



BONNECHERE VALLEY WASTE UPDATE

www.bonnecherevalleytwp.com

UPDATED 2023

All residents may use ANY of the Township Waste Facilities to recycle your materials and dispose of your waste. We have services to enable you to bring your organics to each site for composting. Please recycle and compost as much as possible. Bulky waste and construction/demolition materials must be taken to Sno Drifters and any remaining waste can be take to the site of your choice.

The curbside collection schedule for Village Residents is available on our website or a hardcopy can be obtained at the Municipa Office. Garbage tags must be purchased and placed on all bags placed at curbside for collection. The cost per tag is \$2. Pick-up for recycling is every Tuesday (each week is different as to what is picked up) and garbage pick-up is on Thursdays. Please have it out by the curb by 7 am.

When you receive your March Tax Bill there is a FREE VOUCHER for use at the Sno Drifters site exclusively. The FREE Vouchers are only included with the March Bills and is only given out to properties that have a dwelling or building on them. VACANT parcels of land do not receive the free voucher as they do not accumulate bulky items, construction or demolition materials. The voucher permits up to 550 kg's for FREE. If your load weighs over this amount then you will be responsible to pa the amount over and above this weight in cash.

DEPOT SUMMER HOURS: FROM THE LONG WEEKEND IN MAY TO THANKSGIVING WEEKEND

Waste Site/ Transfer Site	Sno Drifters	Sand Road	Lake Clear	McGrath	Hwy 41	Ruby
Saturday	9 am-3 pm	9 am-4 pm			9 am-4 pm	9 am-3 pm
Sunday			1 pm-6 pm	12 pm-4 pm		1 pm-3 pm
Monday	*8 am-noon	3 pm-6pm				
Tuesday	*8 am-noon				3 pm-6 pm	
Wednesday	*8 am-noon	3 pm-6 pm				1 pm-3 pm
Thursday	*8 am-noon		3 pm-6 pm			

***PLEASE NOTE: THAT THE MONDAY-THURSDAY HOURS FOR THE SNO DRIFTERS WASTE SITE BEGIN THE TUESDAY AFTER THE LONG WEEKEND IN MAY AND END THE LAST THURSDAY IN AUGUST**

The Sno Drifters site can be open on a call-in basis as long as we have the staff to do so. It would be beneficial to pre-schedule or make an appointment. Keep in mind that opening the site does result in an opening fee of \$75 plus the cost of the weighed load. The only accepted method of payment is cash.



DEPOT WINTER HOURS: FROM THANKSGIVING WEEKEND TO THE LONG WEEKEND IN MAY

Waste Site/ Transfer Site	Sno Drifters	Sand Road	Lake Clear	McGrath	Hwy 41	Ruby
Saturday	9 am-3 pm	9 am-4 pm			9 am-2 pm	9 am-2pm
Sunday			12 pm-4 pm	12 pm-4 pm		
Monday		2 pm-4 pm				
Thursday	*noon-3 pm					

***PLEASE NOTE: THE THURSDAY HOURS FOR THE SNO DRIFTERS WASTE SITE ARE ONLY FOR THE PERIOD OF OCTOBER 12-DECEMBER 28, 2023 AS THIS IS A TRIAL.**

The Sno Drifters site can be open on a call-in basis as long we have the staff to do so. It would be beneficial to pre-schedule or make an appointment. Keep in mind that opening the site does result in an opening fee of \$75 plus the cost of the weighted load. The only accepted method of payment is cash.

Items Accepted at the Each Site

Sno Drifters Site	<ul style="list-style-type: none">• Construction and Demolition Materials (*these items must be separate from the rest of the items listed below to avoid a contamination load fee)• Shingles, concrete, bricks and blocks• Mattresses• Furniture (couches, chairs, sofa beds, futons etc)• Tires (on and off rims)• Scrap Metal• Electronics		
Sand Road Lake Clear Ruby Road Sites	<ul style="list-style-type: none">• Household Waste• Recycling• Brush• Scrap Metal (fridges, freezers and airconditioners)• Electronics• Organic Wet Waste	Hwy 41 Site	<ul style="list-style-type: none">• Household Waste• Recycling• Electronics• Organic Wet Waste
McGrath Site	<ul style="list-style-type: none">• Household Waste• Recycling• Organic Wet Waste	 <p>The items highlighted in red are items in which are FREE to take to the Waste Sites.</p>	

HOUSEHOLD HAZARDOUS WASTE DEPOT

Did you know that you can use the FREE Household Hazardous Waste Depot? As part of the Township of Bonnechere Valley's commitment to greening the environment we have a Municipal Hazardous Waste Depot located at the **Sand Road Waste Site, 953 Sand Road**. The depot is open **only on Saturdays** during the summer season.

Accepted Household Hazardous Waste Materials

• Paints	• Solvents	• Pool Cleaners	• Herbicides, Pesticides, Insecticides, Weed Killers
• Automotive Fluids	• Oil Filters	• Batteries	• Light Bulbs & Tubes
• Fire Extinguishers	• Aerosols	• Propane Tanks	• Non-Refillable Pressurized Containers

****PLEASE NOTE: THE HAZARDOUS WASTE DEPOT TYPICALLY OPENS THE LAST SATURDAY AFTER THE LONG WEEKEND IN MAY AND CLOSSES THE LAST SATURDAY IN SEPTEMBER***

ORGANICS

You may take composable materials out of your garbage bag and put them in our composte containers at any of the transfer sites located in the Township. Below is a list of Yard Waste, Food Waste and Organics that are FREE to charge to take:

<ul style="list-style-type: none"> • Flowers, plants and weeds • Dried flowers • Leaves • Grass clippings • Branches (<12mm diameter & <1.5 m length) • Pumpkins • Houseplants, including soil • Twigs and hedge trimmings • Wooden popsicle stikcs • Untreated wood chips & sawdust • Untreated wood scraps (<75 mm) • Straw and hay 	<ul style="list-style-type: none"> • Paper towels, paper napkins • Tissues, kleenex • Cotton balls • Sugar and flour • Potato paper bags • Food-soiled paper, boxboard and cardboard • Newspaper and paper • Animal food • Bread • Coffee filters & grounds • Condiments • Corn cobs & husks • Eggs & eggshells • Seafood, shellfish and fish parts • Cooking oils (solidified) • Herbs 	<ul style="list-style-type: none"> • Animal greases & vegetable lard • Fruits & vegetables • Pasta, beans, rice and couscous • Popcorn • Sugar & spices • Tea and tea bags • Oatmeal and oats • Meat • Poultry and giblets • Pizza • Nuts, pits and nut-shells • Leftovers/plate scrapings • Daily products (milk, cheese, cream) • Butter • Liquids (soups, sauces, juice, coffee)
--	---	--

WASTE SITE LOCATIONS

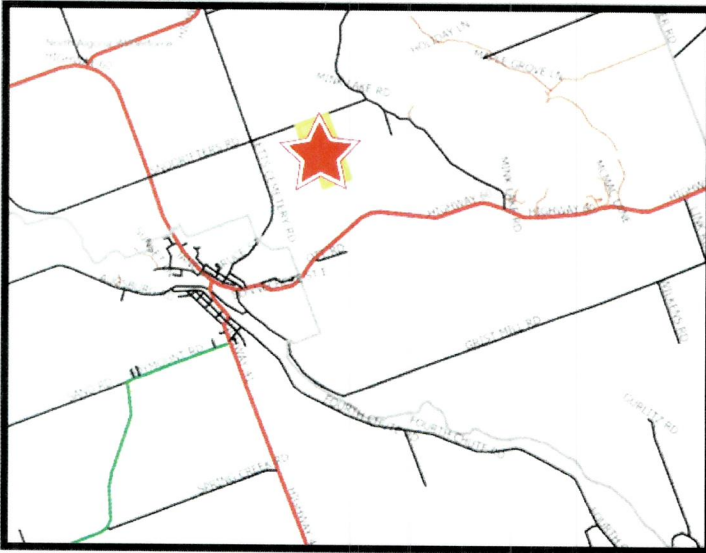

Sno Drifters Waste Site - 213 Sno Drifters Road

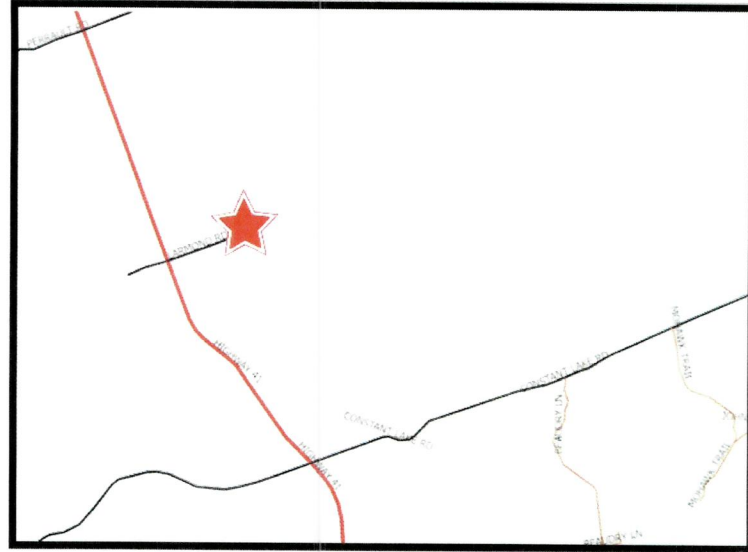

Hwy 41 Transfer Site - 1002 Larmond Road

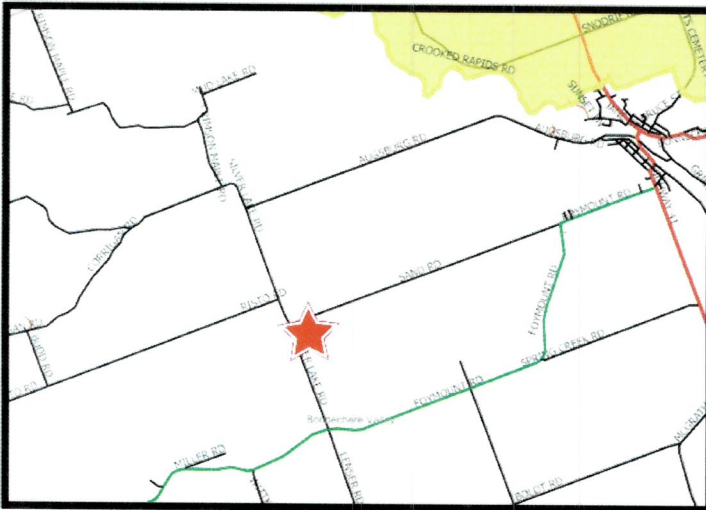

Sand Road Landfill Site - 957 Sand Road

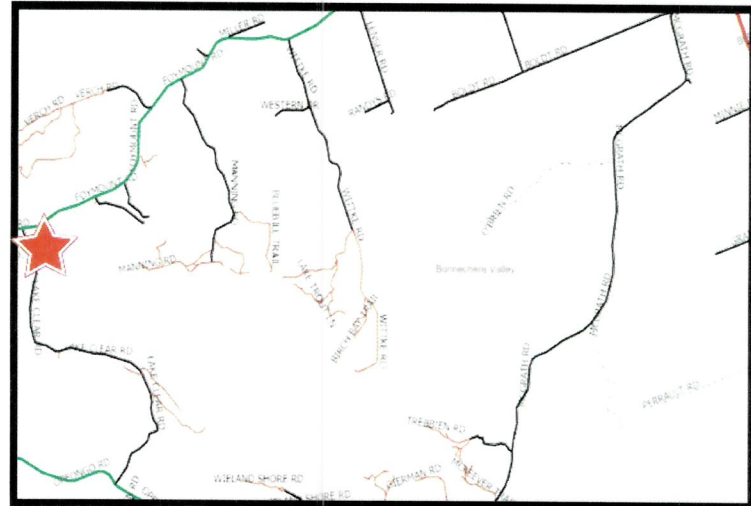

Lake Clear Landfill Site - 3091 Foymount Road

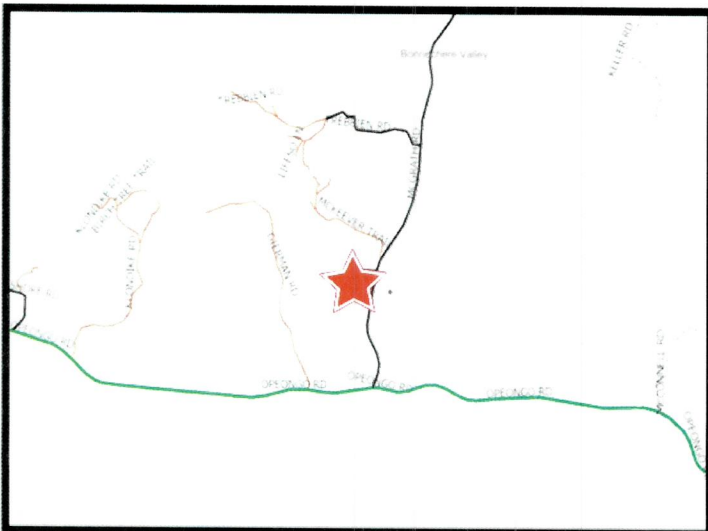

McGrath Road Transfer Site - 133 McGrath Road

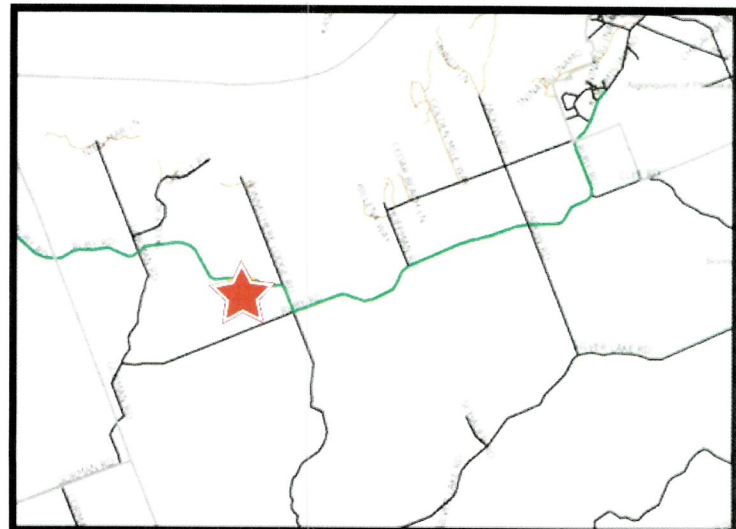

Ruby Road Transfer Site - 2213 Ruby Road