



GEMTEC

www.gemtec.ca

Assessment of Past Uses Infrastructure Upgrades Project Eganville, Ontario

GEMTEC Project: 101260.004

experience • knowledge • integrity



expérience • connaissance • intégrité



GEMTEC

www.gemtec.ca

Submitted to:

Township of Bonnechere Valley
P.O. Box 100, 49 Bonnechere Street
Eganville, Ontario
K0J 1T0

Assessment of Past Uses Infrastructure Upgrades Project Eganville, Ontario

May 19, 2026

GEMTEC Project: 101260.004

GEMTEC Consulting Engineers and Scientists Limited
32 Steacie Drive
Ottawa, ON, Canada
K2K 2A9

May 19, 2026

File: 101260.004 – Rev1

Township of Bonnechere Valley
P.O. Box 100, 49 Bonnechere Street
Eganville, Ontario
K0J 1T0

Attention: Annette Gilchrist, CMO, AOMC, CAO/Clerk/Deputy Treasurer

**Re: Assessment of Past Uses
Infrastructure Upgrades Project
Eganville, Ontario**

Enclosed is GEMTEC Consulting Engineers and Scientists Limited's Assessment of Past Uses (APU) report as per our proposal dated February 13, 2026. The APU was completed in general accordance with Ontario Regulation (O.Reg.) 406/19 and describes the interpreted environmental conditions at the Project Area based on available information and observations at the time the APU was completed. This APU was carried out under the supervision of, and reviewed by, the undersigned Qualified Person, as defined per Section 5 of Ontario Regulation 153/04.

We trust this information is sufficient for your current needs. If you have any questions or require further information, please contact the undersigned.



Jeffrey Gauthier, B.Eng
Environmental Technologist



Daniel Elliot, P.Ge., QP_{ESA}
Senior Environmental Geoscientist



Mike Kosiw, B.Sc., EP, CESA_{II}
Contaminated Sites Lead
JG/DE/MK

N:\Projects\101200\101260.004\05_Technical Work\Reports\APU\101260.004_RPT_APU-Eganville_2026-05-19_Rev1.docx

EXECUTIVE SUMMARY

GEMTEC Consulting Engineers and Scientists Limited (GEMTEC) was retained by the Township of Bonnechere Valley to complete an Assessment of Past Uses (APU) to support the Infrastructure Upgrades Project in Eganville, Ontario (the 'Project Area'). The location of the Project Area is shown on Figure A.1, Appendix A.

The APU was conducted in general accordance with Ontario Regulation (O.Reg.) 406/19 and associated *Rules for Soil Management and Excess Soil Quality Standards* (the Soil Rules), dated 2025. The Project Area is considered an enhanced investigation property, as defined by O.Reg. 406/19.

The primary objective of this APU is to develop a preliminary determination of the likelihood of soil contamination in areas where excavation is to occur within the Project Area. This is achieved through the identification of potentially contaminating activities (PCAs) and the determination of the potential for these PCAs to have resulted in an area of potential environmental concern (APEC) within the Project Area. This objective was met through the evaluation of the information gathered from the review of records, interviews (where applicable), and a Site reconnaissance.

Based on the review of records, and the Site reconnaissance completed as part of the APU, GEMTEC identified PCAs for the APU Study Area resulting in APECs for the Project Area. These APECs include:

- APEC 1 – The Project Area is currently used as a municipal roadway. Fill of unknown origin is likely present across the portions of the Project Area developed as roadways. Contaminants of Potential Concern (COPCs) include metals, hydride forming metals (arsenic, antimony, selenium), Other Regulated Parameters ((ORPs) including Electrical Conductivity (EC), Sodium Adsorption Ratio (SAR), pH, Hot Water Soluble Boron (B-HWS), Hexavalent Chromium (CrVI), Mercury (Hg) and Cyanide (CN-)), Petroleum Hydrocarbons (PHCs), Benzene, Toluene, Ethylbenzene, and Xylene (BTEX), and Polycyclic Aromatic Hydrocarbons (PAHs).
- APEC 2 – Salt compounds have likely been applied across the developed portions of the Project Area for de-icing purposes during the winter. COPCs include EC and SAR.
- APEC 3 – Historic presence of the Canada Pacific Railway. COPCs include metals, PHCs, BTEX, PAHs, Volatile Organic Compounds (VOCs), Polychlorinated Biphenyls (PCBs).
- APEC 4 – Operation of a wastewater treatment facility. COPCs include sulphates, phosphate, nitrate, nitrite, metals.
- APEC 5 – Listed as operating with gasoline and diesel storage tanks. COPCs include PHCs and BTEX.
- APEC 6 – Listed as operating with fuel oil tanks. COPCs include PHCs and BTEX.

Based on the review of information collected during this APU, the Qualified Person concludes the following:

- There are six APECs within the Project Area that could result in the presence of contaminants in soil that is to be excavated within the Project Area.
- The Project Area land use is presently considered community. The first developed use of the Project Area is considered to be prior to 1896.
- Based on the identification of APECs, there is the likelihood that one or more contaminants have affected the soil that is to be excavated within the project Area; and
- The COPCs that will be the focus of the Sampling and Analysis Plan (SAP) include: metals, hydride-forming metals (arsenic, antimony, selenium), ORPs including EC, SAR, pH, B-HWS, CrVI, mercury and cyanide, PHCs, BTEX, PAHs, VOCs, sulphates, phosphate, nitrate, nitrite, and PCBs.

TABLE OF CONTENTS

1.0	INTRODUCTION.....	1
1.1	Project Description	1
1.2	Project Area Description	1
1.3	Project Leader(s) and Qualified Person(s)	2
2.0	SCOPE OF INVESTIGATION.....	2
2.1	General Objectives	2
2.2	Records Review	2
2.3	Interview	3
2.4	Site Reconnaissance.....	3
3.0	RECORDS REVIEW	4
3.1	General.....	4
3.1.1	APU Study Area Determination	4
3.1.2	First Developed Use Determination	4
3.1.3	Fire Insurance Records	4
3.1.4	Chain of Title	5
3.1.5	City Directories	5
3.1.6	Previous Environmental Reports.....	5
3.2	Environmental Source Information	5
3.2.1	ERIS Database Report.....	5
3.2.2	Technical Safety and Standards Authority	7
3.2.3	Ontario Ministry of Environment, Conservation and Parks.....	8
3.3	Physical Setting Sources.....	8
3.3.1	Aerial Photographs.....	8
3.3.2	Topography, Hydrology and Geology.....	9
3.3.3	Fill Materials	11
3.3.4	Water Bodies, Areas of Natural Significance and Groundwater Information.....	11
3.3.5	Well Records	11
4.0	INTERVIEW	12
5.0	SITE RECONNAISSANCE	12
5.1	General Site Conditions.....	12
5.2	Specific Observations at the Project Area	12
5.3	Enhanced Investigation Property.....	13
5.4	Adjacent Lands.....	15
5.5	Site Reconnaissance Limitations.....	15
6.0	REVIEW AND EVALUATION OF INFORMATION	16

6.1	Current and Past Uses	16
6.2	Potentially Contaminating Activities.....	16
6.3	Areas of Potential Environmental Concern.....	21
6.4	Assessment of Past Uses Conceptual Site Model	24
6.4.1	Discussion of Uncertainty	25
6.4.2	Compliance with Schedule D of O.Reg. 153/04	25
7.0	CONCLUSIONS AND RECOMMENDATIONS.....	25
7.1	Conclusions	25
7.2	Recommendations.....	25
8.0	LIMITATIONS AND USE OF REPORT.....	26
9.0	QUALIFIED PERSON DECLARATION	27
10.0	REFERENCES.....	27
11.0	CLOSURE.....	29

NOTE: This document and any attachments are confidential and intended solely for the use of the individual or entity to whom they are addressed. If you have received this document in error, please notify the sender immediately and delete the document from your system. Any unauthorized disclosure, copying, distribution, or reliance on the contents of this document is prohibited. Thank you for your cooperation.

LIST OF APPENDICES

APPENDIX A	Figures
APPENDIX B	Fire Insurance Report
APPENDIX C	City Directory
APPENDIX D	ERIS Report
APPENDIX E	Technical Standards and Safety Authority
APPENDIX F	Aerial Photographs
APPENDIX G	Site Photographs

1.0 INTRODUCTION

GEMTEC Consulting Engineers and Scientists Limited (GEMTEC) was retained by the Township of Bonnechere Valley to complete an Assessment of Past Uses (APU) to support the infrastructure upgrades project in Eganville, Ontario (the 'Project Area'). The location of the Project Area is shown on Figure A.1, Appendix A.

The APU was conducted in general accordance with Ontario Regulation (O.Reg.) 406/19 and associated *Rules for Soil Management and Excess Soil Quality Standards* (the Soil Rules), dated 2025. The Project Area is considered an enhanced investigation property, as defined by O.Reg. 406/19.

1.1 Project Description

It is understood that the project will involve of the replacement or upgrades to the existing storm and sanitary sewers, and watermain along three street sections within Eganville, Ontario (John Street, Highway 41, and Queen Street). Based on the RFP documents, a placeholder of approximately 5,600 cubic metres (m³) of excess soil is estimated to be generated as a result of the project. It is noted that this volume is based on high level estimates and may not be representative of the volumes that will be generated. The depth of excavation is not confirmed at this stage of design. The project is not anticipated to result in a change of property use within the Project Area.

A summary of the project limits is provided below.

- John Street from Highway 41, going east (approximately 530 metres (m))
- Easement from John Street to Highway 41 (approximately 100 m)
- Highway 41 from Louise Street to Queen Street (approximately 140 m)
- Queen Street from Highway 41 to Melanie Street (approximately 235 m)

Information for the existing sewers and watermain are not available at this time. As part of this proposal, it will be assumed that the maximum invert depth of the services is 3 m below surface, except along about 100 m of Queen Street, west of Patrick Street, where the sewer is indicated to be at a depth of about 4.5 m.

1.2 Project Area Description

The Project Area consists of approximately 0.55 kilometres (km) of John Street, 0.38 km of Queen Street, and 0.1 km of undeveloped land. It is understood that the lands associated with the Project Area are owned by the Township of Bonnechere Valley. The UTM coordinates of the approximate centre of the Project Area are 45°53'69 N and 77°09'61 W.

It is understood that excavation and possible stockpiling activities will occur throughout the Project Area during construction. Details of these activities are unknown at this time and will be confirmed

upon completion of the detailed project design and based on the contractor’s approach to construction.

GEMTEC is not aware of any legal instruments that apply to soil management within the Project Area and is not aware of the filing of a Record of Site Condition (RSC) or the intent to file an RSC for the Project Area.

The location and approximate boundary of the Project Area is shown on Figure A.1, Appendix A.

1.3 Project Leader(s) and Qualified Person(s)

The following Project Leader and Qualified Person (QP) are involved with the project:

	Project Leader	Qualified Person
Person(s)	Annette Gilchrist	Daniel Elliot, P.Geo.
Mailing Address	Township of Bonnechere Valley P.O. Box 100, 49 Bonnechere Street Eganville, Ontario K0J 1T0	GEMTEC Consulting Engineers and Scientists Limited 32 Steacie Drive Ottawa, Ontario K2K 2T5
Email Address	annetteg@eganville.com	dan.elliott@gemtec.ca
Phone Number	613-628-3101 Ext. 222	613-857-4936
Type of License	Certified Municipal Officer Accredited Ontario Municipal Clerk	Registered Professional Geoscientist in the Province of Ontario

2.0 SCOPE OF INVESTIGATION

2.1 General Objectives

The primary objective of this APU is to develop a preliminary determination of the likelihood of soil contamination in areas where excavation is to occur within the Project Area. This is achieved through the identification of potentially contaminating activities (PCAs) and the determination of the potential for these PCAs to have resulted in an area of potential environmental concern (APEC) within the Project Area and associated excavation areas. This objective was met through the evaluation of the information gathered from the review of records, and a Site reconnaissance.

2.2 Records Review

The records review included obtaining and reviewing records that relate to the Project Area and the APU Study Area to identify current and past land uses and activities that may have impacted

the soil quality within the Project Area. The following available records were reviewed as part of the investigation:

- Previous Environmental Reports – Where provided, previous environmental reports relating to the Project Area and/or APU Study Area were reviewed for information relevant to this APU;
- Bedrock and Overburden Geology Maps – Overburden and bedrock geology maps provided by Natural Resources Canada were reviewed to identify the underlying soil deposits and bedrock types in the APU Study Area;
- Fire Insurance Maps and Reports – Verisk was contacted and requested to search for fire insurance records. Relevant records, where available, were obtained for the Project Area and APU Study Area;
- Technical Standards and Safety Authority (TSSA) - Records request relating to fuel storage tanks;
- City Directories – A City Directory Report was requested from ERIS for properties within the Study Area surrounding the Site within a 100 m radius
- ERIS Databases – The Environmental Risk Information Services (ERIS) report searches public and private environmental databases for relevant records. An ERIS report was obtained for the Project Area and APU Study Area; and
- Aerial Photographs - Aerial photographs for various years were obtained from ERIS and reviewed on-line, where available. Aerial photos were reviewed for the Project Area and APU Study Area to identify areas of potential environmental concern based on land usage.

Given the use of the Project Area as a municipal roadway, the following records were not obtained as they are considered unlikely to provide any further relevant information: property ownership via a title search, and a Freedom of Information (FOI) request via the Ontario Ministry of the Environment, Conservation and Parks (MECP). The absence of this information is not considered to result in a data gap.

2.3 Interview

An interview was not completed as part of the APU as the Project Area is developed as a roadway and is owned by a municipality. It was considered unlikely that a municipal representative would be familiar with the current and historical uses of the Project Area and would contribute additional relevant information not obtained via other sources. The absence of this information is not considered to result in a data gap.

2.4 Site Reconnaissance

The Site reconnaissance was conducted to document current conditions and visually identify PCAs that may result in an APEC associated with the Project Area.

To meet the specific Site reconnaissance objectives outlined above, the Project Area was visually assessed to document current conditions and evaluate the potential for environmental impacts to soil. The Project Area was also inspected to identify if possible preferential pathways, such as underground utilities, exist within the Project Area that may affect the fate, transport, and distribution of contaminants within the subsurface. Adjacent properties were assessed from the Project Area and publicly accessible lands to evaluate the potential for environmental impacts in the Project Area.

3.0 RECORDS REVIEW

3.1 General

3.1.1 APU Study Area Determination

For the purpose of this APU, the APU Study Area is the area within a 250 m radius of the boundary of the Project Area. Based on GEMTEC’s review of the historical and current information compiled as part of this APU, as well as observations of neighbouring properties made during the Site reconnaissance, it was concluded that an assessment of information pertaining to properties within 250 m of the boundary of the Project Area was sufficient to achieve the objectives of the APU.

The location and limits of the Project Area and APU Study Area are provided on Figure A.1, Appendix A.

3.1.2 First Developed Use Determination

Based on the review of historical records obtained as part of this assessment, the Project Area has been used partially as a municipal roadway, with the northern portion along John Street used as a railway, since at least 1896. No records were available for prior to 1896. Based on this, the first developed use of the Project Area was likely prior to 1896.

3.1.3 Fire Insurance Records

Fire Insurance Plans (FIPs) are available from the OPTA database and were reviewed for 1896 and 1902. All ordered FIPs are provided in Appendix C.

Date	Sheet #	Address	PCA	PCA Description
1896	2, 4	On-Site	46	Canadian Pacific Railway
1902	2, 4	On-Site	46	Canadian Pacific Railway

Based on the above, the following PCAs were identified:

- # 46. Rail Yards, Tracks and Spurs – Canadian Pacific Railway present along John Street.

3.1.4 Chain of Title

A Chain of Title was not completed as part of the APU as the Project Area is a municipal roadway.

3.1.5 City Directories

A review of the city directories from 1998 to 2023 was completed for the Project Area and the surrounding properties. A summary of relevant information based on a review of the city directory information is provided in the table below. A copy of the city directory records is provided in Appendix C.

Civic Address	City Directory information
2824 Fourth Chute Road	Bonnechere Valley Windows LTD – Doors-Metal-Manufacturers/Glass-Auto Olate & Window (2012 - 2023)
150 John Street	Eganville Leader Publishing – Newspapers (Publishers/Manufacturers) (2012 - 2023)
148 John Street	3-D Graphics/Totally Auto – Sign Manufacturing (2012 - 2017)

Based on the above, the following PCAs were identified:

- #31. Ink Manufacturing, Processing and Bulk Storage – Possible bulk storage of ink at 148 and 150 John Street.

3.1.6 Previous Environmental Reports

No previous environmental reports were available for review.

3.2 Environmental Source Information

3.2.1 ERIS Database Report

GEMTEC contacted ERIS to conduct a search of public and private information databases for the Project Area and APU Study Area. The complete ERIS report, including a list of the databases searched, is provided in Appendix D. All listings in the ERIS report were reviewed and those of note are summarized below:

Address / Location	Distance from Project Area	Company / Name	Description
150 John Street	Directly south	The Eganville Leader	Listed on Scott's manufacturing list for quick printing, digital printing, other printing, and newspaper publishers from 1972 to 2002. Listed as a waste generator (ON1707700) during the years 1993 to 2004 for photo processing wastes.
148 John Street	Directly south	Frank Tracey Holdings Limited	Listed on Scott's manufacturing list for commercial printing (lithographic), commercial printing (not elsewhere classified), signs and advertising specialties, other printing, sign manufacturing in 1969.
233A Bridge Street	Directly south	Newlife Systems Corporation	Listed on Scott's manufacturing list for computer and peripheral equipment manufacturing in 1993.
176 Queen Street	80 m west	Jack's Garage	Listed as operating with a 25,000 Litre (L) gasoline and an 15,000 L diesel storage tanks installed in 1990. Listed as a waste generator (ON8069414) during the years 2013 to 2022 for one or more of the following: waste oils & lubricants, oil skimming's & sludges. 50 L spill of petroleum-based oil to road in 2015.
236 Queen Street	80 m south	Canadian Woodwork	Listed on Scott's manufacturing list for cabinet maker, kitchen remodeler in 2005.
78 Wellington Street	80 m south	St. James the Less Parish	Listed as operating with a 15,000 L fuel oil storage tank installed in 1995.
160 Wellington Street	110 m west	Bonnechere Valley Ontario	Furnace oil leak of unknown quantity to basement.
61 James Street	130 m west	N/A	900 L furnace oil leak to basement and septic system in 1990.
110 Bonnechere Street	160 m north	Ault Foods Ltd.	Listed as operating as a self serve fuel outlet with a 9,092 L, 13,638 L diesel USTs.

Address / Location	Distance from Project Area	Company / Name	Description
Intersection of Mill Street and John Street	175 m east	N/A	Spill of transformer oil to ground in 1989.
34254 Highway 41	235 m south	O'Grady Brothers Limited	Listed as operating as a gasoline station with a 13,638 L, 22,730 L gasoline underground storage tanks (USTs) installed in 1990.

Based on the above, the following PCAs were identified:

- #28. Gasoline and Associated Products Storage in Fixed Tanks – The ERIS report listed multiple fuel storage tank at 176 Queen Street, 61 James Street, 110 Bonnechere Street, and 34254 Highway 41.
- #31. Ink Manufacturing, Processing and Bulk Storage – Possible bulk storage of ink at 148 and 150 John Street.
- OT.1. Listed on Scott's manufacturing list – The ERIS report listed multiple Scott's manufacturing list at 150 John Street, and 176 Queen Street.
- OT.2. Listed as a waste generator – The ERIS report listed waste generators at 148, 150 John Street, 233A Bridge Street, and 236 Queen Street.
- OT.3. Listed as a spill – The ERIS report listed multiple spills located at 176 Queen Street, 160 Wellington Street, 61 James Street, and at the intersection of Mill Street and John Street.

The unplottable report summary was reviewed to determine if any of the records were located on the Project Area or within the APU Study Area. Some of the entries were only located geographically by concession, lot number, or company. Due to the uncertainty related to the location of the entries, which in most cases could not be confirmed as being present within the APU Study Area, these activities were not summarized in this report.

3.2.2 Technical Safety and Standards Authority

The TSSA was contacted for available records for properties located at 131, 148, 150, 165 John Street, 176 Queen Street, 78 Wellington Street, 49,110 Bonnechere Street and 34254 Highway 41. The response, dated February 23, 2026, indicated records for the following:

- 176 Queen Street
 - o Three FS liquid fuel tanks, FS propane tank, FS gasoline station – self serve, FS propane refill center – cylinder fill
- 78 Wellington Street

- o One FS fuel oil tank (active)
- 110 Bonnechere Street
 - o Two FS liquid fuel tanks and FS private fuel outlet – self serve
- 34254 Highway 41
 - o Two liquid fuel tank and FS gasoline station – self serve

A copy of the search requests and the response from the TSSA are provided in Appendix E.

Based on the TSSA response, the following PCAs were identified:

- #28. Gasoline and Associated Products Storage in Fixed Tanks – Liquid fuel tanks located at 176 Queen Street, 78 Wellington Street, 110 Bonnechere Street, and (34254 Highway 41).

3.2.3 Ontario Ministry of Environment, Conservation and Parks

A Freedom of Information (FOI) request was not completed as part of the APU as the Project Area is a municipal roadway and no properties of specific concern were identified.

3.3 Physical Setting Sources

3.3.1 Aerial Photographs

Aerial photographs were provided to GEMTEC by ERIS and were obtained from the National Air Photo Library (NAPL). Aerials were also reviewed from on-line sources. Aerials were selected for review considering suitable scale for analysis and coverage area. The earliest photograph obtained was from 1932. A copy of the aerial photographs provided by ERIS is attached in Appendix F.

Observations made with respect to the reviewed aerial photographs are summarized in the table below:

Date	Source	Observations
1932	NAPL	<ul style="list-style-type: none"> • The Project Area appears to be occupied by a road in similar position as present-day John Street and Queen Street. The central portion of the Project Area appears to be vacant/undeveloped. • The APU Study Area appears to be mostly residential and possibly commercial structures.
1969	NAPL	<ul style="list-style-type: none"> • No significant changes to the Project Area from the previous aerial photograph. • Residential development is present west of the Project Area.

Date	Source	Observations
1987	NAPL	<ul style="list-style-type: none"> No significant changes to the Project Area from the previous aerial photograph. Structures are present east and west of the Project Area.
1993	NAPL	<ul style="list-style-type: none"> No significant changes to the Project Area from the previous aerial photograph. Structures are present north of the Project Area. A possible pump island is present south at 34254 Highway 41.
2008	GON	<ul style="list-style-type: none"> No significant changes to the Project Area from the previous aerial photograph. A ground disturbance is present east of the Project Area. A wastewater treatment facility appears present at 131 John Street.
2013	Google Earth	<ul style="list-style-type: none"> No significant changes to the Project Area and APU Study Area from the previous aerial photograph.
2024	Google Earth	<ul style="list-style-type: none"> No significant changes to the Project Area and APU Study Area from the previous aerial photograph.

Based on the above, the following PCAs were identified:

- #28: Gasoline and Associated Products Storage in Fixed Tanks – Pump island located at 34254 Highway 41.
- #30: Importation of Fill Material of Unknown Quality – Fill material of unknown quality was likely brought to Project Area during the construction of John Street and Queen Street.
- #56: Treatment of Sewage equal to or greater than 10,000 litres per day – Wastewater treatment facility located north at 131 John Street.
- OT.4: Application of De-icing Salt – Salt compounds were likely applied across the Project Area for de-icing purposes in the winter.

3.3.2 Topography, Hydrology and Geology

Topic	Description	Comment / Source
Topography of Project Area and Surrounding Area	The elevation of the Project Area is approximately 158 to 174 metres (m) above sea level (asl) with a sloping topography north	Google Earth

Topic	Description	Comment / Source
	towards the Bonnechere River located north of the Project Area.	
Overburden Soils	Till consisting of stone-poor, sandy silt to silty sand-textured till on Paleozoic terrain.	Ontario Geologic Survey
Type of Bedrock	Limestone, dolostone, shale, arkose, sandstone from the Ottawa Group, Simcoe Group, Shadow Lake Formation.	Ontario Geologic Survey
Depth to Bedrock	Approximately 0 to 11.88 m below ground surface (bgs)	Ontario Geologic Survey
Inferred Near Surface Groundwater Flow	Based on the topography and hydrogeological features in the vicinity of the Project Area, it is anticipated that local shallow groundwater flow would be north towards the Bonnechere River. Regional groundwater is anticipated flow north towards the Bonnechere River.	ERIS report Ontario Geologic Survey Groundwater database
Project Area Grade Relative to the Adjoining Properties	Based on topographic mapping, the Project Area appears to follow the topography of the area and is generally sloping downwards to the north towards the Bonnechere River.	ERIS report
Depth to Groundwater	0.9 to 9.1 m bgs	MECP Water Well Records

3.3.3 Fill Materials

Topic	Description	Comment / Source
Fill Materials	There is the potential for fill material to be present in association with the construction of the roadways located within the Project Area and APU Study Area.	ERIS report, aerial photographs

3.3.4 Water Bodies, Areas of Natural Significance and Groundwater Information

Topic	Description	Comment / Source
Nearest Open Water Body	Bonnechere River is present directly north of the Project Area.	Ontario Base Map
Areas of Natural and Scientific Interest (“ANSI”)	None observed.	Ministry of Natural Resources
Provincially Significant Wetlands	None observed.	Ministry of Natural Resources

3.3.5 Well Records

Topic	Description	Comment / Source
Wells (location, stratigraphy of the overburden, from ground surface to bedrock, depth to bedrock, depth to water table)	26 wells were identified within the Project Area and APU Study Area and were listed as domestic, abandoned, and/or monitoring. The overburden material in the area included gravel, sand, hardpan, and clay. Bedrock was encountered at approximately 0.0 to 11.8 m bgs. The depths of the wells ranged from 27.4 to 62.1 m bgs and water was found at 0.9 to 9.1 m bgs.	ERIS report

4.0 INTERVIEW

An interview was not completed as part the APU as the Project Area is a municipal roadway.

5.0 SITE RECONNAISSANCE

5.1 General Site Conditions

The Site reconnaissance was completed by Jeffrey Gauthier, B.Eng., of GEMTEC on February 19, 2026, from 11:40 am to 12:40 pm. The APU Study Area was assessed in a systematic manner by walking the project extents and recording visual and olfactory observations. The weather at the time of the Site reconnaissance was sunny, and the air temperature was approximately -5°C.

At the time of the Site reconnaissance, the Project Area consisted of asphalt paved roadways and a vacant undeveloped, vegetated strip of land. Snow cover was present on vegetated strip. Hydro poles with overhead wires were present along the Site. The surrounding area was largely used for commercial properties, industrial properties, and residential properties. A wastewater treatment facility was located at 131 John Street, directly north of the Project Area.

Photographs of the Project Area were taken during the course of the Site reconnaissance to document the general condition of the Project Area. Selected relevant photographs are presented in Appendix G.

5.2 Specific Observations at the Project Area

The following observations were made relating to the Project Area during the Site reconnaissance:

Topic	Observations	Source
Number and Age of Buildings on the Project Area	None observed.	Site observations
Number and Details of all Aboveground Storage Tanks (ASTs)	None observed.	Site observations
Number and Details of all Underground Storage Tanks (USTs)	None observed.	Site observations
Underground Utilities	The Project Area is generally serviced with municipal water, storm, and sewers, natural gas, and hydro along John Street and Queen Street.	Site observations

Topic	Observations	Source
Ground Cover (i.e., grass, gravel, soil, or pavement, etc.)	The Project Area consisted of asphalt paved roadways and a vegetated strip. Snow cover was present on the vegetated strip.	Site observations
Current or Former Railway Lines or Spurs	None observed.	Site observations
Presence of Stained Soil, Vegetation, or Pavement	None observed.	Site observations
Presence of Stressed Vegetation	None observed.	Site observations
Unidentified Substances	None observed.	Site observations
Areas Where Fill and/or Debris Materials Appear to Have Been Placed	There is the potential for fill material to be present in association with the construction of the roadways located within the Project Area.	Site observations
Application of De-icing Salt	Salt compounds have likely been used on the roadways within the Project Area for de-icing purposes during the winter.	Site observations
Potentially Contaminating Activity	<p>At the time of the Site reconnaissance, the following PCAs were noted in association with the Project Area:</p> <ul style="list-style-type: none"> • 30. Importation of Fill Material of Unknown Quality: Potential for fill to be used for roadway construction. • 56. Treatment of Sewage equal to or greater than 10,000 litres per day: A wastewater treatment facility located at 131 John Street. • OT.4. Application of De-Icing Salt: Salt compounds have likely been used on the roadways within the Project Area for de-icing purposes during the winter. 	Site observations

5.3 Enhanced Investigation Property

Based on the information reviewed as part of this APU, the Project Area is considered an enhanced investigation property, as defined by O.Reg. 406/19. All or a portion of the Project Area

has been historically used for industrial purposes, as the Canadian Pacific Railway and current wastewater treatment plant. The Project Area is currently used for community purposes

Topic	Observations	Source
Operations at the property, including processing or manufacturing	The northern portion of the Project Area (John Street) was used as railway in at least 1902. It is currently a municipal roadway.	Site observation
Hazardous materials used or stored at the Phase One property	None observed or reported.	Site observation
Products manufactured at the Phase One property	None observed or reported.	Site observation
By-products and wastes at the Phase One property	None observed or reported.	Site observation
Raw materials handling and storage locations at the Phase One property	None observed or reported.	Site observation
Location and contents of drums, totes and bins at the Phase One property	None observed or reported.	Site observation
The location, installation date, source of incoming liquid and effluent discharge location for all oil-water separators	None observed or reported.	Site observation

Topic	Observations	Source
All vehicle and equipment maintenance areas, including the locations of maintenance, fluid storage, and waste storage areas	None observed or reported.	Site observation
Details of all spills including the dates, locations, materials involved, and volumes of material spilled	None observed or reported.	Site observation
Details of liquid discharge points such as water and French drains, including their locations	None observed or reported.	Site observations
Details of all hydraulic lift equipment at the property, including elevators, in-ground hoists and loading docks	None observed or reported.	Site observations

5.4 Adjacent Lands

Adjacent properties were viewed from the Project Area and publicly accessible boundaries to assess the potential for current land uses in the vicinity to adversely impact the Project Area. The following adjacent properties were observed:

North: Commercial, industrial, and residential land use.

South: Commercial, industrial, and residential land use.

East: Commercial and residential land use.

West: Commercial and residential land use.

5.5 Site Reconnaissance Limitations

Snow cover limited visual observations during the Site reconnaissance.

6.0 REVIEW AND EVALUATION OF INFORMATION

6.1 Current and Past Uses

Current and past uses of the Project Area since the date of first developed use are summarized in the table below:

Year	Property Use	Description of Property Use	Other Observations from Aerial Photographs, Fire Insurance Plans, etc.
1896 to 1933	Industrial/Community	Canadian Pacific Railway and community roadway	No aerial photographs or fire insurance plans were available for prior to 1896. Based on available fire insurance plans, portions of John Street were developed as a railway and Queen Street as a roadway prior to 1896.
1933 to Present	Community	Community roadway	Based on available aerial photos and fire insurance plans, the majority of the Project Area developed as a roadway between 1902 and 1933. The remainder is a vegetated strip.

6.2 Potentially Contaminating Activities

A summary of the PCAs identified within the Project Area and APU Study Area is provided in the following table. The PCA locations are shown on Figure A.2, Appendix A.

PCA Reference # on Figure A.2	Address/Location of PCA	PCA ID	Distance From Project Area	Description	PCA Resulted in APEC Rational
30-1	Across the Project Area	#30. Importation of Fill Material of Unknown Quality	On-Site	The Project Area is currently used as a municipal roadway. Fill of unknown origin is likely present across the portions of the Project Area developed as roadways.	Yes – APEC 1 Based on potential for fill material being present within the Project Area.
OT.4-1	Across the Project Area	OT. 4. Application of De-icing Salt	On-Site	Salt compounds have likely been used on the roadways within the Project Area for de-icing purposes during the winter.	Yes – APEC 2 Based on the PCA being located within the Project Area.
46-1	John Street	#46. Rail Yards, Tracks and Spurs	On-Site	Historic presence of the Canada Pacific Railway.	Yes – APEC 3 Based on the PCA being located within the Project Area.

PCA Reference # on Figure A.2	Address/Location of PCA	PCA ID	Distance From Project Area	Description	PCA Resulted in APEC Rational
31-1 OT.1-1 OT.2-1	150 John Street	OT.1. Listed on Scott's manufacturing list OT.2. Listed as a waste generator	Directly south	Listed on Scott's manufacturing list for quick printing, digital printing, other printing, and newspaper publishers from 1972 to 2002. Listed as a waste generator (ON1707700) during the years 1993 to 2004 for photo processing wastes.	No Based on the scale and nature of operations.
31-2 OT.1-2	148 John Street	OT.1. Listed on Scott's manufacturing list	Directly south	Listed on Scott's manufacturing list for commercial printing (lithographic), commercial printing (not elsewhere classified), signs and advertising specialties, other printing, sign manufacturing in 1969.	No Based on the scale of operations.
OT.1-3	233A Bridge Street	OT.1. Listed on Scott's manufacturing list	Directly south	Listed on Scott's manufacturing list for computer and peripheral equipment manufacturing in 1993.	No Based on the scale of operations.

PCA Reference # on Figure A.2	Address/Location of PCA	PCA ID	Distance From Project Area	Description	PCA Resulted in APEC Rational
56-1	131 John Street	# 56. Treatment of Sewage equal to or greater than 10,000 litres per day	Directly north	Operation of a wastewater treatment facility.	Yes – APEC 4 Based on the proximity of the PCA to the Project Area.
28-1 OT.2-2 OT.3-1	176 Queen Street	#28. Gasoline and Associated Products Storage in Fixed Tanks OT.2. Listed as a waste generator OT.3. Listed as a spill	80 m west	Listed as operating with a 25,000 Litre (L) gasoline and an 15,000 L diesel storage tanks installed in 1990. Listed as a waste generator (ON8069414) during the years 2013 to 2022 for one or more of the following: waste oils & lubricants, oil skimmings & sludges. 50 L spill of petroleum-based oil to road in 2015.	Yes – APEC 5 Based on the proximity of the PCA to the Project Area.
OT.1-4	236 Queen Street	OT.1. Listed on Scott's manufacturing list	80 m south	Listed on Scott's manufacturing list for cabinet maker, kitchen remodeler in 2005.	No Based on the scale and nature of operations.
28-2	78 Wellington Street	#28. Gasoline and Associated Products Storage in Fixed Tanks	80 m south	Listed as operating with a 15,000 L fuel oil storage tank installed in 1995.	Yes – APEC 6 Based on the proximity of the PCA to the Project Area.

PCA Reference # on Figure A.2	Address/Location of PCA	PCA ID	Distance From Project Area	Description	PCA Resulted in APEC Rational
28-3 OT.3-2	160 Wellington Street	#28. Gasoline and Associated Products Storage in Fixed Tanks OT.3. Listed as a spill	110 m west	Furnace oil leak of unknown quantity to basement.	No Based on distance from the Project Area.
28-4 OT.3-3	61 James Street	#28. Gasoline and Associated Products Storage in Fixed Tanks OT.3. Listed as a spill	130 m west	900 L furnace oil leak to basement and septic system in 1990.	No Based on distance from the Project Area.
28-5	110 Bonnechere Street	#28. Gasoline and Associated Products Storage in Fixed Tanks	160 m north	Listed as operating as a self serve fuel outlet with a 9,092 L gasoline and, 13,638 L diesel USTs.	No Based on distance from Project Area and intercepting waterbody.
OT.3-3	Intersection of Mill Street and John Street	OT.3. Listed as a spill	175 m east	Spill of transformer oil to ground in 1989.	No Based on distance from Project Area.
28-6	34254 Highway 41	#28. Gasoline and Associated Products Storage in Fixed Tanks	235 m south	Listed as operating as a gasoline station with a 13,638 L, and 22,730 L gasoline USTs installed in 1990.	No Based on distance from the Project Area.

6.3 Areas of Potential Environmental Concern

A summary of the APECs identified in association with the Project Area is provided in the following table. The APEC locations are shown on Figure A.3, Appendix A. Contaminants of potential concern (COPCs) are specified using the method groups as identified in the MECP document "*Protocol for in the Assessment of Properties under Part XV.1 of the Environmental Protection Act and Excess Soil Quality*", dated February 19, 2021.

APEC	PCA Identifier	Description	Area of the APEC	COPCs
1	#30	The Project Area is currently used as a municipal roadway. Fill of unknown origin is likely present across the portions of the Project Area developed as roadways.	Across the developed portions of the Project Area	Metals, Hydride Forming Metals, ORPs, PHCs, BTEX, PAHs
2	OT.4	Salt compounds have likely been used on the roadways within the Project Area for de-icing purposes during the winter.	Across the developed portions of the Project Area	EC, SAR
3	#46	Historic presence of the Canada Pacific Railway	Along John Street	Metals, PHCs, BTEX, PAHs, VOCs, PCBs
4	#56	Operation of a wastewater treatment facility	Across northeastern portion of the Project Area	Sulphates, phosphate, nitrate, nitrite, metals
5	#28	Listed as operating with gasoline and diesel storage tanks.	Western portion of the Project Area	PHCs, BTEX
6	#28	Listed as operating with fuel oil tanks.	Southern portion of the Project Area	PHCs, BTEX

Notes: Metals: Metals parameters as per O.Reg. 153/04
Hydride forming metals: antimony, arsenic, selenium)
ORP: Other Regulated Parameters including electrical conductivity (EC), sodium adsorption ratio (SAR), low or high pH, hot water-soluble boron (B-HWS), hexavalent chromium (CrVI), mercury (Hg) and cyanide (CN-)
EC: Electric Conductivity
SAR: Sodium Adsorption Ratio

PHCs: Petroleum Hydrocarbons Fractions F1 to F4
BTEX: Benzene, Toluene, Ethylbenzene, and Xylenes
PAHs: Polycyclic Aromatic Hydrocarbons
VOCs: Volatile Organic Compounds
PCBs: Polychlorinated Biphenyls

6.4 Assessment of Past Uses Conceptual Site Model

The Conceptual Site Model (CSM) for the Project Area is summarized below and on Figures A.1 to A.3, Appendix A.

- The Project Area is currently a municipal right of way developed with roads (i.e., portions of John Street and Queen Street) and a vegetated strip of land. Based on available aerial photos and fire insurance plans, portions of John Street was developed as a railway prior to 1896, and Queen Street was developed as a roadway. Current and former land uses adjacent to the Project Area included commercial, institutional, industrial, and residential. The first developed use of the Project Area is considered to be prior to 1896.
- The Project Area is generally serviced with public utilities including hydro, municipal water, storm, and sewers along John Street and Queen Street. Based on the findings of this APU, it is unlikely that underground utilities within the Project Area have affected the distribution and transport of contaminants, if any.
- Twenty-six wells were identified within the Project Area and APU Study Area and were listed as domestic, abandoned, and/or monitoring.
- The surficial soil conditions are primarily characterized by till consisting of stone-poor, sandy silt to silty sand-textured till. Bedrock geology is mapped as Limestone, dolostone, shale, arkose, sandstone from the Ottawa Group, Simcoe Group, Shadow Lake Formation.
- Based on the topography and hydrogeological features in the vicinity of the Project Area, it is anticipated that local shallow groundwater flow north towards the Bonnechere River. Regional groundwater is anticipated flow north towards the Bonnechere River
- Based on the review of records, and the Site reconnaissance completed as part of the APU, GEMTEC identified PCAs for the APU Study Area resulting in APECs for the Project Area. These APECs include:
 - o APEC 1 – The Project Area is currently used as a municipal roadway. Fill of unknown origin is likely present across the portions of the Project Area developed as roadways. Contaminants of Potential Concern (COPCs) include metals, hydride forming metals (arsenic, antimony, selenium), Other Regulated Parameters ((ORPs) including Electrical Conductivity (EC), Sodium Adsorption Ratio (SAR), pH, Hot Water Soluble Boron (B-HWS), Hexavalent Chromium (CrVI), Mercury (Hg) and Cyanide (CN-)), Petroleum Hydrocarbons (PHCs), Benzene, Toluene, Ethylbenzene, and Xylene (BTEX), and Polycyclic Aromatic Hydrocarbons (PAHs).
 - o APEC 2 – Salt compounds have likely been applied across the developed portions of the Project Area for de-icing purposes during the winter. COPCs include EC and SAR.

- o APEC 3 – Historic presence of the Canada Pacific Railway. COPCs include metals, PHCs, BTEX, PAHs, Volatile Organic Compounds (VOCs), Polychlorinated Biphenyls (PCBs).
- o APEC 4 – Operation of a wastewater treatment facility. COPCs include sulphates, phosphate, nitrate, nitrite, metals.
- o APEC 5 – Listed as operating with gasoline and diesel storage tanks. COPCs include PHCs and BTEX.
- o APEC 6 – Listed as operating with fuel oil tanks. COPCs include PHCs and BTEX.

6.4.1 Discussion of Uncertainty

There were no material deviations to the APU requirements set out in O.Reg. 406/19 that would cause uncertainty or absence of information that would affect the validity of the APU Conceptual Site Model or the findings of this APU.

6.4.2 Compliance with Schedule D of O.Reg. 153/04

This APU generally addressed the requirements of Schedule D of O.Reg. 153/04 with necessary modifications based on the APU objectives and opinion of the QP.

7.0 CONCLUSIONS AND RECOMMENDATIONS

7.1 Conclusions

Based on the review of information collected during this APU, the Qualified Person concludes the following:

- There are six APECs within the Project Area that could result in the presence of contaminants in soil that is to be excavated within the Project Area.
- The Project Area land use is presently considered community. The first developed use of the Project Area is considered to be prior to 1896.
- Based on the identification of APECs, there is the likelihood that one or more contaminants have affected the soil that is to be excavated within the Project Area; and
- The COPCs that will be the focus of the Sampling and Analysis Plan (SAP) include: metals, hydride-forming metals, ORPs including EC, SAR, pH, B-HWS, CrVI, mercury and cyanide, PHCs, BTEX, PAHs, VOCs, sulphates, phosphate, nitrate, nitrite, and PCBs.

7.2 Recommendations

Based on the identification of APECs, it is recommended that a subsurface investigation be carried out to adequately characterize soil conditions in support of the proposed works to inform excess soils management planning. It is recommended that an environmental field investigation, supporting soil characterization within the Project Area, be undertaken in coordination with the already approved combined geotechnical and hydrogeological field investigation.

Given the volume of excess soil the Project is anticipated to generate and which requires off-Site management, the requirements of O.Reg. 406/19 and the Soil Rules will need to be addressed. Specific requirements that may be applicable, depending on project-specific details, include the preparation of additional excess soil planning documents (i.e., Sampling and Analysis Plan, Soil Characterization Report and Excess Soil Destination Assessment Report), registration of the Project on the excess soil registry, use of a tracking system during soil hauling, obtaining written agreement from the reuse Site, record keeping, etc. The need for these and other excess soil requirements should be confirmed as part of and/or prior to project design, tendering and construction.

8.0 LIMITATIONS AND USE OF REPORT

This report was prepared for the exclusive use of the Township of Bonnechere Valley and is based on data and information collected during the APU conducted by GEMTEC. This report may not be relied upon by any other person or entity without the express written consent of GEMTEC and the Township of Bonnechere Valley. In evaluating this Project Area, GEMTEC has relied in good faith on information provided by others. We accept no responsibility for any deficiencies or inaccuracies in this report as a result of omissions, misinterpretations, or fraudulent acts of others. GEMTEC disclaims any responsibility of consequential financial effects on transactions or property values, or requirements for follow-up actions and costs.

The scope and the period of GEMTEC's assessment are described in this Report, and are subject to restrictions, assumptions and limitations. Except as noted herein, the work was conducted in accordance with the scope of work and terms and conditions within GEMTEC's proposal. Distances noted in this report were determined using mapping data of variable accuracy and should therefore be considered approximate. GEMTEC did not perform a complete assessment of all possible conditions or circumstances that may exist at the Project Area referenced in the report. Conditions may therefore exist which were not detected given the limited nature of the assessment GEMTEC was retained to undertake with respect to the Project Area and additional environmental studies and actions may be required. In addition, it is recognized that the passage of time affects the information provided in the report. It is understood that the services provided for in the scope of work allowed GEMTEC to form no more than an opinion of the actual conditions at the Project Area at the time of the Site visit and cannot be used to assess the effect of any subsequent changes in any laws or regulations and the environmental quality of the Project Area or its surroundings. The conclusions provided herein represent the best judgment of GEMTEC based on current environmental standards. Due to the nature of the investigation and the limited data available, we cannot warrant against undiscovered environmental liabilities.

The scope of the APU is sufficient to identify areas of potential environmental concern that are obvious from visual examination of surface features and from available sources of information. This level of work is a method of risk reduction, not risk elimination. No building materials, water, liquid, gas, products or chemical sampling and/or testing on or in the vicinity of the Project Area

was carried out as part of this assessment. The APU does not include a program of intrusive observation/testing. These activities would be carried out as part of a soil characterization program. This assessment included only a cursory overview of the neighbouring land uses from public right of ways and from the Project Area and does not constitute a complete assessment of the adjacent Sites.

9.0 QUALIFIED PERSON DECLARATION

The Qualified Person (QP) responsible for this report makes the following declarations, as per O.Reg. 406/19:

- The Project Leader or operator of the Project Area have provided the QP or an individual supervised by the QP with the necessary information and access to the Project Area and authorized the QP or an individual supervised by the QP to make any inquiries of the Project Leader and operator's employees and agents, for the purpose of assisting the QP in preparing and/or overseeing the preparation of this document;
- The QP confirms that he/she was responsible for the preparation, oversight and/or review of this document; and,
- The QP confirms that the document is complete and accurate and meets the requirements of the regulation and the Soil Rules to the best of the QP's knowledge, subject to the limitations set out within our proposal and this report.

10.0 REFERENCES

ERIS Database Report, January 28, 2026. 101260.004 – John Street, Eganville, ON. 101260.004. Order No 26012301357.

Google Earth 6.0. Map, Buildings data layer. Accessed: February 2026.

National Air Photo Library (NAPL). Digital aerial photos. Accessed: February 2026.

Ontario Geological Survey, 2010. Surficial geology of southern Ontario; Ontario Geological Survey, Miscellaneous Release – Data 128 – Revised. Accessed: February 2026.

Ontario Ministry of the Environment. 2014. Ontario Regulation 153/04, Made under the Environmental Protection Act, Part XV.1 – Records of Site Condition.

Ontario Ministry of the Environment. 2019. Ontario Regulation 406/19, Made under the Environmental Protection Act, Part XV.1 – On-Site and Excess Soil Management.

Ontario Ministry of the Environment, Conservation and Parks (MECP). Map: Well Records. Updated January 2020. Accessed: February 2026.

Ontario Ministry of Natural Resources. 2014. Make a natural heritage area map - Topography. Accessed: February 2026.

Ontario Ministry of Natural Resources and Forestry: GeoHub. Accessed: February 2026.

Verisk Enviroscan Report, February 17, 2026. John Street, Eganville, ON. Order No. 26012301357

11.0 CLOSURE

We trust this report provides sufficient information for your present purposes. If you have any questions concerning this report, please do not hesitate to contact our office.

Regards,

GEMTEC Consulting Engineers and Scientists Limited

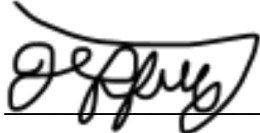

Jeffrey Gauthier, B.Eng.
Environmental Technologist



Daniel Elliot, P.Geo, QP_{ESA}
Senior Environmental Geoscientist



Mike Kosiw, B.Sc., EP, CESAI
Contaminated Sites Lead



APPENDIX A

Figures

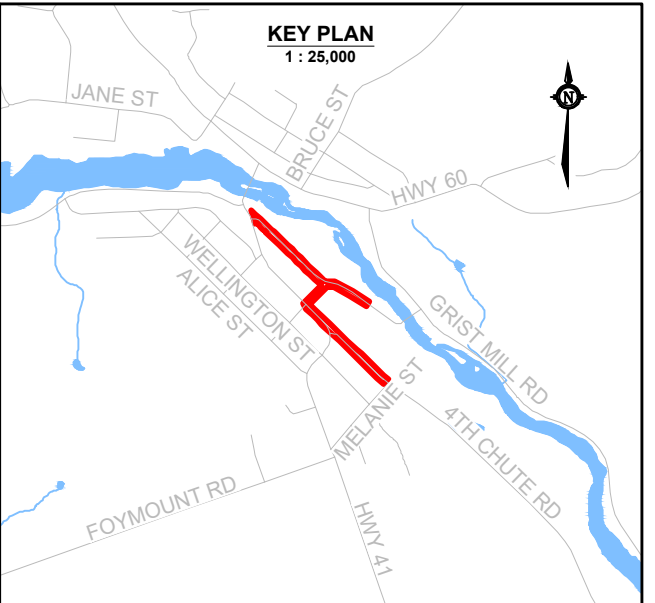
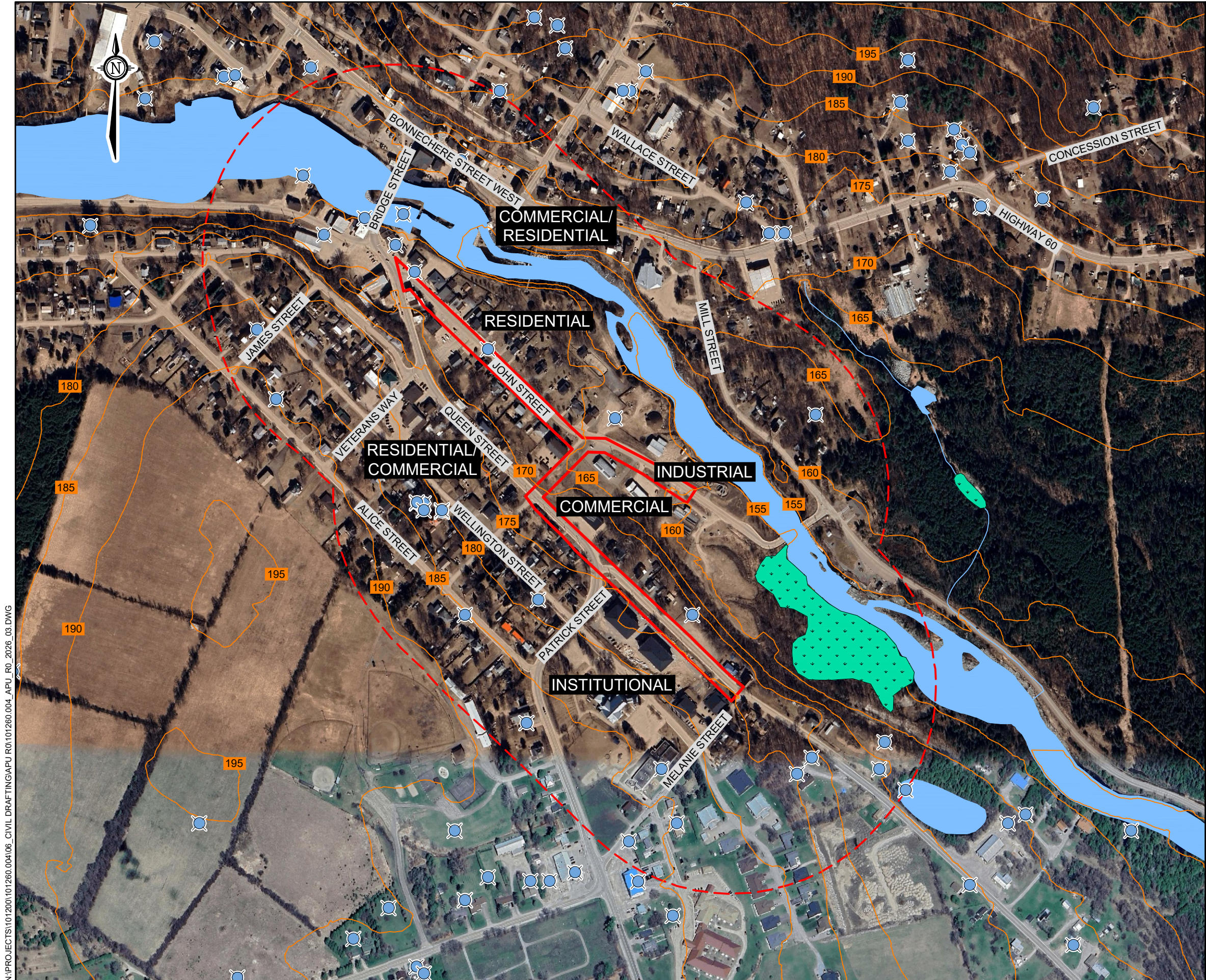

LEGEND

- MECP PUBLIC WELL RECORD
- APU PROPERTY BOUNDARY
- APU STUDY AREA (250 m RADIUS AROUND APU PROPERTY BOUNDARY)
- GROUND SURFACE CONTOUR
- WATERBODY
- PROVINCIALY SIGNIFICANT WETLAND

DATA SOURCES AND REFERENCES

1. Coordinate system: CSRS.UTM-18N
2. Distances, elevations, and coordinates are shown in metres unless denoted otherwise
3. This drawing is a schematic representation and should not be taken as a substitute for a legal survey.
4. Image @2026 Google Maps, CNES / Airbus, First Base Solutions, Maxar Technologies
5. Contains information licensed under the Open Government Licence – Ontario
6. Geographic dataset source: Ontario GeoHub

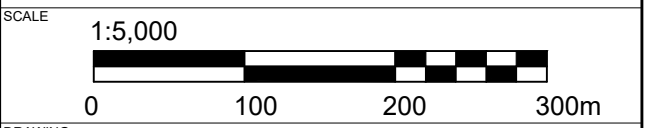

DRAWING PROJECT AREA AND APU STUDY AREA

CLIENT
TOWNSHIP OF BONNECHERE VALLEY

PROJECT
ASSESSMENT OF PAST USES
INFRASTRUCTURE UPGRADES PROJECT
EGANVILLE, ONTARIO

DRAWN BY SL	CHECKED BY JG/DE/MK
-----------------------	-------------------------------

PROJECT NO. 101260.004	REVISION NO. 0
----------------------------------	--------------------------

DATE APRIL 2026	FIGURE NO. FIGURE A.1
---------------------------	--

GEMTEC
CONSULTING ENGINEERS
AND SCIENTISTS

32 Steacie Drive
Ottawa, ON, K2K 2A9
Tel: (613) 836-1422
www.gemtec.ca
ottawa@gemtec.ca

N:\PROJECTS\101260.004\06_CIVIL_DRAFTING\APU R01\101260.004_APU_R0_2026_03.DWG

N:\PROJECTS\101260.004\06_CIVIL_DRAFTING\APU_R01\101260.004_APU_R0_2026_03.DWG



LEGEND

- PCA# PCA LOCATION CONTRIBUTING TO AN APEC
- PCA# PCA LOCATION NOT CONTRIBUTING TO AN APEC
- APU PROPERTY BOUNDARY
- APU STUDY AREA (250 m RADIUS AROUND APU PROPERTY BOUNDARY)

POTENTIALLY CONTAMINATING ACTIVITIES

PCA #	DESCRIPTION
28	Gasoline and Associated Products Storage in Fixed Tanks
30	Importation of Fill Material of Unknown Quality
31	Ink Manufacturing, Processing and Bulk Storage
46	Rail Yards, Tracks and Spurs
56	Treatment of Sewage equal to or greater than 10,000 litres per day
OT.1	Listed on Scott's manufacturing list
OT.2	Listed as waste generator
OT.3	Listed as a spill
OT.4	Application of De-Icing Salt

DATA SOURCES AND REFERENCES

- Coordinate system: CSRS.UTM-18N
- Distances, elevations, and coordinates are shown in metres unless denoted otherwise
- This drawing is a schematic representation and should not be taken as a substitute for a legal survey.
- Image ©2026 Google Maps, CNES / Airbus, First Base Solutions, Maxar Technologies
- Contains information licensed under the Open Government Licence – Ontario
- Geographic dataset source: Ontario GeoHub

SCALE: 1:5,000

DRAWING
POTENTIALLY CONTAMINATING ACTIVITIES

CLIENT
TOWNSHIP OF BONNECHERE VALLEY

PROJECT
ASSESSMENT OF PAST USES
INFRASTRUCTURE UPGRADES PROJECT
EGANVILLE, ONTARIO

DRAWN BY SL	CHECKED BY JG/DE/MK
PROJECT NO. 101260.004	REVISION NO. 0
DATE APRIL 2026	FIGURE NO. FIGURE A.2

GEMTEC
CONSULTING ENGINEERS
AND SCIENTISTS

32 Steacie Drive
Ottawa, ON, K2K 2A9
Tel: (613) 836-1422
www.gemtec.ca
ottawa@gemtec.ca

N:\PROJECTS\101260.004\06_CIVIL_DRAFTING\APU R0\101260.004_APU_R0_2026_03.DWG



LEGEND

- APU PROPERTY BOUNDARY
- - - APU STUDY AREA (250 m RADIUS AROUND APU PROPERTY BOUNDARY)

AREA OF POTENTIAL ENVIRONMENTAL CONCERN

APEC #	DESCRIPTION
APEC 1	Importation of fill material of unknown quality for roadway construction. PCA #30
APEC 2	Application of salt for the purposes of de-icing and public safety. PCA #OT.3
APEC 3	Historic Canadian Pacific Railway. PCA #46
APEC 4	Operation of wastewater treatment facility. PCA #56
APEC 5	Property operating with gasoline and diesel storage tanks. PCA #28
APEC 6	Property operating with fuel oil storage tanks. PCA #28

DATA SOURCES AND REFERENCES

- Coordinate system: CSRS.UTM-18N
- Distances, elevations, and coordinates are shown in metres unless denoted otherwise
- This drawing is a schematic representation and should not be taken as a substitute for a legal survey.
- Image @2026 Google Maps, CNES / Airbus, First Base Solutions, Maxar Technologies
- Contains information licensed under the Open Government Licence – Ontario
- Geographic dataset source: Ontario GeoHub

SCALE 1:2,500

DRAWING
AREAS OF POTENTIAL ENVIRONMENTAL CONCERN

CLIENT
TOWNSHIP OF BONNECHERE VALLEY

PROJECT
ASSESSMENT OF PAST USES
INFRASTRUCTURE UPGRADES PROJECT
EGANVILLE, ONTARIO

DRAWN BY SL	CHECKED BY JG/DE/MK
PROJECT NO. 101260.004	REVISION NO. 0
DATE APRIL 2026	FIGURE NO. FIGURE A.3

GEMTEC
CONSULTING ENGINEERS
AND SCIENTISTS

32 Steacie Drive
Ottawa, ON, K2K 2A9
Tel: (613) 836-1422
www.gemtec.ca
ottawa@gemtec.ca



APPENDIX B

Fire Insurance Report

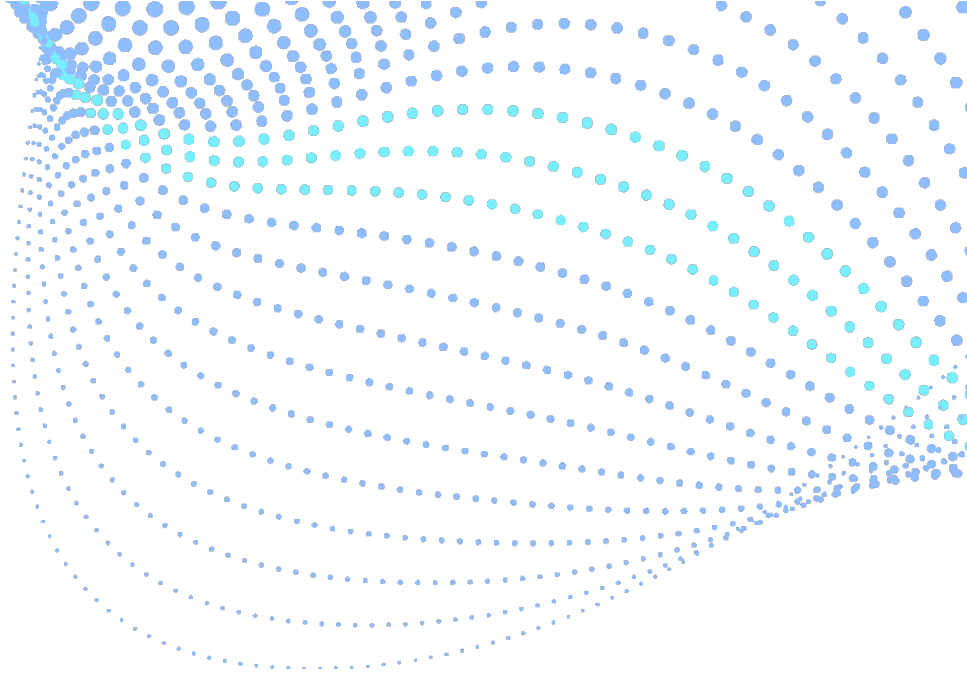

Enviroscan Report

Site address: John Street Eganville ON
Project #: 26012301357
P.O. #: 171093
Requested by: Eleanor Goolab
Date Completed: 2/17/2026 2:59:36 PM

Search Area: John Street Eganville ON

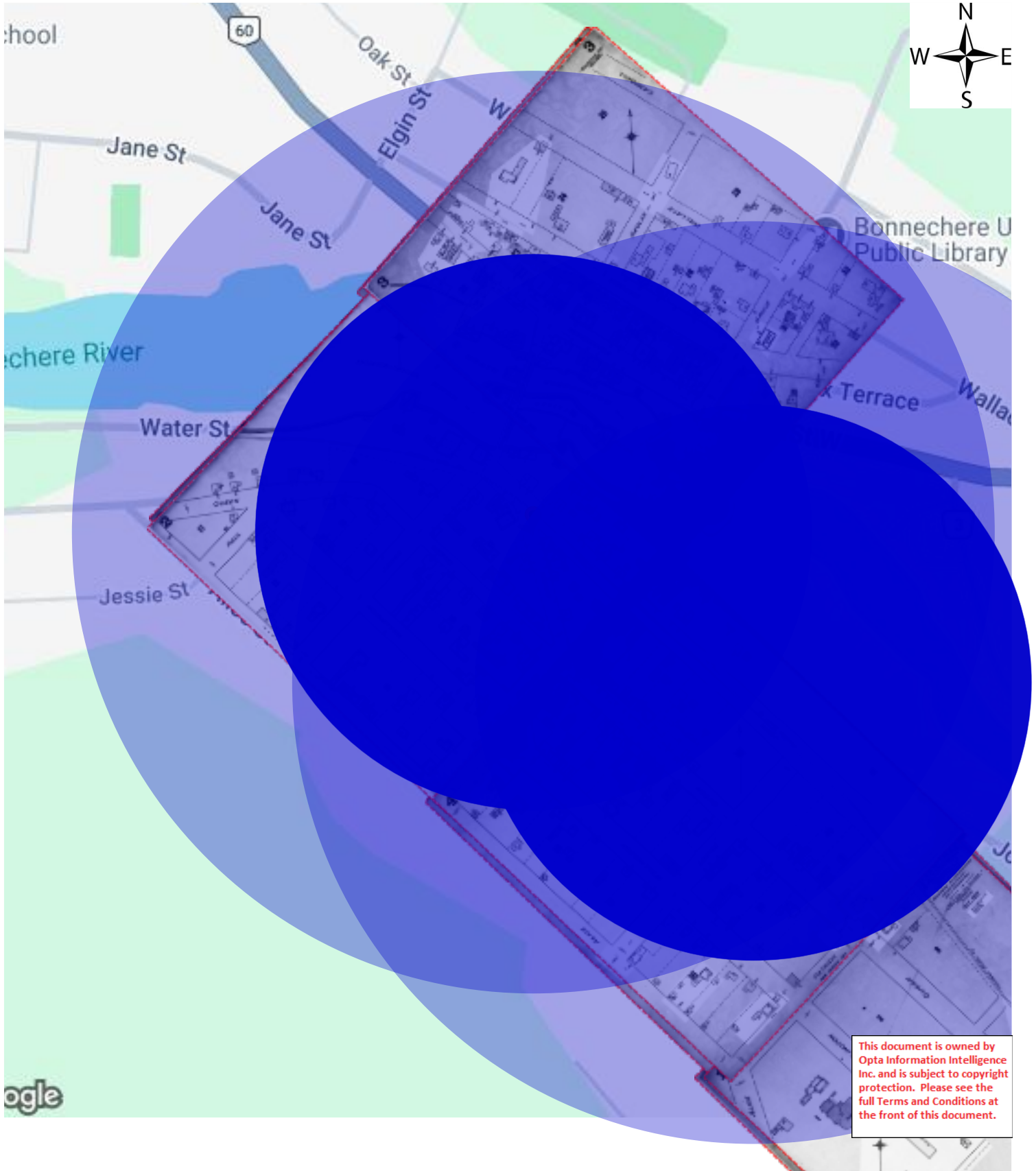

This document is owned by Opta Information Intelligence Inc. and is subject to copyright protection. Please see the full Terms and Conditions at the front of this document.

Historical Environmental Services Enviroscan Terms and Conditions

Terms and Conditions

Report

The documents (hereinafter referred to as the "Documents") to be released as part of the report (hereinafter referred to as the "Report") to be delivered to the purchaser as set out above are documents in Verisk's records relating to the described property (hereinafter referred to as the "Property"). Verisk makes no representations or warranties respecting the Documents whatsoever, including, without limitation, with respect to the completeness, accuracy or usefulness of the Documents, and does not represent or warrant that these are the only plans and reports prepared in association with the Property or in Verisk's possession at the time of Report delivery to the purchaser. The Documents are current as of the date(s) indicated on them. Interpretation of the Documents, if any, is by inference based upon the information which is apparent and obvious on the face of the Documents only. Verisk does not represent, warrant or guarantee that interpretations other than those referred to do not exist from other sources. The Report will be prepared for use by the purchaser of the services as shown above hereof only.

Disclaimer

Verisk disclaims responsibility for any losses or damages of any kind whatsoever, whether consequential or other, however caused, incurred or suffered, arising directly or indirectly as a result of the services (which services include, but are not limited to, the preparation of the Report provided hereunder), including but not limited to, any losses or damages arising directly or indirectly from any breach of contract, fundamental or otherwise, from reliance on Verisk Reports or from any tortious acts or omissions of Verisk's agents, employees or representatives.

Entire Agreement

The parties hereto acknowledge and agree to be bound by the terms and conditions hereof. The request form constitutes the entire agreement between the parties pertaining to the subject matter hereof and supersedes all prior and contemporaneous agreements, negotiations and discussions, whether oral or written, and there are no representations or warranties, or other agreements between the parties in connection with the subject matter hereof except as specifically set forth herein. No supplement, modification, waiver, or termination of the request shall be binding, unless confirmed in writing by the parties hereto.

Governing Document

In the event of any conflicts or inconsistencies between the provisions hereof and the Reports, the rights and obligations of the parties shall be deemed to be governed by the request form, which shall be the paramount document.

Law

This agreement shall be governed by and construed in accordance with the laws of the Province of Ontario and the laws of Canada applicable therein.

1902 Volume: Ontario Firemap: 4 Eganville Plan: 593 (1896) | Sheet: 4 (1902)

Page	Report Title
6	(1896) Volume: Ontario Miscellaneous Firemap: 1
8	(1896) Volume: Ontario Firemap: 2
10	(1896) Volume: Ontario Firemap: 3
12	(1896) Volume: Ontario Firemap: 4
14	(1902) Volume: Ontario Miscellaneous Firemap: 1
16	(1902) Volume: Ontario Firemap: 2
18	(1902) Volume: Ontario Firemap: 3
20	(1902) Volume: Ontario Firemap: 4

1896 Volume: Ontario Miscellaneous Firemap: 1
Eganville Plan: 592 (1896) | Sheet: 1 (1896)

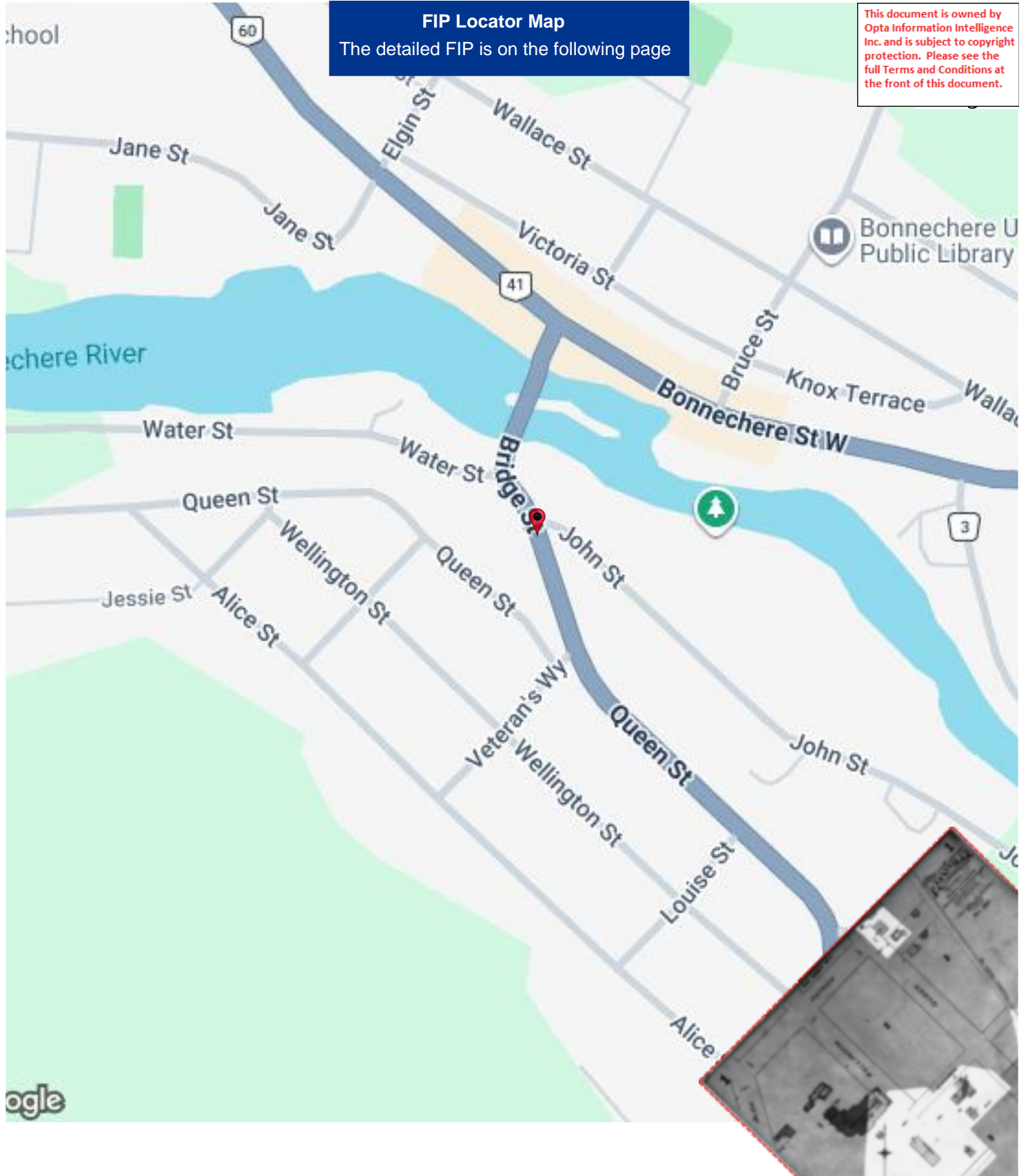

1896 Volume: Ontario Miscellaneous Firemap: 1
Eganville Plan: 592 (1896) | Sheet: 1 (1896)

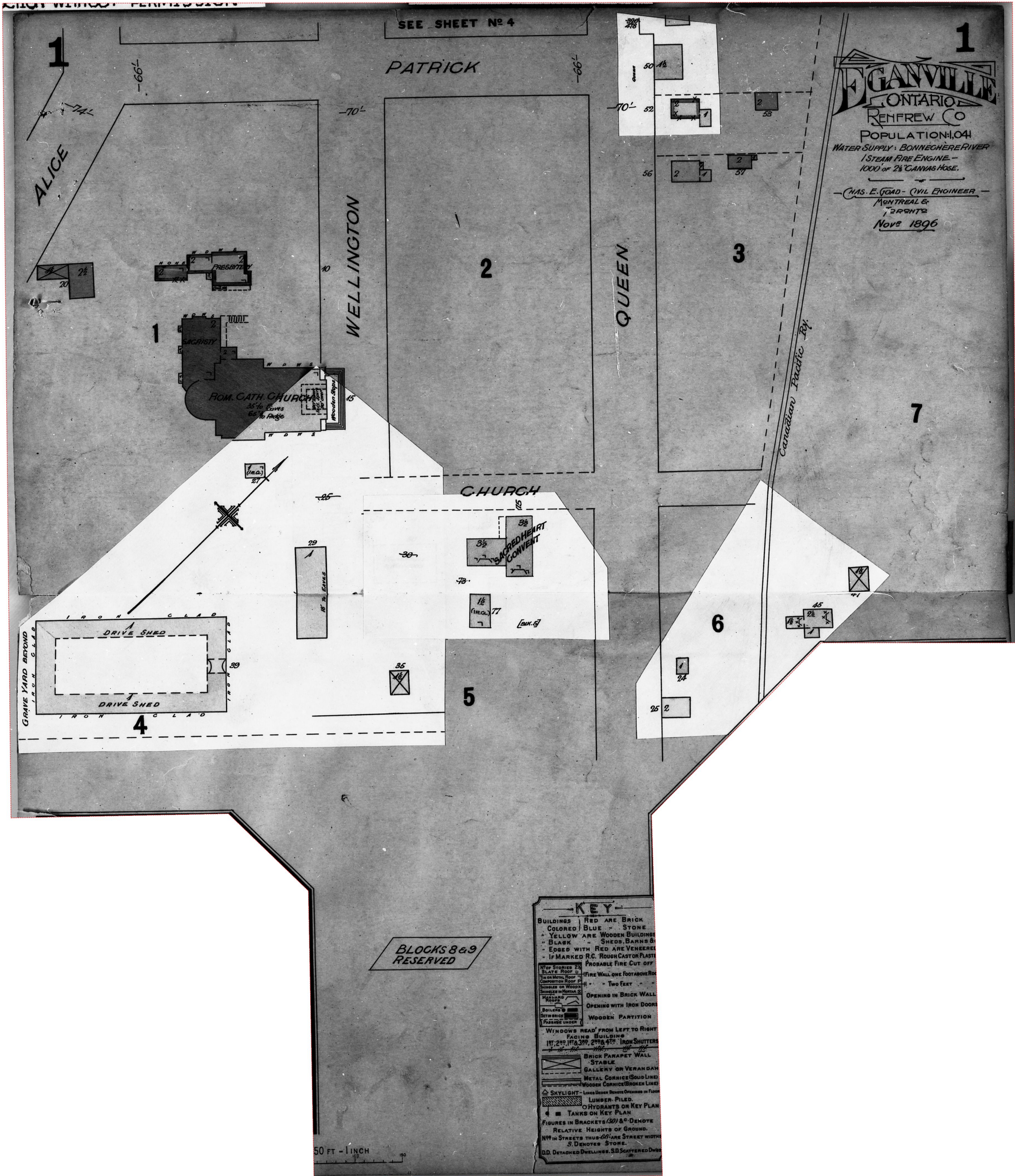

1896 Volume: Ontario Firemap: 2
Eganville Plan: 592 (1896) | Sheet: 2 (1896)

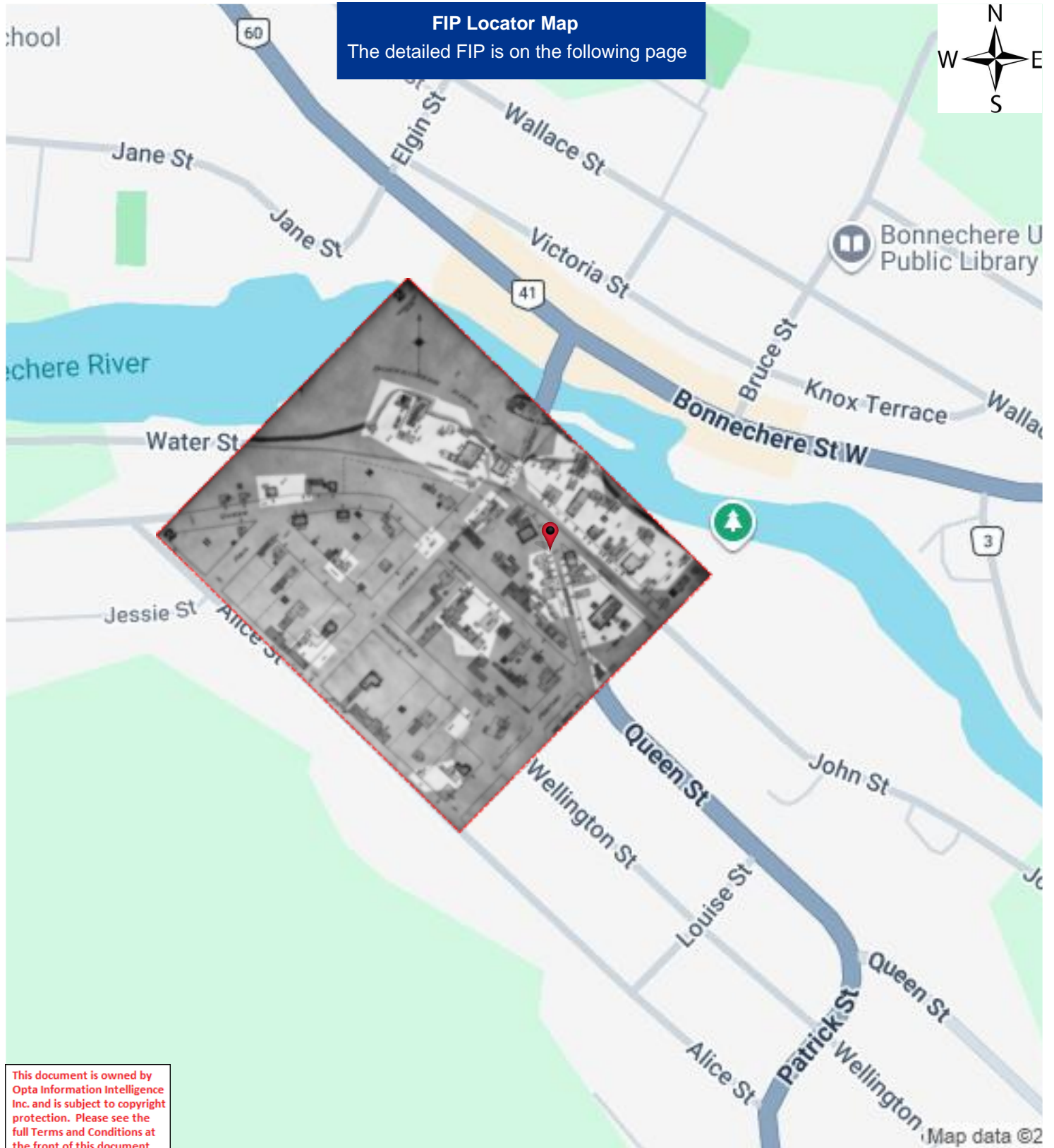

FIP Locator Map
The detailed FIP is on the following page



This document is owned by Opta Information Intelligence Inc. and is subject to copyright protection. Please see the full Terms and Conditions at the front of this document.

1896 Volume: Ontario Firemap: 2
Eganville Plan: 592 (1896) | Sheet: 2 (1896)

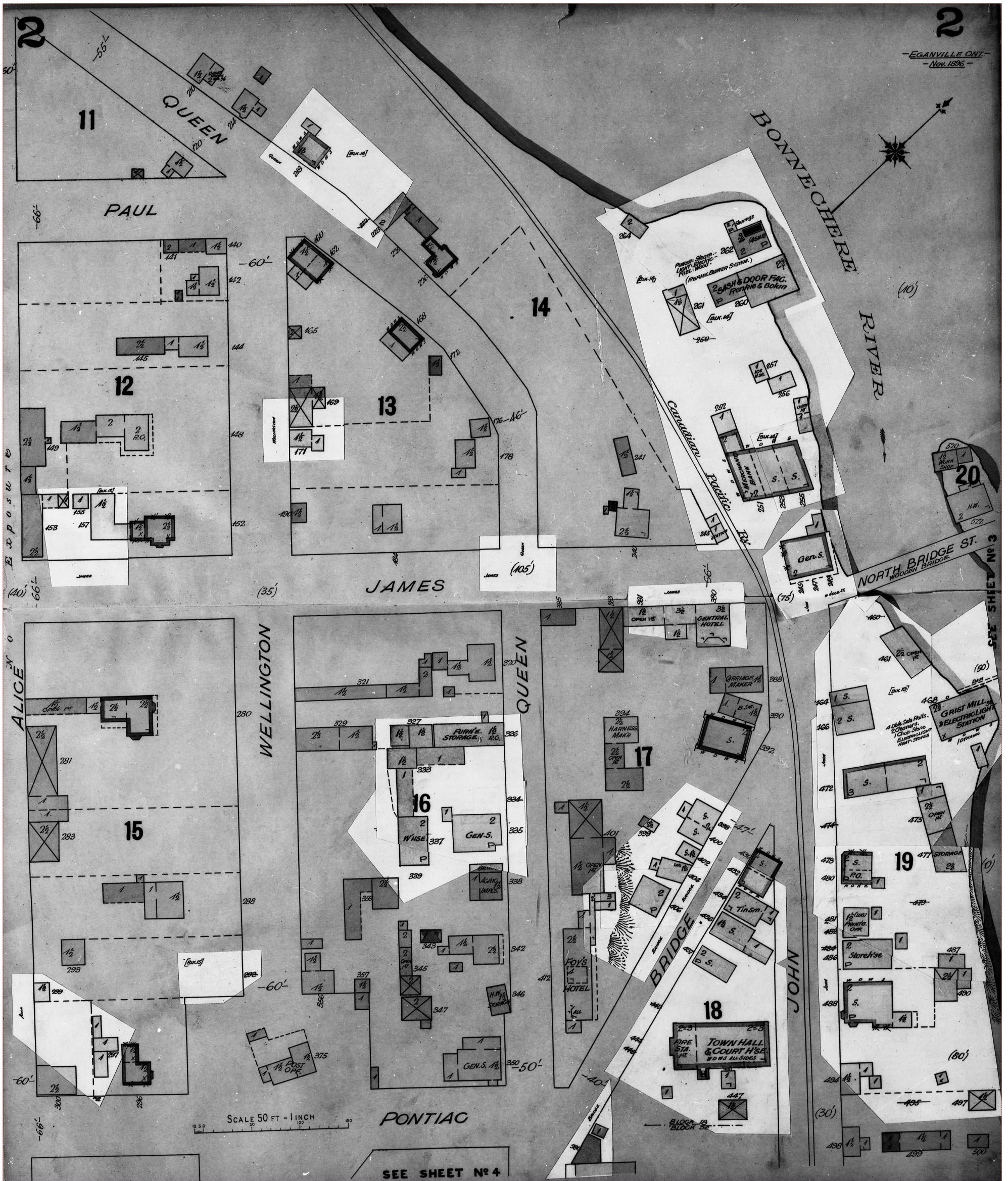

1896 Volume: Ontario Firemap: 3
Eganville Plan: 592 (1896) | Sheet: 3 (1896)

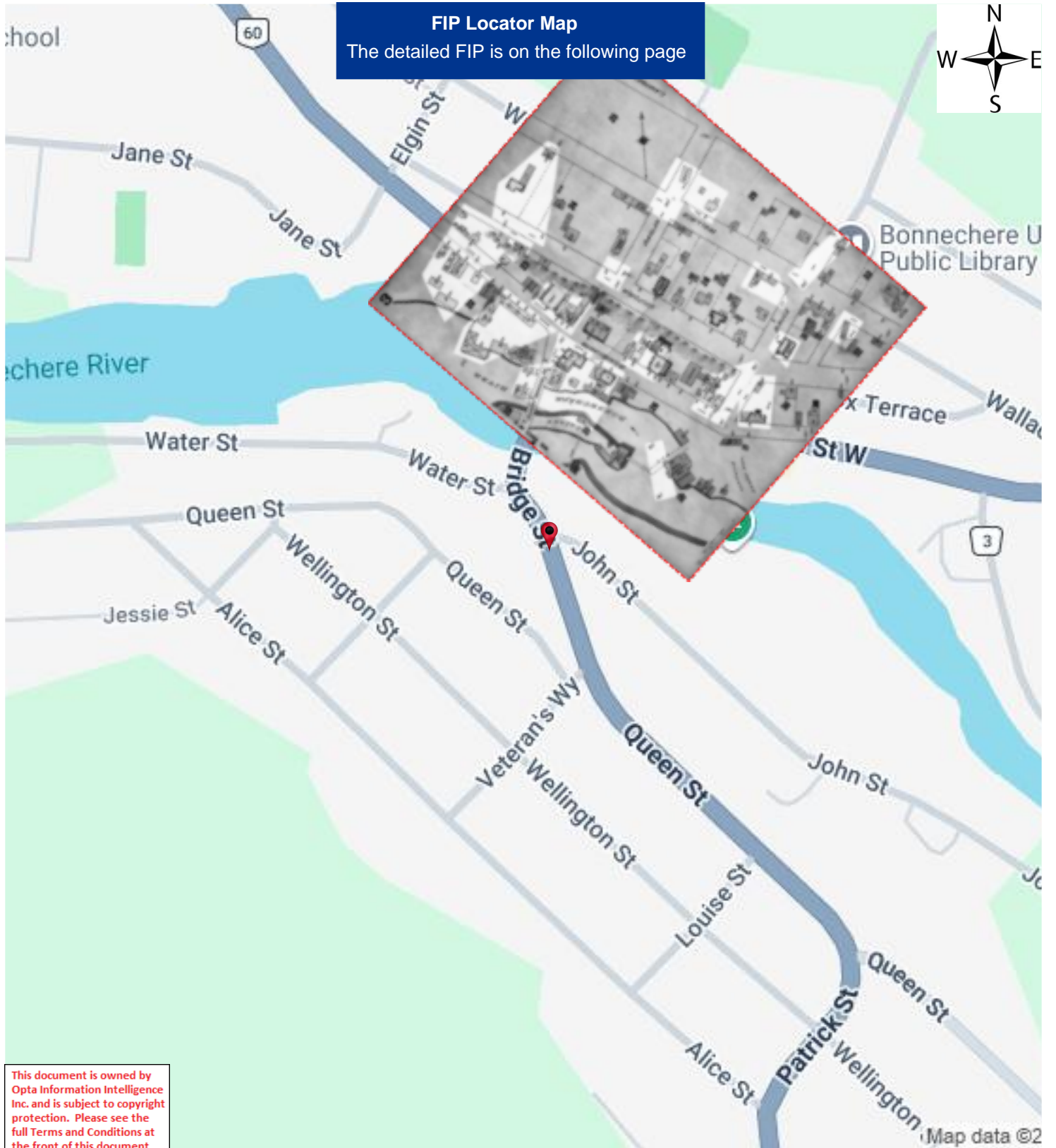

1896 Volume: Ontario Firemap: 3
Eganville Plan: 592 (1896) | Sheet: 3 (1896)

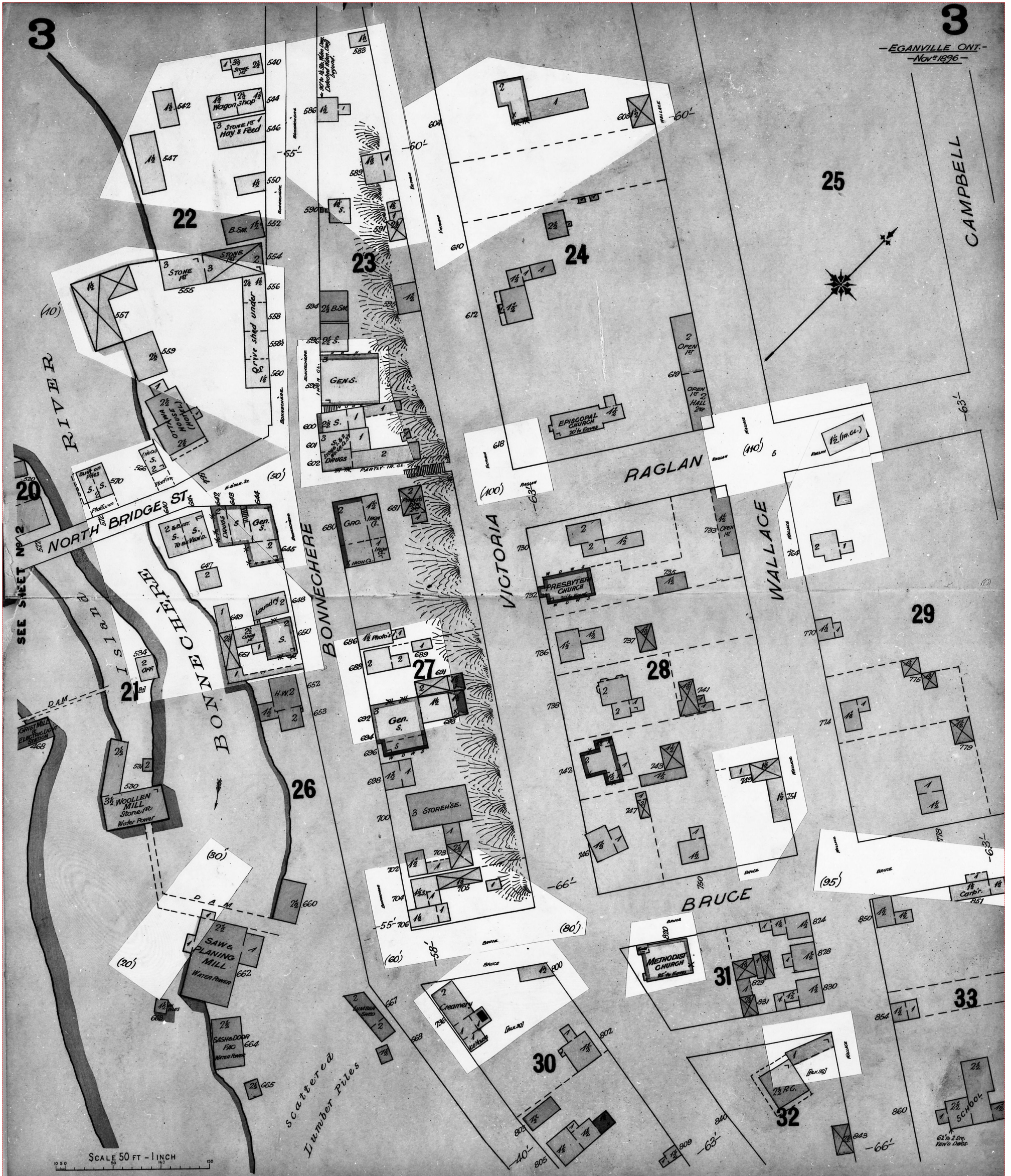

1896 Volume: Ontario Firemap: 4
Eganville Plan: 592 (1896) | Sheet: 4 (1896)

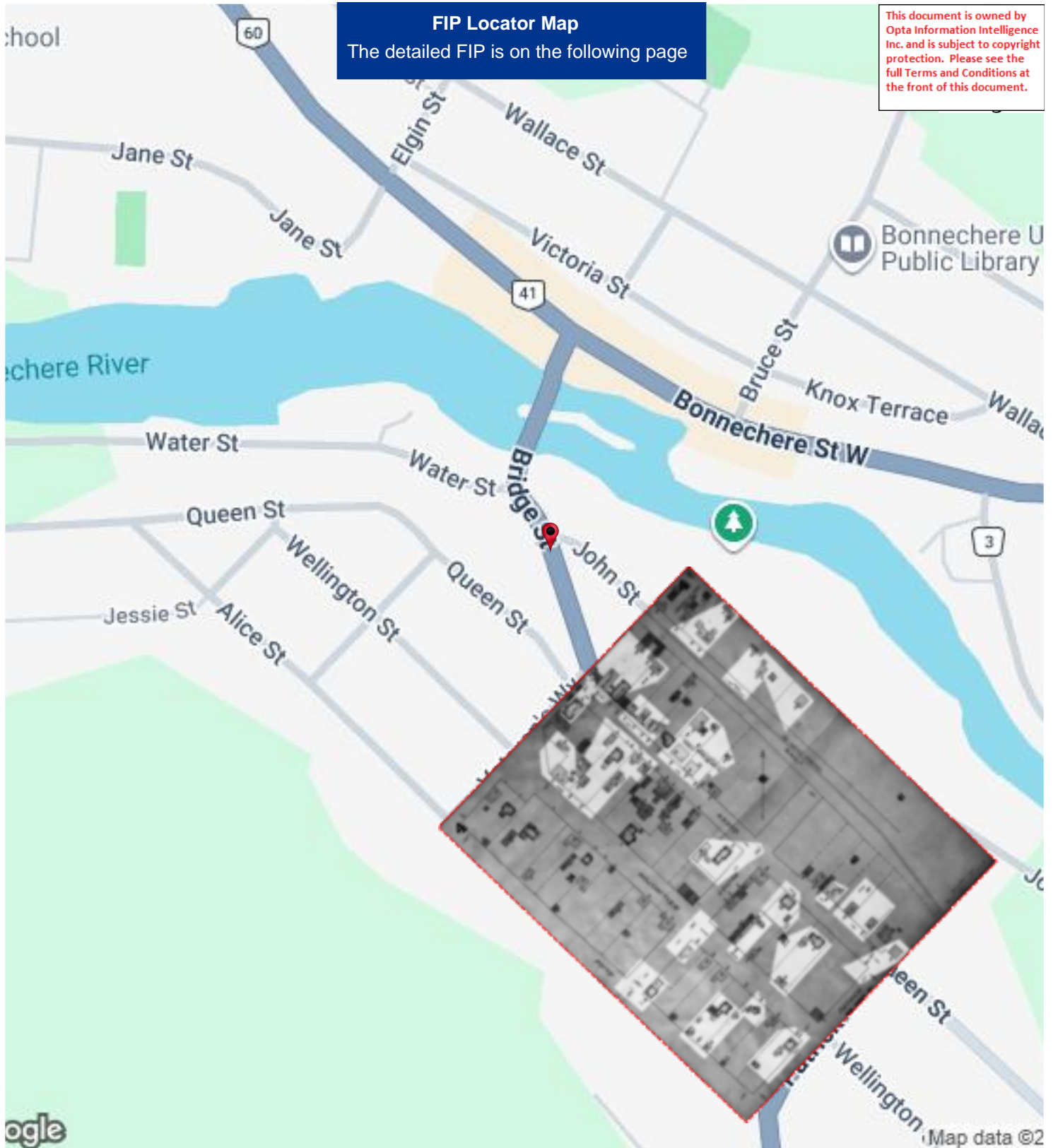

FIP Locator Map
The detailed FIP is on the following page

This document is owned by Opta Information Intelligence Inc. and is subject to copyright protection. Please see the full Terms and Conditions at the front of this document.

1896 Volume: Ontario Firemap: 4
Eganville Plan: 592 (1896) | Sheet: 4 (1896)

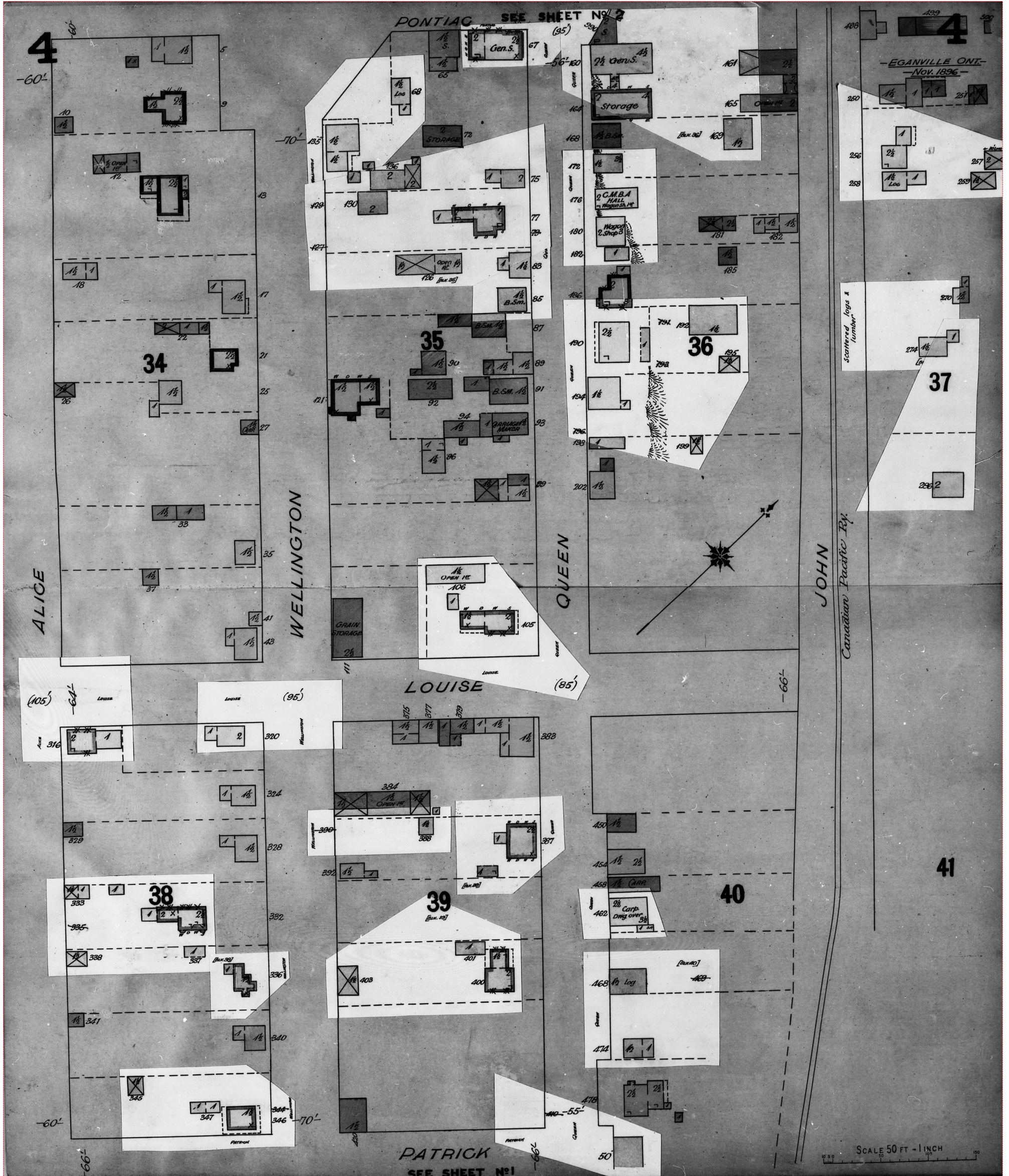

1902 Volume: Ontario Miscellaneous Firemap: 1
Eganville Plan: 593 (1896) | Sheet: 1 (1902)



1902 Volume: Ontario Miscellaneous Firemap: 1
Eganville Plan: 593 (1896) | Sheet: 1 (1902)

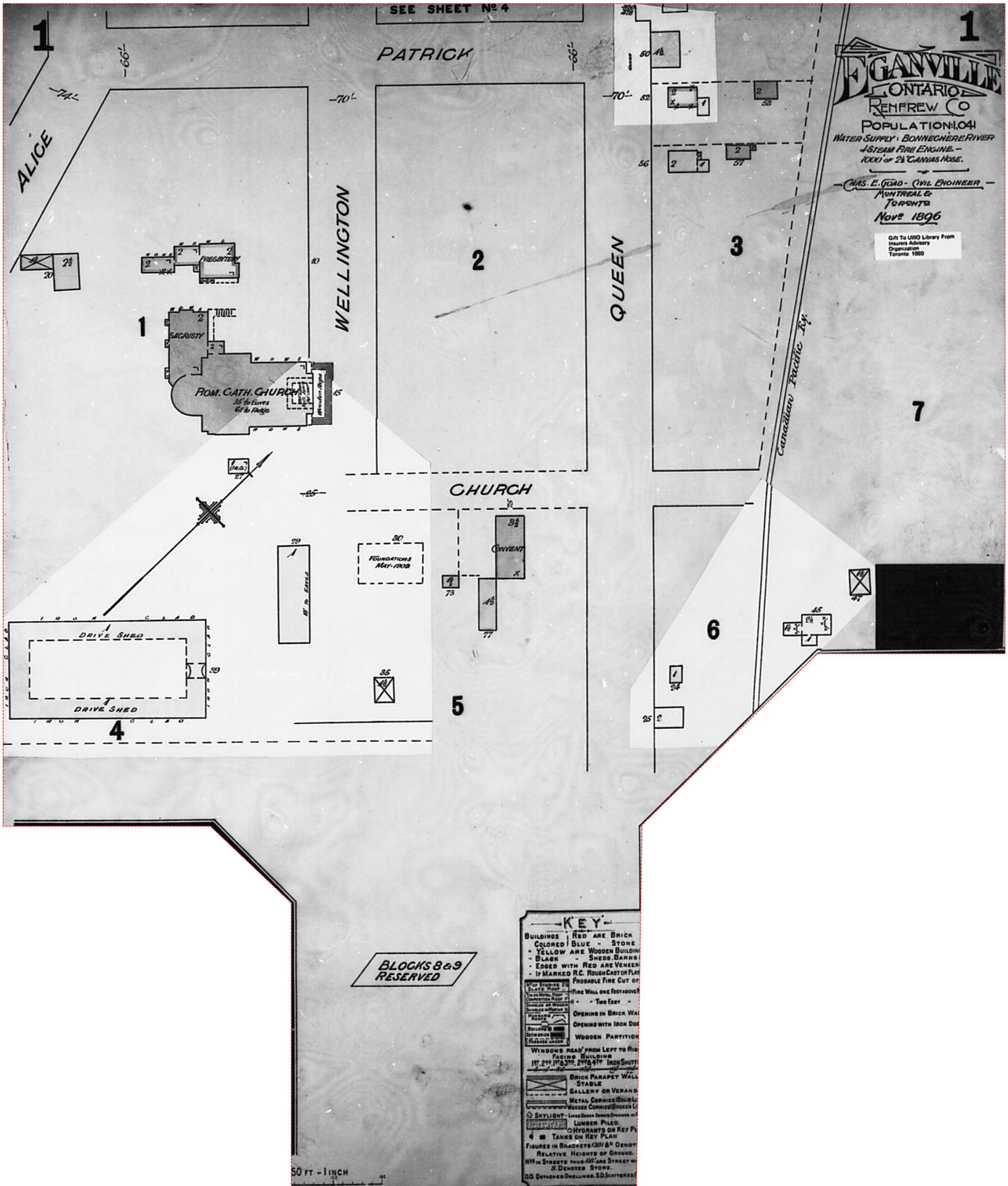

1902 Volume: Ontario Firemap: 2
Eganville Plan: 593 (1896) | Sheet: 2 (1902)



1902 Volume: Ontario Firemap: 2
Eganville Plan: 593 (1896) | Sheet: 2 (1902)

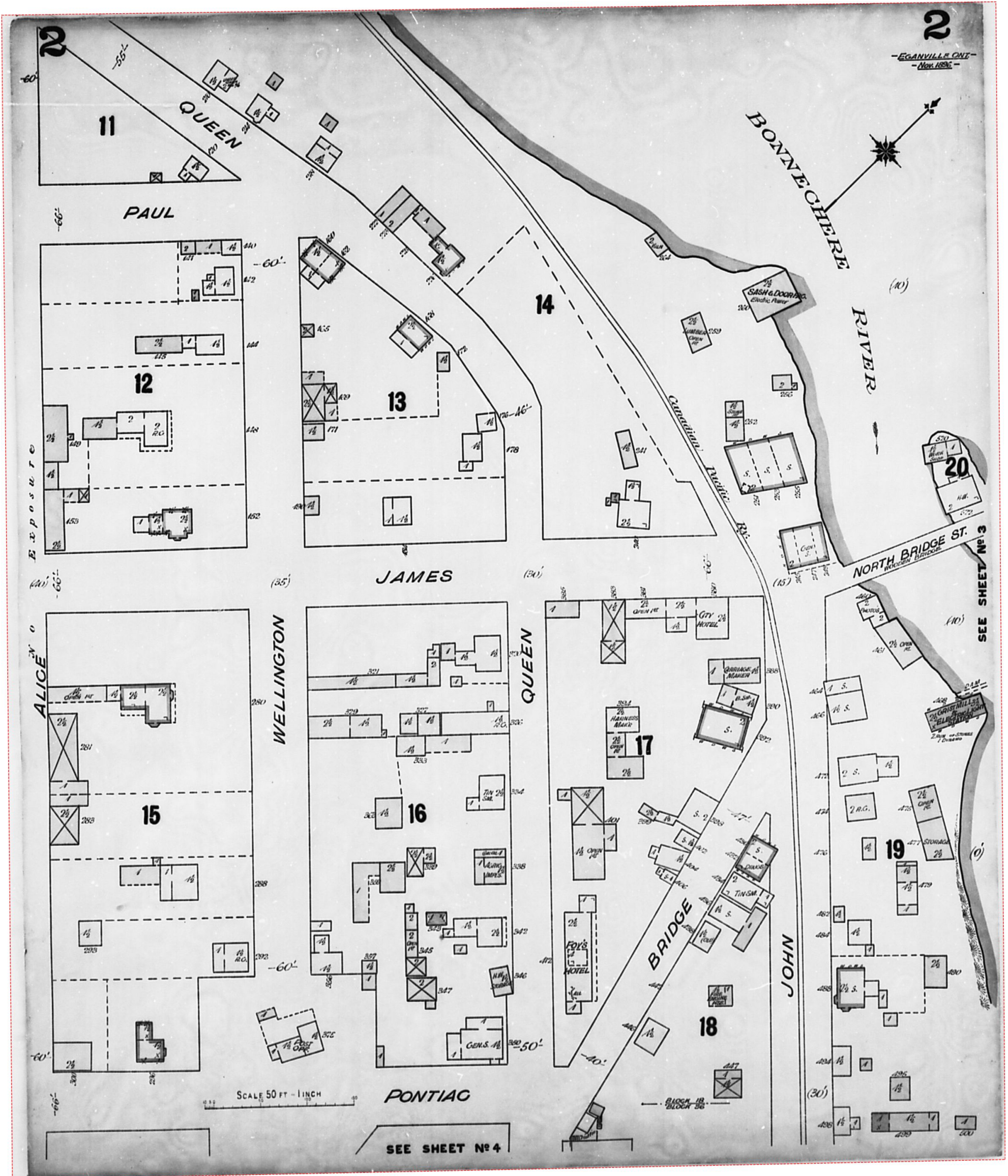

1902 Volume: Ontario Firemap: 3
Eganville Plan: 593 (1896) | Sheet: 3 (1902)



1902 Volume: Ontario Firemap: 3
Eganville Plan: 593 (1896) | Sheet: 3 (1902)

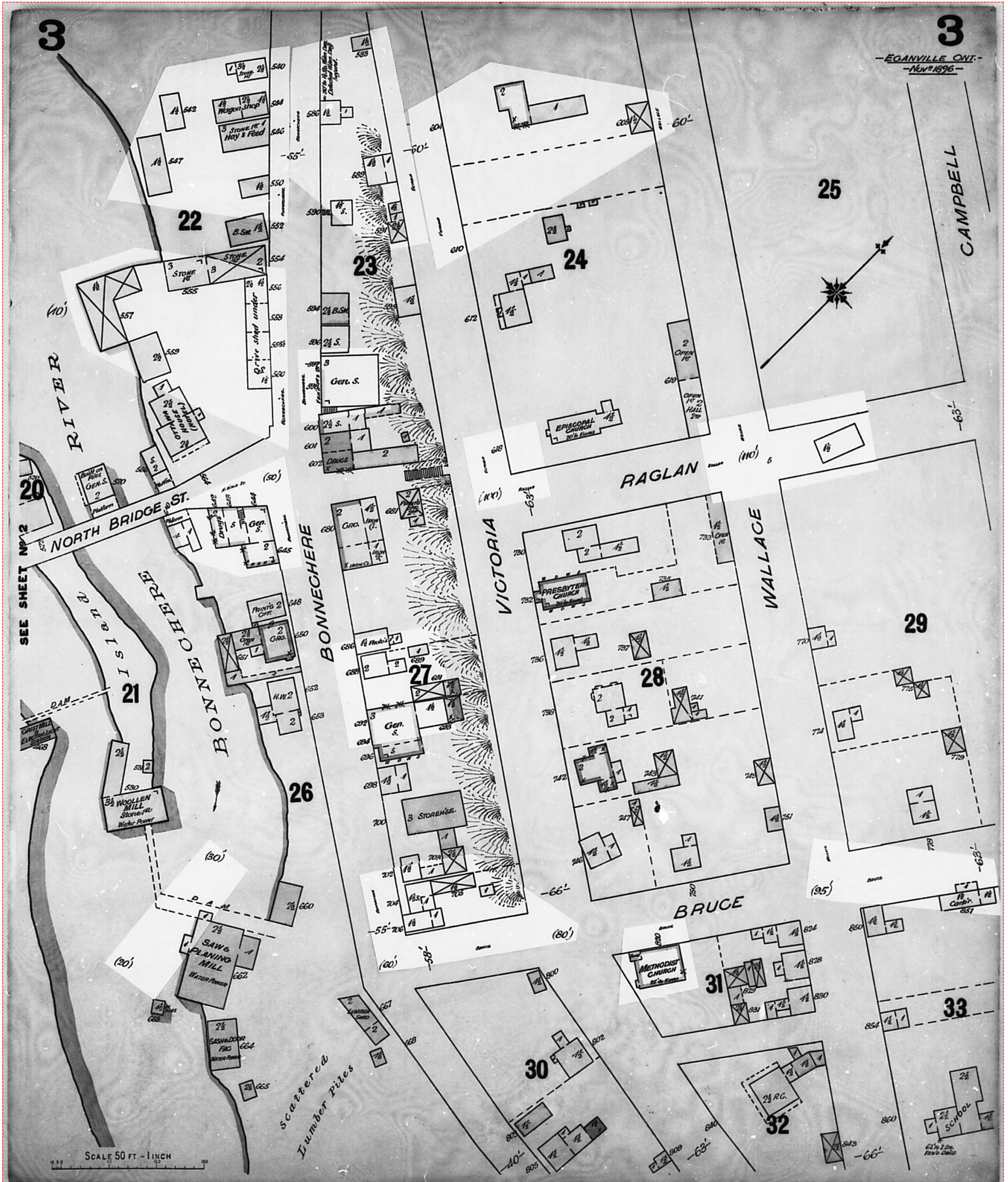

1902 Volume: Ontario Firemap: 4
Eganville Plan: 593 (1896) | Sheet: 4 (1902)

FIP Locator Map

The detailed FIP is on the following page

This document is owned by Opta Information Intelligence Inc. and is subject to copyright protection. Please see the full Terms and Conditions at the front of this document.



1902 Volume: Ontario Firemap: 4
Eganville Plan: 593 (1896) | Sheet: 4 (1902)

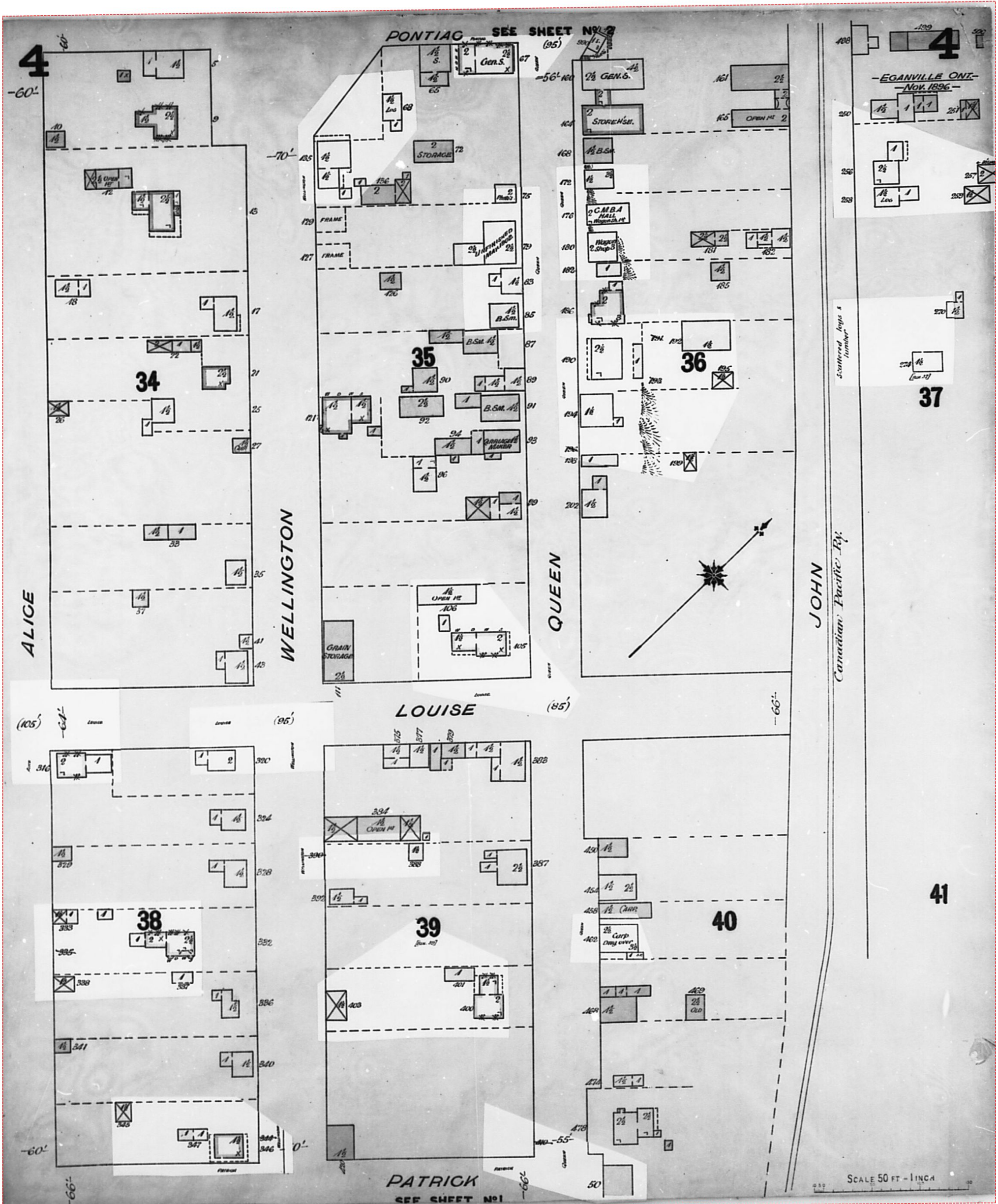

Office

175 Commerce Valley Drive W
Markham, Ontario L3T 7Z3

1.877.244.9437

optaintel.ca



Verisk.com

©Verisk Analytics Inc. All rights reserved.

CONFIDENTIAL



APPENDIX C

City Directory



CITY
DIRECTORY

Project Property: *101260.004 - John Street
John Street, Eganville
Eganville, ON K0J 1T0*

Project No: *101260.004*

Requested By: *GEMTEC Consulting Engineers and Scientists Limited
(Ontario)*

Order No: *26012301357*

Date Completed: *January 29, 2026*

Environmental Risk Information Services

A division of Glacier Media Inc.

1.866.517.5204 | info@erisinfo.com | erisinfo.com

January 29, 2026
RE: CITY DIRECTORY RESEARCH
John Street, Eganville
Eganville, ON K0J 1T0

Thank you for contacting ERIS regarding our City Directory Search services. Our staff has conducted a reverse listing City Directory search to determine prior occupants of the subject site and adjacent properties. When searching a range of addresses, all civic addresses within that range found in the Directory are included.

Note: Reverse Listing Directories generally are focused on highly developed areas, while newly developed areas may be covered in the more recent years, older directories tend to cover only "central" parts of the city. To complete the search, we have either utilized the Toronto Reference Library, Library & Archives Canada and multiple digitized directories. While these do not claim to be a complete collection of all reverse listing city directories produced, ERIS has made every effort to provide accurate and complete information. ERIS shall not be held liable for missing, incomplete, or inaccurate information. If you believe there are additional addresses or streets that require searching, please contact us.

Search Criteria:

- ALL of Bridge St
- ALL of Fourth Chute Rd
- ALL of John St
- ALL of Louise St
- ALL of Melanie St
- ALL of Mill St
- ALL of Patrick St
- ALL of Queen St
- ALL of Wellington St

Search Notes:

Search Results Summary

Data from 2012 to 2017 does not include residential information

Date	Source	Comment
2023	DIGITAL BUSINESS DIRECTORY	
2021	DIGITAL BUSINESS DIRECTORY	
2017	DIGITAL BUSINESS DIRECTORY	
2012	DIGITAL BUSINESS DIRECTORY	
2000	POLKS	
1998	MIGHTS	

Environmental Risk Information Services

A division of Glacier Media Inc.

1.866.517.5204 | info@erisinfo.com | erisinfo.com

223 **MEN'S PROJECT...**MENTAL HEALTH SERVICES
 232 **TRAINING LEARNING CTR...**SCHOOLS
 240 **RURAL OUTREACH EMPLOYMENT SVC...**EMPLOYMENT AGENCIES &
 OPPORTUNITIES
 240 **TYERMAN DAUGHTERS INC...**EMPLOYMENT AGENCIES & OPPORTUNITIES
 247 **PETRINI MICHAEL MD...**PHYSICIANS & SURGEONS
 251 **CONWAY'S PHARMACY...**PHARMACIES
 266 **BMO BANK OF MONTREAL...**BANKS

0 **ROBERT SCHRUDER...**RESIDENTIAL
 1247 **BONNECHERE CAVES...**TOURIST ATTRACTIONS
 1470 **ROB JAMIESON...**RESIDENTIAL
 1889 **C MENARD...**RESIDENTIAL
 1980 **M SCHISON...**RESIDENTIAL
 2060 **M HARRIE...**RESIDENTIAL
 2093 **P BERNDT...**RESIDENTIAL
 2101 **D HEIDEMAN...**RESIDENTIAL
 2180 **D STALLBERG...**RESIDENTIAL
 2208 **D KHAZE...**RESIDENTIAL
 2497 **A HARVEY...**RESIDENTIAL
 2693 **L TRACY...**RESIDENTIAL
 2746 **L RENAUD...**RESIDENTIAL
 2770 **D GILMAN...**RESIDENTIAL
 2773 **T SCHISON...**RESIDENTIAL
 2786 **SCHIRON CONSTRUCTION...**STEEPLE JACKS
 2786 **SCHIRON CONSTRUCTION...**ROOFING CONTRACTORS
 2794 **L BOWERS...**RESIDENTIAL
 2796 **VERN SELL...**RESIDENTIAL
 2797 **M MCCORMICK...**RESIDENTIAL
 2802 **GILVERY MC...**RESIDENTIAL
 2810 **E TOMLINSON...**RESIDENTIAL
 2810 **ELMER GUST...**RESIDENTIAL
 2810 **S BROATCH...**RESIDENTIAL
 2824 **BONNECHERE VALLEY WINDOWS LTD...**DOORS-METAL-MANUFACTURERS
 2824 **BONNECHERE VALLEY WINDOWS LTD...**WINDOWS
 2849 **MICHAEL CHAPESKEI...**RESIDENTIAL
 2920 **AURELIEN LEGAULT...**RESIDENTIAL

150 EGANVILLE LEADER PUBLISHING...NEWSPAPERS (PUBLISHERS)
 160 A REINKE...RESIDENTIAL
 160 C FULCHER...RESIDENTIAL
 160 CARSON JESSUP...RESIDENTIAL
 160 DON BROWN...RESIDENTIAL
 160 K RUDAK...RESIDENTIAL
 160 K WELK...RESIDENTIAL
 160 L RESMER...RESIDENTIAL
 160 R THOMPSON...RESIDENTIAL
 160 RAYMOND LAMARCHE...RESIDENTIAL
 160 T FOX...RESIDENTIAL
 160 T FROUDE...RESIDENTIAL
 202 SHERRY DION...RESIDENTIAL
 210 LAVIGUEUR LAW...ATTORNEYS
 210 LAVIGUEUR STEWART H ATY...NOTARIES-PUBLIC
 210 LAVIGUEUR STEWART H ATY...ATTORNEYS
 217 ONTARIO LICENCES PERMIS...GOVERNMENT OFFICES-STATE
 220 CANADA POST...MAILING & SHIPPING SERVICES
 220 CANADA POST...POST OFFICES
 225 C NAREZNY...RESIDENTIAL
 237 NORTHERN CREDIT UNION...LOANS
 237 NORTHERN CREDIT UNION...CREDIT UNIONS

NO LISTING FOUND

75

STEVEN FLORENT...RESIDENTIAL

1762

PATRICK WALLACE...RESIDENTIAL

NO LISTING FOUND

- 115 B AMIKONS...RESIDENTIAL
- 131 EAGLE TAX SVC...ACCOUNTING & BOOKKEEPING GENERAL SVC
- 131 EAGLE TAX SVC...ACCOUNTING & BOOKKEEPING SYSTEMS (WHOL)
- 131 KINGSTON JODY DDS...DENTISTS
- 131 LITERACY PLUS...READING IMPROVEMENT INSTRUCTION
- 192 VILLAGE DISCOUNT VARIETY...CONVENIENCE STORES
- 192 VILLAGE DISCOUNT VARIETY...GROCERS-RETAIL
- 220 JANE LEACH...RESIDENTIAL
- 236 CANADIAN WOODWORK...KITCHEN CABINETS & EQUIPMENT-HOUSEHOLD
- 236 CANADIAN WOODWORK...WOODWORKERS

70 FAMILY CHILDREN'S SVC...SOCIAL SERVICE & WELFARE ORGANIZATIONS
 70 ST JAMES SCHOOL...SOCIAL SERVICE & WELFARE ORGANIZATIONS
 70 ST JAMES SCHOOL...SCHOOLS
 100 M FODEN...RESIDENTIAL
 497 CLARE HADDAD...RESIDENTIAL
 497 ERNIE PLOTZ...RESIDENTIAL
 497 G HAMILTON...RESIDENTIAL
 497 K O'DAY...RESIDENTIAL
 497 P KEENOR...RESIDENTIAL
 510 A WETZL...RESIDENTIAL
 510 D WALKER...RESIDENTIAL
 510 E LEDUC...RESIDENTIAL
 510 H GOULET...RESIDENTIAL
 510 KELLY POWER...RESIDENTIAL
 510 KEN CLARK...RESIDENTIAL
 510 R MANTHA...RESIDENTIAL
 510 S WALKER...RESIDENTIAL
 513 BETTY FAUCHER...RESIDENTIAL
 513 DAN VALIQUETTE...RESIDENTIAL
 513 E KEUHL...RESIDENTIAL
 513 G RENNIE...RESIDENTIAL
 513 H HARRIE...RESIDENTIAL
 513 MARVA MILNE...RESIDENTIAL
 513 WILMER KUMM...RESIDENTIAL

223 MEN'S PROJECT...HEALTH SERVICES
 232 TRAINING LEARNING CTR...SCHOOLS
 240 RURAL OUTREACH EMPLOYMENT SVC...EMPLOYMENT CONTRACTORS-
 TEMPORARY HELP
 240 TYERMAN DAUGHTERS INC...EMPLOYMENT CONTRACTORS-TEMPORARY HELP
 247 PETRINI MICHAEL MD...PHYSICIANS & SURGEONS
 251 CONWAY'S PHARMACY...PHARMACIES
 266 BMO BANK OF MONTREAL...REAL ESTATE LOANS

0 ROBERT SCHRUDER...RESIDENTIAL
 1247 BONNECHERE CAVES...TOURIST ATTRACTIONS
 1470 ROB JAMIESON...RESIDENTIAL
 1889 C R MENARD...RESIDENTIAL
 1980 M SCHISON...RESIDENTIAL
 2060 M HARRIE...RESIDENTIAL
 2093 P W BERNDT...RESIDENTIAL
 2101 D HEIDEMAN...RESIDENTIAL
 2180 D STALLBERG...RESIDENTIAL
 2208 D KHAZE...RESIDENTIAL
 2497 A HARVEY...RESIDENTIAL
 2528 P KILBY...RESIDENTIAL
 2693 L TRACEY...RESIDENTIAL
 2746 L RENAUD...RESIDENTIAL
 2770 D GILMAN...RESIDENTIAL
 2773 T SCHISON...RESIDENTIAL
 2786 SCHIRON CONSTRUCTION...ROOFING CONTRACTORS
 2786 SCHIRON CONSTRUCTION...PAINTERS
 2794 L BOWERS...RESIDENTIAL
 2796 VERN SELL...RESIDENTIAL
 2797 M MCCORMICK...RESIDENTIAL
 2802 GILVERY L MC...RESIDENTIAL
 2810 E J TOMLINSON...RESIDENTIAL
 2810 ELMER MYRTLE GUST...RESIDENTIAL
 2810 S BROATCH...RESIDENTIAL
 2824 BONNECHERE VALLEY WINDOWS LTD...GLASS-AUTO PLATE & WINDOW &
 ETC
 2824 BONNECHERE VALLEY WINDOWS LTD...WINDOWS
 2849 MICHAEL CHAPESKEI...RESIDENTIAL
 2920 AURELIEN LEGAULT...RESIDENTIAL

150 EGANVILLE LEADER PUBLISHING...NEWSPAPERS (PUBLISHERS/MFRS)
 160 A REINKE...RESIDENTIAL
 160 C FULCHER...RESIDENTIAL
 160 CARSON JESSUP...RESIDENTIAL
 160 DON BROWN...RESIDENTIAL
 160 K RUDAK...RESIDENTIAL
 160 K WELK...RESIDENTIAL
 160 L RESMER...RESIDENTIAL
 160 R THOMPSON...RESIDENTIAL
 160 RAYMOND LAMARCHE...RESIDENTIAL
 160 T FOX...RESIDENTIAL
 160 T FROUDE...RESIDENTIAL
 202 SHERRY DION...RESIDENTIAL
 210 LAVIGUEUR STEWART H ATY...NOTARIES-PUBLIC
 210 LAVIGUEUR STEWART H ATY...ASSOCIATIONS
 225 C NAREZNY...RESIDENTIAL
 237 NORTHERN CREDIT UNION...FINANCING
 237 NORTHERN CREDIT UNION...FEDERALLY CHARTERED CREDIT UNIONS

NO LISTING FOUND

75 STEVEN FLORENT...RESIDENTIAL

1762 **PATRICK WALLACE...RESIDENTIAL**

NO LISTING FOUND

115 **B AMIKONS**...RESIDENTIAL
 131 **EAGLE TAX SVC**...ACCOUNTING & BOOKKEEPING GENERAL SVC
 131 **EAGLE TAX SVC**...ACCOUNTING & BOOKKEEPING SYSTEMS (WHLS)
 131 **KINGSTON JODY DDS**...DENTISTS
 192 **VILLAGE DISCOUNT VARIETY**...CONVENIENCE STORES
 192 **VILLAGE DISCOUNT VARIETY**...GROCERS-RETAIL
 220 **JANE LEACH**...RESIDENTIAL
 236 **CANADIAN WOODWORK**...WOODWORKERS
 236 **CANADIAN WOODWORK**...KITCHEN CABINETS & EQUIPMENT-HOUSEHOLD

70 **FAMILY CHILDREN'S SVC**...SOCIAL SERVICE & WELFARE ORGANIZATIONS
 70 **ST JAMES SCHOOL**...SCHOOLS
 70 **ST JAMES SCHOOL**...SOCIAL SERVICE & WELFARE ORGANIZATIONS
 100 **M FODEN**...RESIDENTIAL
 497 **CLARE DAVE HADDAD**...RESIDENTIAL
 497 **ERNIE PLOTZ**...RESIDENTIAL
 497 **G HAMILTON**...RESIDENTIAL
 497 **K O'DAY**...RESIDENTIAL
 497 **P KEENOR**...RESIDENTIAL
 510 **A WETZL**...RESIDENTIAL
 510 **D WALKER**...RESIDENTIAL
 510 **E LEDUC**...RESIDENTIAL
 510 **H GOULET**...RESIDENTIAL
 510 **KELLY MOON POWER**...RESIDENTIAL
 510 **KEN CLARK**...RESIDENTIAL
 510 **R MANTHA**...RESIDENTIAL
 510 **S WALKER**...RESIDENTIAL
 513 **BETTY FAUCHER**...RESIDENTIAL
 513 **DAN VALIQUETTE**...RESIDENTIAL
 513 **E KEUHL**...RESIDENTIAL
 513 **G RENNIE**...RESIDENTIAL
 513 **MARVA MILNE**...RESIDENTIAL
 513 **WILMER KUMM**...RESIDENTIAL

223 **MEN'S PROJECT...**PSYCHIATRIC & SUBSTANCE ABUSE HOSPITALS
 223 **NEW LIFE CORP...**COMPUTER & SOFTWARE STORES
 223 **VALLEY FINANCIAL SVC...**TAX PREPARATION SVCS
 223 **VALLEY FINANCIAL SVC...**OFFICES OF CERTIFIED PUBLIC ACCOUNTANTS
 227 **AFELSKIE, MICHAEL...**OFFICES OF CERTIFIED PUBLIC ACCOUNTANTS
 227 **CO-OPERATORS GENERAL INSURANCE...**INSURANCE AGENCIES &
 BROKERAGES
 227 **CO-OPERATORS INSURANCE...**INSURANCE AGENCIES & BROKERAGES
 227 **WEBSTER ROB AGT...**INSURANCE AGENCIES & BROKERAGES
 232 **RURAL OUTREACH EMPLOYMENT SVC...**EMPLOYMENT PLACEMENT
 AGENCIES
 232 **TYERMAN DAUGHTERS INC...**EMPLOYMENT PLACEMENT AGENCIES
 240 **MAGELLY'S...**FULLSERVICE RESTAURANTS
 247 **PETRINI MICHAEL MD...**OFFICES OF PHYSICIANS, EXCEPT MENTAL HEALTH
 251 **CONWAYS...**GIFT, NOVELTY, & SOUVENIR STORES
 266 **BANK OF MONTREAL...**COMMERCIAL BANKING
 266 **BMO BANK OF MONTREAL...**COMMERCIAL BANKING
 291 **SERENDIPITY ON THE RIVER...**GIFT, NOVELTY, & SOUVENIR STORES
 291 **SERENDIPITY ON THE RIVER...**USED MERCHANDISE STORES
 299 **EGANVILLE FRESHMART...**SUPERMARKETS & OTHER GROCERY STORES

1247 **BONNECHERE CAVES...**NATURE PARKS & OTHER SIMILAR INSTITUTIONS
 2824 **BONNECHERE VALLEY WINDOWS LTD...**METAL WINDOW & DOOR MFG
 2824 **BONNECHERE VALLEY WINDOWS LTD...**OTHER BUILDING MATERIAL
 DEALERS

131 EGANVILLE SEWER DEPT...LEGISLATIVE BODIES
148 3-D GRAPHICS...SIGN MFG
148 BLONDIES HAIR NAILS TANNING...BEAUTY SALONS
148 TOTALLY AUTO...SIGN MFG
150 EGANVILLE LEADER PUBLISHING...NEWSPAPER PUBLISHERS
210 LAVIGUEUR STEWART H ATTY...OFFICES OF LAWYERS
210 LAVIGUEUR STEWART H ATTY...ALL OTHER LEGAL SVCS
210 SAIGLE, JAMES C OD...OFFICES OF OPTOMETRISTS
217 EGANVILLE DRIVER VEHICLE...LEGISLATIVE BODIES
217 EGANVILLE DRIVER & VEHICLE...LEGISLATIVE BODIES
217 MACB'S LOTTERY...LEGISLATIVE BODIES
217 ONTARIO LICENCES PERMIS...LEGISLATIVE BODIES
217 SAMPSON FITNESS...DIET & WEIGHT REDUCING CENTERS
217 SEARS...MAILORDER HOUSES
220 CANADA POST...POSTAL SVC
221 J STEPHEN MC CANN INSURANCE...MISC INTERMEDIATION
221 J STEPHEN MC CANN INSURANCE...INSURANCE AGENCIES & BROKERAGES
237 NORTHERN CREDIT UNION...CREDIT UNIONS

NO LISTING FOUND

71 SCHIRON CONSTRUCTION...ROOFING CONTRS
71 SCHIRON CONSTRUCTION...OTHER BUILDING EQUIP CONTRS

NO LISTING FOUND

NO LISTING FOUND

68 DEVELOPMENTAL SERVICES...OTHER INDIVIDUAL & FAMILY SVCS
103 PROKNIFE...ALL OTHER HOME FURNISHINGS STORES
131 CLIP JOINT...PET WASHING & GROOMING
131 COUNTRY ROSE RESTAURANT...FULLSERVICE RESTAURANTS
131 LITERACY PLUS...EDUCATIONAL SUPPORT SVCS
192 VILLAGE DISCOUNT VARIETY...CONVENIENCE STORES
192 VILLAGE DISCOUNT VARIETY...SUPERMARKETS & OTHER GROCERY STORES
210 EADY REALTY INC...OFFICES OF REAL ESTATE AGENTS & BROKERS
220 HANSON'S HOME FOR SENIORS...NURSING CARE FACILITIES
220 HANSON'S HOME FOR SENIORS...SERVICES FOR THE ELDERLY & DISABLED
236 CANADIAN WOODWORK...WOOD KITCHEN CABINET & COUNTERTOP MFG
236 CANADIAN WOODWORK...FINISH CARPENTRY CONTRS

70 **ST JAMES SCHOOL**...ELEMENTARY & SECONDARY SCHOOLS
 78 **ST JAMES CATHOLIC PARISH**...RELIGIOUS ORGANIZATION
 176 **HOBIT BED BREAKFAST**...BED&BREAKFAST INNS

222 **GOOD, BRIAN E MD**...OFFICES OF PHYSICIANS, EXCEPT MENTAL HEALTH
 223 **MEN'S PROJECT**...PSYCHIATRIC & SUBSTANCE ABUSE HOSPITALS
 223 **NEW LIFE CORP**...COMPUTER & SOFTWARE STORES
 227 **AFELSKIE, MICHAEL**...OFFICES OF CERTIFIED PUBLIC ACCOUNTANTS
 227 **CO-OPERATORS GENERAL INSURANCE**...INSURANCE AGENCIES &
 BROKERAGES
 232 **CLOTHING OUTLET**...USED MERCHANDISE STORES
 232 **RURAL OUTREACH EMPLOYMENT SVC**...EMPLOYMENT PLACEMENT
 AGENCIES
 240 **MAGELLY'S**...FULL-SERVICE RESTAURANTS
 247 **PETRINI, MICHAEL MD**...OFFICES OF PHYSICIANS, EXCEPT MENTAL HEALTH
 251 **CONWAY PHARMACY**...PHARMACIES & DRUG STORES
 251 **CONWAYS**...GIFT, NOVELTY, & SOUVENIR STORES
 266 **BANK OF MONTREAL**...COMMERCIAL BANKING
 291 **SERENDIPITY ON THE RIVER**...USED MERCHANDISE STORES
 299 **EGANVILLE FRESHMART**...SUPERMARKETS & OTHER GROCERY STORES
 2238 **PETS PLUS**...PET & PET SUPPLIES STORES

1247 **BONNECHERE CAVES**...NATURE PARKS & OTHER SIMILAR INSTITUTIONS
 2797 **ELROY'S FURNITURE STRIPPING**...REUPHOLSTERY & FURNITURE REPAIR
 2824 **BONNECHERE VALLEY WINDOWS LTD**...OTHER BUILDING MATERIAL
 DEALERS

0 **CLIP JOINT**...PET WASHING & GROOMING
 1 **EGANVILLE SEWER DEPT**...LEGISLATIVE BODIES
 148 **3-D GRAPHICS**...SIGN MFG
 148 **BLONDIES HAIR NAILS TANNING**...BEAUTY SALONS
 150 **EGANVILLE LEADER PUBLISHING**...NEWSPAPER PUBLISHERS
 210 **LAVIGUEUR, STEWART H**...OFFICES OF LAWYERS
 210 **SAIGLE, JAMES C OD**...OFFICES OF OPTOMETRISTS
 217 **EGANVILLE DRIVER & VEHICLE**...LEGISLATIVE BODIES
 217 **SEARS CANADA INC**...MAIL-ORDER HOUSES
 220 **CANADA POST**...POSTAL SVC
 221 **J STEPHEN MC CANN INSURANCE**...INSURANCE AGENCIES & BROKERAGES
 225 **ROSA'S HEALTH STORE & DELI**...LIMITED-SERVICE RESTAURANTS
 233 **KINGSTON, JODY DDS**...OFFICES OF DENTISTS
 237 **NORTHERN CREDIT UNION**...CREDIT UNIONS

NO LISTING FOUND

71 SCHIRON CONSTRUCTION...ROOFING CONTRS

NO LISTING FOUND

NO LISTING FOUND

68 ACTION CENTRE...CIVIL & SOCIAL ORGANIZATIONS
68 INDIGENOUS COOPERATIVE ON THE...CIVIL & SOCIAL ORGANIZATIONS
131 BMM'S ELECTRONICS PLUS...HOUSEHOLD APPLIANCE STORES
131 COUNTRY ROSE RESTAURANT...FULL-SERVICE RESTAURANTS
131 D S TAYLOR FINANCIAL SVC LTD...TAX PREPARATION SVCS
131 RENFREW COUNTY COMMUNITY...EDUCATIONAL SUPPORT SVCS
192 VILLAGE DISCOUNT & VARIETY...SUPERMARKETS & OTHER GROCERY STORES
200 LEN'S CLOTHING & FURNITURE LTD...FURNITURE STORES
220 HANSON'S HOME FOR SENIORS...SERVICES FOR THE ELDERLY & DISABLED
236 CANADIAN WOODWORK...FINISH CARPENTRY CONTRS

70 ST JAMES SCHOOL...ELEMENTARY & SECONDARY SCHOOLS
176 HOBIT BED & BREAKFAST...BED-&BREAKFAST INNS

STREET NOT LISTED

STREET NOT LISTED

STREET NOT LISTED

STREET NOT LISTED

STREET NOT LISTED

STREET NOT LISTED

2000

PATRICK ST

SOURCE: POLKS

STREET NOT LISTED

2000

QUEEN ST

SOURCE: POLKS

STREET NOT LISTED

2000

WELLINGTON ST

SOURCE: POLKS

1998

BRIDGE ST

SOURCE: MIGHTS

STREET NOT LISTED

STREET NOT LISTED

STREET NOT LISTED

STREET NOT LISTED

STREET NOT LISTED

STREET NOT LISTED

STREET NOT LISTED

STREET NOT LISTED

STREET NOT LISTED

STREET NOT LISTED



APPENDIX D

ERIS Report



DATABASE REPORT

Project Property: 101260.004 - John Street
John Street, Eganville
Eganville ON K0J 1T0

Project No: 101260.004

Report Type: Quote - Custom-Build Your Own Report

Order No: 26012301357

Requested by: GEMTEC Consulting Engineers and
Scientists Limited (Ontario)

Date Completed: January 28, 2026

Environmental Risk Information Services

A division of Glacier Media Inc.

1.866.517.5204 | info@erisinfo.com | erisinfo.com

Table of Contents

Table of Contents.....	2
Executive Summary.....	3
Executive Summary: Report Summary.....	4
Executive Summary: Site Report Summary - Project Property.....	7
Executive Summary: Site Report Summary - Surrounding Properties.....	8
Executive Summary: Summary By Data Source.....	23
Map.....	43
Aerial.....	44
Topographic Map.....	45
Detail Report.....	46
Unplottable Summary.....	205
Unplottable Report.....	207
Appendix: Database Descriptions.....	228
Definitions.....	239

Notice: IMPORTANT LIMITATIONS and YOUR LIABILITY

Reliance on information in Report: This report DOES NOT replace a full Phase I Environmental Site Assessment but is solely intended to be used as a database review of environmental records.

License for use of information in Report: No page of this report can be used without this cover page, this notice and the project property identifier. The information in Report(s) may not be modified or re-sold.

Your Liability for misuse: Using this Service and/or its reports in a manner contrary to this Notice or your agreement will be in breach of copyright and contract and ERIS may obtain damages for such mis-use, including damages caused to third parties, and gives ERIS the right to terminate your account, rescind your license to any previous reports and to bar you from future use of the Service.

No warranty of Accuracy or Liability for ERIS: The information contained in this report has been produced by ERIS Information Limited Partnership ("ERIS") using various sources of information, including information provided by Federal and Provincial government departments. The report applies only to the address and up to the date specified on the cover of this report, and any alterations or deviation from this description will require a new report. This report and the data contained herein does not purport to be and does not constitute a guarantee of the accuracy of the information contained herein and does not constitute a legal opinion nor medical advice. Although ERIS has endeavored to present you with information that is accurate, ERIS disclaims, any and all liability for any errors, omissions, or inaccuracies in such information and data, whether attributable to inadvertence, negligence or otherwise, and for any consequences arising therefrom. Liability on the part of ERIS is limited to the monetary value paid for this report.

Trademark and Copyright: You may not use the ERIS trademarks or attribute any work to ERIS other than as outlined above. This Service and Report (s) are protected by copyright owned by ERIS Information Limited Partnership. Copyright in data used in the Service or Report(s) (the "Data") is owned by ERIS or its licensors. The Service, Report(s) and Data may not be copied or reproduced in whole or in any substantial part without prior written consent of ERIS.

Executive Summary

Property Information:

Project Property: 101260.004 - John Street
John Street, Eganville Eganville ON K0J 1T0

Project No: 101260.004

Order Information:

Order No: 26012301357
Date Requested: January 23, 2026
Requested by: GEMTEC Consulting Engineers and Scientists Limited (Ontario)
Report Type: Quote - Custom-Build Your Own Report

Historical/Products:

Aerial Photographs Aerials - National Collection
City Directory Search Smart CD Search
ERIS Xplorer [ERIS Xplorer](#)
Insurance Products Fire Insurance Maps/Inspection Reports/Site Plans

Executive Summary: Report Summary

<i>Database</i>	<i>Name</i>	<i>Searched</i>	<i>Project Property</i>	<i>Boundary to 0.25km</i>	<i>Total</i>
AAGR	<i>Abandoned Aggregate Inventory</i>	Y	0	0	0
AGR	<i>Aggregate Inventory</i>	Y	0	0	0
AMIS	<i>Abandoned Mine Information System</i>	Y	0	1	1
ANDR	<i>Anderson's Waste Disposal Sites</i>	Y	0	0	0
AST	<i>Aboveground Storage Tanks</i>	Y	0	0	0
AUWR	<i>Automobile Wrecking & Supplies</i>	Y	0	0	0
BORE	<i>Borehole</i>	Y	0	15	15
CA	<i>Certificates of Approval</i>	Y	0	7	7
CDRY	<i>Dry Cleaning Facilities</i>	Y	0	0	0
CFOT	<i>Commercial Fuel Oil Tanks</i>	Y	0	1	1
CHEM	<i>Chemical Manufacturers and Distributors</i>	Y	0	0	0
CHM	<i>Chemical Register</i>	Y	0	0	0
CNG	<i>Compressed Natural Gas Stations</i>	Y	0	0	0
COAL	<i>Inventory of Coal Gasification Plants and Coal Tar Sites</i>	Y	0	0	0
CONV	<i>Compliance and Convictions</i>	Y	0	0	0
CPU	<i>Certificates of Property Use</i>	Y	0	0	0
DRL	<i>Drill Hole Database</i>	Y	0	0	0
DTNK	<i>Delisted Fuel Tanks</i>	Y	0	10	10
EASR	<i>Environmental Activity and Sector Registry</i>	Y	0	7	7
EBR	<i>Environmental Registry</i>	Y	0	2	2
ECA	<i>Environmental Compliance Approval</i>	Y	0	6	6
EEM	<i>Environmental Effects Monitoring</i>	Y	0	0	0
EHS	<i>ERIS Historical Searches</i>	Y	0	7	7
EIIS	<i>Environmental Issues Inventory System</i>	Y	0	0	0
EMHE	<i>Emergency Management Historical Event</i>	Y	0	0	0
EOR	<i>Environmental Offenders Registry</i>	Y	0	0	0
EPAR	<i>Environmental Penalty Annual Report</i>	Y	0	0	0
ESNR	<i>Excess Soil Registry</i>	Y	0	0	0
EXP	<i>List of Expired Fuels Safety Facilities</i>	Y	0	7	7
FCON	<i>Federal Convictions</i>	Y	0	0	0
FCS	<i>Contaminated Sites on Federal Land</i>	Y	0	0	0
FOFT	<i>Fisheries & Oceans Fuel Tanks</i>	Y	0	0	0
FRST	<i>Federal Identification Registry for Storage Tank Systems (FIRSTS)</i>	Y	0	0	0
FST	<i>Fuel Storage Tank</i>	Y	0	0	0
FSTH	<i>Fuel Storage Tank - Historic</i>	Y	0	1	1
GEN	<i>Ontario Regulation 347 Waste Generators Summary</i>	Y	0	48	48

Database	Name	Searched	Project Property	Boundary to 0.25km	Total
GHG	<i>Greenhouse Gas Emissions from Large Facilities</i>	Y	0	0	0
HINC	<i>TSSA Historic Incidents</i>	Y	0	1	1
HIST RISK	<i>Historical Business Activity Risk</i>	Y	0	0	0
IAFT	<i>Indian & Northern Affairs Fuel Tanks</i>	Y	0	0	0
INC	<i>Fuel Oil Spills and Leaks</i>	Y	0	2	2
LIMO	<i>Landfill Inventory Management Ontario</i>	Y	0	0	0
MINE	<i>Canadian Mine Locations</i>	Y	0	0	0
MNR	<i>Mineral Occurrences</i>	Y	0	0	0
NATE	<i>National Analysis of Trends in Emergencies System (NATES)</i>	Y	0	0	0
NCPL	<i>Non-Compliance Reports</i>	Y	0	0	0
NDFT	<i>National Defense & Canadian Forces Fuel Tanks</i>	Y	0	0	0
NDSP	<i>National Defense & Canadian Forces Spills</i>	Y	0	0	0
NDWD	<i>National Defence & Canadian Forces Waste Disposal Sites</i>	Y	0	0	0
NEBI	<i>National Energy Board Pipeline Incidents</i>	Y	0	0	0
NEBP	<i>National Energy Board Wells</i>	Y	0	0	0
NEES	<i>National Environmental Emergencies System (NEES)</i>	Y	0	0	0
NOC	<i>Notice of Contamination List</i>	Y	0	0	0
NPCB	<i>National PCB Inventory</i>	Y	0	1	1
NPR2	<i>National Pollutant Release Inventory</i>	Y	0	0	0
NPRI	<i>National Pollutant Release Inventory - Historic</i>	Y	0	0	0
OGWE	<i>Oil and Gas Wells</i>	Y	0	0	0
OOGW	<i>Ontario Oil and Gas Wells</i>	Y	0	0	0
OPCB	<i>Inventory of PCB Storage Sites</i>	Y	0	0	0
ORD	<i>Orders</i>	Y	0	0	0
PAP	<i>Canadian Pulp and Paper</i>	Y	0	0	0
PCFT	<i>Parks Canada Fuel Storage Tanks</i>	Y	0	0	0
PES	<i>Pesticide Register</i>	Y	0	10	10
PFAS	<i>Ontario PFAS Spills</i>	Y	0	0	0
PFCH	<i>NPRI Reporters - PFAS Substances</i>	Y	0	0	0
PFHA	<i>Potential PFAS Handlers from NPRI</i>	Y	0	0	0
PINC	<i>Pipeline Incidents</i>	Y	0	0	0
PPHA	<i>Potential PFAS Handlers from EASR</i>	Y	0	0	0
PRT	<i>Private and Retail Fuel Storage Tanks</i>	Y	0	3	3
PTTW	<i>Permit to Take Water</i>	Y	0	0	0
REC	<i>Ontario Regulation 347 Waste Receivers Summary</i>	Y	0	0	0
RSC	<i>Record of Site Condition</i>	Y	0	0	0
RST	<i>Retail Fuel Storage Tanks</i>	Y	0	2	2
SCT	<i>Scott's Manufacturing Directories</i>	Y	0	11	11
SPL	<i>Ontario Spills</i>	Y	0	11	11
SRDS	<i>Wastewater Discharger Registration Database</i>	Y	0	0	0

<i>Database</i>	<i>Name</i>	<i>Searched</i>	<i>Project Property</i>	<i>Boundary to 0.25km</i>	<i>Total</i>
TANK	<i>Anderson's Storage Tanks</i>	Y	0	0	0
TCFT	<i>Transport Canada Fuel Storage Tanks</i>	Y	0	0	0
VAR	<i>Variances for Abandonment of Underground Storage Tanks</i>	Y	0	0	0
WDS	<i>Waste Disposal Sites - MOE CA Inventory</i>	Y	0	0	0
WDSH	<i>Waste Disposal Sites - MOE 1991 Historical Approval Inventory</i>	Y	0	0	0
WMS	<i>Waste Management Site</i>	Y	0	0	0
WWIS	<i>Water Well Information System</i>	Y	0	31	31
Total:			0	184	184

Executive Summary: Site Report Summary - Project Property

<i>Map Key</i>	<i>DB</i>	<i>Company/Site Name</i>	<i>Address</i>	<i>Dir/Dist (m)</i>	<i>Elev diff (m)</i>	<i>Page Number</i>
--------------------	-----------	--------------------------	----------------	---------------------	--------------------------	------------------------

No records found in the selected databases for the project property.

Executive Summary: Site Report Summary - Surrounding Properties

<i>Map Key</i>	<i>DB</i>	<i>Company/Site Name</i>	<i>Address</i>	<i>Dir/Dist (m)</i>	<i>Elev Diff (m)</i>	<i>Page Number</i>
1	GEN	Dr. Jody Kingston Dentistry Professional Corp	131 Queen Street, Unit 3 Eganville ON K0J1T0	SE/29.4	0.25	46
1	GEN	Dr. Jody Kingston Dentistry Professional Corp	131 Queen Street, Unit 3 Eganville ON K0J1T0	SE/29.4	0.25	46
1	GEN	Dr. Jody Kingston Dentistry Professional Corp	131 Queen Street, Unit 3 Eganville ON K0J1T0	SE/29.4	0.25	46
1	GEN	Dr. Jody Kingston Dentistry Professional Corp	131 Queen Street, Unit 3 Eganville ON K0J1T0	SE/29.4	0.25	47
1	GEN	Dr. Jody Kingston Dentistry Professional Corp	131 Queen Street, Unit 3 Eganville ON K0J1T0	SE/29.4	0.25	47
1	GEN	Dr. Jody Kingston Dentistry Professional Corp	131 Queen Street, Unit 3 Eganville ON K0J1T0	SE/29.4	0.25	47
1	GEN	Dr. Jody Kingston Dentistry Professional Corp	131 Queen Street, Unit 3 Eganville ON K0J1T0	SE/29.4	0.25	48
1	INC		131 Queen Street, Eganville ON	SE/29.4	0.25	50
2	SCT	The Eganville Leader	150 John St Eganville ON K0J1T0	ENE/35.3	-2.00	51
2	SCT	The Eganville Leader Publishing Ltd.	150 John St Eganville ON	ENE/35.3	-2.00	52
2	SCT	Eganville Leader Publishing	150 John St Eganville ON K0J 1T0	ENE/35.3	-2.00	53
3	GEN	EGANVILLE LEADER, THE	154 JOHN STREET EGANVILLE ON K0J 1T0	ENE/10.9	-3.61	53

Map Key	DB	Company/Site Name	Address	Dir/Dist (m)	Elev Diff (m)	Page Number
3	GEN	EGANVILLE LEADER, THE 49-160	154 JOHN ST. BOX 310 EGANVILLE ON K0J 1T0	ENE/10.9	-3.61	54
3	GEN	EGANVILLE LEADER, THE	154 JOHN STREET EGANVILLE ON K0J 1T0	ENE/10.9	-3.61	54
3	GEN	EGANVILLE LEADER, THE	154 JOHN STREET EGANVILLE ON K0J 1T0	ENE/10.9	-3.61	54
3	SCT	THE EGANVILLE LEADER	154 JOHN ST EGANVILLE ON K0J 1T0	ENE/10.9	-3.61	55
4	EASR	CANADIAN WASTE MANAGEMENT INC	ON	W/43.3	4.00	55
5	WWIS		ON Well ID: 5500616	NE/33.6	-5.20	55
6	CA	3-D GRAPHICS A DIV. OF FRANK TRACEY HOLD	148 JOHN STREET EGANVILLE VILL. ON	E/41.0	-5.00	58
6	SCT	FRANK TRACEY HOLDINGS LIMITED	148 JOHN ST EGANVILLE ON K0J 1T0	E/41.0	-5.00	58
6	SCT	Frank Tracey Holdings Limited - 3-D Graphics Division	148 John St Eganville ON	E/41.0	-5.00	59
7	DTNK	JOHN A OGRADY O/A 1055612 ONTARIO INC JACK'S GARAGE	176 QUEEN ST EGANVILLE ON P0H 2H0	W/105.4	5.19	59
7	DTNK	JOHN A OGRADY O/A 1055612 ONTARIO INC JACK'S GARAGE	176 QUEEN ST EGANVILLE ON	W/105.4	5.19	60
7	DTNK	JOHN A OGRADY O/A 1055612 ONTARIO INC JACK'S GARAGE	176 QUEEN ST EGANVILLE ON	W/105.4	5.19	61
7	DTNK	JOHN A OGRADY O/A 1055612 ONTARIO INC JACK'S GARAGE	176 QUEEN ST EGANVILLE ON	W/105.4	5.19	61

Map Key	DB	Company/Site Name	Address	Dir/Dist (m)	Elev Diff (m)	Page Number
7	EASR	CANADIAN WASTE MANAGEMENT INC	176 queen st eganville ON	W/105.4	5.19	62
7	EASR	CANADIAN WASTE MANAGEMENT INC	176 queen st eganville ON	W/105.4	5.19	62
7	EASR	CANADIAN WASTE MANAGEMENT INC	176 queen st eganville ON KOJ 1T0	W/105.4	5.19	62
7	EASR	CANADIAN WASTE MANAGEMENT INC	176 QUEEN ST EGANVILLE ON KOJ 1T0	W/105.4	5.19	63
7	EASR	CANADIAN WASTE MANAGEMENT INC	176 queen st eganville ON KOJ 1T0	W/105.4	5.19	63
7	EASR	CANADIAN WASTE MANAGEMENT INC	176 QUEEN ST EGANVILLE ON KOJ 1T0	W/105.4	5.19	63
7	EXP	JOHN A OGRADY O/A 1055612 ONTARIO INC JACK'S GARAGE	176 QUEEN ST EGANVILLE ON	W/105.4	5.19	64
7	EXP	JOHN A OGRADY O/A 1055612 ONTARIO INC JACK'S GARAGE	176 QUEEN ST EGANVILLE ON	W/105.4	5.19	64
7	EXP	JOHN A OGRADY O/A 1055612 ONTARIO INC JACK'S GARAGE	176 QUEEN ST EGANVILLE ON	W/105.4	5.19	64
7	GEN	Canadian Waste Management Inc.	176 Queen Street Eganville ON	W/105.4	5.19	64
7	GEN	Canadian Waste Management Inc.	176 Queen Street Eganville ON	W/105.4	5.19	65
7	GEN	Canadian Waste Management Inc.	176 Queen Street Eganville ON KOJ 1T0	W/105.4	5.19	65
7	GEN	Canadian Waste Management Inc.	176 Queen Street Eganville ON KOJ 1T0	W/105.4	5.19	65

Map Key	DB	Company/Site Name	Address	Dir/Dist (m)	Elev Diff (m)	Page Number
7	GEN	Canadian Waste Management Inc.	176 Queen Street Eganville ON K0J 1T0	W/105.4	5.19	66
7	GEN	Canadian Waste Management Inc.	176 Queen Street Eganville ON K0J 1T0	W/105.4	5.19	66
7	GEN	Canadian Waste Management Inc.	176 Queen Street Eganville ON K0J 1T0	W/105.4	5.19	67
7	GEN	Canadian Waste Management Inc.	176 Queen Street Eganville ON K0J 1T0	W/105.4	5.19	67
7	GEN	Canadian Waste Management Inc.	176 Queen Street Eganville ON	W/105.4	5.19	68
7	PRT	JOHN A OGRADY	176 QUEEN ST EGANVILLE ON	W/105.4	5.19	71
7	PRT	JOHN A OGRADY	176 QUEEN ST EGANVILLE ON	W/105.4	5.19	71
7	RST	JACK'S GARAGE	176 QUEEN EGANVILLE ON K0J1T0	W/105.4	5.19	71
7	SPL	The Corporation of the Township of Bonnechere Valley	176 Queens St Bonnechere Valley ON	W/105.4	5.19	72
8	WWIS		ON Well ID: 5500604	SSW/89.5	9.67	73
9	CA	The Corporation of the Township of Bonnechere Valley	131 John Street Bonnechere Valley ON	E/30.1	-9.00	75
9	CA	The Corporation of the Township of Bonnechere Valley	131 John St Bonnechere Valley ON	E/30.1	-9.00	75
9	CA	George William Griffith	131 John St Bonnechere Valley ON	E/30.1	-9.00	76

Map Key	DB	Company/Site Name	Address	Dir/Dist (m)	Elev Diff (m)	Page Number
9	ECA	George William Griffith	131 John Street Bonnehchere Valley ON K0J 1T0	E/30.1	-9.00	76
9	ECA	The Corporation of the Township of Bonnehchere Valley	131 John Street Bonnehchere Valley ON K0J 1T0	E/30.1	-9.00	76
9	ECA	The Corporation of the Township of Bonnehchere Valley	131 John St Bonnehchere Valley ON K0J 1T0	E/30.1	-9.00	76
9	SPL	The Corporation of the Township of Bonnehchere Valley	131 John St Bonnehchere Valley ON	E/30.1	-9.00	77
10	WWIS		ON Well ID: 7452690	W/126.0	12.73	78
11	WWIS		lot 21 con 21 ON Well ID: 7457705	W/126.4	12.73	79
12	INC		104 Wellington St. Eganville, Bonnehchere Valley ON	SSW/104.5	11.00	79
13	SPL		160 Wellington St. Eganville, ON BONNECHERE VALLEY ON	W/144.2	13.14	80
14	WWIS		lot 21 con 21 ON Well ID: 7457704	W/147.7	12.67	81
15	WWIS		ON Well ID: 7452691	W/148.8	13.14	82
16	AMIS	EGANVILLE	GRATTAN ON	NNW/57.2	-1.53	83
17	WWIS		ON Well ID: 7452692	W/156.6	13.14	84
18	WWIS		ON	W/156.7	13.14	85

Map Key	DB	Company/Site Name	Address	Dir/Dist (m)	Elev Diff (m)	Page Number
			Well ID: 7457703			
19	WWIS		ON	NW/2.7	0.16	85
			Well ID: 5500613			
20	SPL	OTTAWA PUC	EGANVILLE WPCP OTTAWA CITY ON	ENE/118.5	-1.28	88
20	SPL	OTTAWA PUC	ROBERTSON RD & EAGLESON RD EGANVILLE WPCP OTTAWA CITY ON	ENE/118.5	-1.28	89
20	SPL	OTTAWA PUC	30 MCEWEN AVE EGANVILLE WPCP OTTAWA CITY ON K2B 5K8	ENE/118.5	-1.28	90
21	WWIS		ON	SW/175.6	15.56	91
			Well ID: 5500601			
22	EHS		78 Queen Street Eganville ON K0J 1T0	SSE/44.0	6.72	93
23	WWIS		ON	SE/29.6	-5.00	94
			Well ID: 5500608			
24	CFOT	ST JAMES THE LESS PARISH	78 WELLINGTON ST PO BOX 190 EGANVILLE ON	SSE/97.6	10.89	96
25	WWIS		ON	SSE/76.3	11.00	96
			Well ID: 7416692			
26	EHS		225 John St Bonnehchere Valley ON K0J1T0	NW/25.9	-3.44	97
27	EHS		68 Queen Street Eganville ON K0J 1T0	SE/39.6	5.48	97
28	EHS		68 Queen Street Eganville ON K0J 1T0	SE/35.7	7.00	98
29	SCT	NEWLIFE SYSTEMS CORPORATION	223A BRIDGE ST EGANVILLE ON K0J 1T0	NW/21.8	0.23	98

Map Key	DB	Company/Site Name	Address	Dir/Dist (m)	Elev Diff (m)	Page Number
29	SCT	NEWLIFE SYSTEMS CORPORATION	223 A BRIDGE ST EGANVILLE ON K0J 1T0	NW/21.8	0.23	98
30	WWIS		ON Well ID: 5500623	SSW/220.5	20.86	99
31	GEN	Dr, Jody Kingston Dentistry Professional Corp	233 John Street Eganville ON	NW/19.2	-4.42	102
31	GEN	Dr, Jody Kingston Dentistry Professional Corp	233 John Street Eganville ON K0J 1T0	NW/19.2	-4.42	102
31	GEN	Dr, Jody Kingston Dentistry Professional Corp	233 John Street Eganville ON K0J 1T0	NW/19.2	-4.42	103
31	GEN	Dr, Jody Kingston Dentistry Professional Corp	233 John Street Eganville ON K0J 1T0	NW/19.2	-4.42	103
32	WWIS		lot 18 con 7 ON Well ID: 5502553	ENE/202.3	0.00	103
33	SPL	PUC	AT MILL STREET CO-OP NEAR JOHN STREET TRANSFORMER EGANVILLE VILL. ON	E/201.1	-2.48	107
34	GEN	CORP OF THE MUNICIPALITY OF BONNECHERE VALLEY	49 BONNECHERE STREET EAST EGANVILLE ON	NE/247.6	5.44	108
34	GEN	CORP OF THE MUNICIPALITY OF BONNECHERE VALLEY	49 BONNECHERE STREET EAST EGANVILLE ON	NE/247.6	5.44	108
34	GEN	CORP OF THE MUNICIPALITY OF BONNECHERE VALLEY	49 BONNECHERE STREET EAST EGANVILLE ON	NE/247.6	5.44	108
34	GEN	CORP OF THE MUNICIPALITY OF BONNECHERE VALLEY	49 BONNECHERE STREET EAST EGANVILLE ON	NE/247.6	5.44	109
34	GEN	CORP OF THE MUNICIPALITY OF BONNECHERE VALLEY	49 BONNECHERE STREET EAST EGANVILLE ON	NE/247.6	5.44	109

Map Key	DB	Company/Site Name	Address	Dir/Dist (m)	Elev Diff (m)	Page Number
34	GEN	Corporation County	49A Bonnechere St. East located in with Municipal Building Eganville ON	NE/247.6	5.44	109
34	GEN	Corporation County	49A Bonnechere St. East located in with Municipal Building Eganville ON K0J1T0	NE/247.6	5.44	110
34	GEN	CORP OF THE MUNICIPALITY OF BONNECHERE VALLEY	49 BONNECHERE STREET EAST EGANVILLE ON K0J 1T0	NE/247.6	5.44	110
34	GEN	Corporation County	49A Bonnechere St. East located in with Municipal Building Eganville ON K0J1T0	NE/247.6	5.44	111
34	GEN	CORP OF THE MUNICIPALITY OF BONNECHERE VALLEY	49 BONNECHERE STREET EAST EGANVILLE ON K0J 1T0	NE/247.6	5.44	111
34	GEN	CORP OF THE MUNICIPALITY OF BONNECHERE VALLEY	49 BONNECHERE STREET EAST EGANVILLE ON K0J 1T0	NE/247.6	5.44	112
34	GEN	Corporation County	49A Bonnechere St. East located in with Municipal Building Eganville ON K0J1T0	NE/247.6	5.44	112
34	GEN	Corporation County Emergency Services	49A Bonnechere St. East located in with Municipal Building Eganville ON K0J1T0	NE/247.6	5.44	113
34	GEN	CORP OF THE MUNICIPALITY OF BONNECHERE VALLEY	49 BONNECHERE STREET EAST EGANVILLE ON K0J 1T0	NE/247.6	5.44	113
34	GEN	Corporation County Emergency Services	49A Bonnechere St. East located in with Municipal Building Eganville ON K0J1T0	NE/247.6	5.44	114
34	GEN	CORP OF THE MUNICIPALITY OF BONNECHERE VALLEY	49 BONNECHERE STREET EAST EGANVILLE ON K0J 1T0	NE/247.6	5.44	114
34	GEN	CORP OF THE MUNICIPALITY OF BONNECHERE VALLEY	49 BONNECHERE STREET EAST EGANVILLE ON K0J 1T0	NE/247.6	5.44	115

Map Key	DB	Company/Site Name	Address	Dir/Dist (m)	Elev Diff (m)	Page Number
34	GEN	Corporation County Emergency Services	49A Bonnechere St. East located in with Municipal Building Eganville ON K0J1T0	NE/247.6	5.44	115
34	GEN	County of Renfrew Paramedic Service	Eganville Paramedic Base, 49A Bonnechere St. East, located in with Municipal Building Eganville ON	NE/247.6	5.44	116
34	GEN	Township of Bonnechere Valley	49 BONNECHERE STREET EAST EGANVILLE ON	NE/247.6	5.44	120
35	SPL	Hydro One Inc	230 Queen St. Bonnechere Valley ON	WNW/101.8	8.99	123
36	WWIS		ON Well ID: 5500595	NW/13.1	-1.94	124
37	EBR	Ryan Hoelke Canadian Woodwork Inc.	236 Queen Street Bonnechere Valley ON	WNW/101.2	6.24	128
37	EBR	Ryan Hoelke Canadian Woodwork Inc.	236 Queen Street Bonnechere Valley, County of Renfrew K0J 1T0 TOWNSHIP OF BONNECHERE VALLEY ON	WNW/101.2	6.24	128
37	ECA	Ryan Hoelke Canadian Woodwork Inc.	236 Queen Street Bonnechere Valley Township ON K0J 1T0	WNW/101.2	6.24	128
37	ECA	Ryan Hoelke Canadian Woodwork Inc.	236 Queen St Bonnechere Valley ON K0J 1T0	WNW/101.2	6.24	129
37	SCT	Canadian Woodwork	236 Queen St Eganville ON K0J1T0	WNW/101.2	6.24	129
38	CA	ROMAN CATHOLIC EPISCOPAL CORP. OF PEMBRO	MELANIE ST./WELLINGTON ST. EGANVILLE VILL. ON	SE/95.2	13.00	130
39	SPL	PRIVATE RESIDENCE	54 KNOX TERRACE DR. FURNACE OIL TANK EGANVILLE VILLAGE ON	N/244.3	16.73	130

Map Key	DB	Company/Site Name	Address	Dir/Dist (m)	Elev Diff (m)	Page Number
40	WWIS		ON <i>Well ID:</i> 5500611	SSE/143.6	15.64	131
41	GEN	Conway's Pharmacy	251 Bridge Street Eganville ON K0J1T0	NW/38.9	-2.73	134
41	GEN	Conway's Pharmacy	251 Bridge Street Eganville ON K0J1T0	NW/38.9	-2.73	134
41	GEN	Conway's Pharmacy	251 Bridge Street Eganville ON K0J1T0	NW/38.9	-2.73	135
41	GEN	Conway's Pharmacy	PO Box 729, 251 Bridge Street Eganville ON	NW/38.9	-2.73	135
42	WWIS		ON <i>Well ID:</i> 5500599	NW/45.8	-3.00	138
43	SCT	VERCH'S BAKERY	242 BRIDGE ST EGANVILLE ON K0J 1T0	WNW/53.5	1.63	141
44	WWIS		lot 21 con 21 ON <i>Well ID:</i> 5505096	W/220.0	20.44	141
45	PES	REINKE'S HARDWARE LIMITED	273 JOHN STREET EGANVILLE ON	NW/50.2	-2.73	144
45	PES	REINKE'S HARDWARE LIMITED	273 JOHN ST BOX 439 EGANVILLE ON K0J 1T0	NW/50.2	-2.73	144
45	PES	REINKE'S HARDWARE LIMITED	273 JOHN ST EGANVILLE ON K0J1T0	NW/50.2	-2.73	145
45	PES	REINKE'S HARDWARE LIMITED	273 JOHN ST EGANVILLE ON K0J 1T0	NW/50.2	-2.73	145
45	PES	REINKE'S HARDWARE LIMITED	273 JOHN ST EGANVILLE ON K0J1T0	NW/50.2	-2.73	145

Map Key	DB	Company/Site Name	Address	Dir/Dist (m)	Elev Diff (m)	Page Number
45	PES	REINKE'S HARDWARE LIMITED	273 JOHN ST EGANVILLE ON K0J1T0	NW/50.2	-2.73	146
46	CA	EGANVILLE VILLAGE WATER TREATMENT PLANT	WATER ST./BRIDGE ST. EGANVILLE VILL. ON	NW/54.8	-1.36	146
47	SPL	PRIVATE RESIDENCE	61 JAMES STREET EGANVILLE FURNACE OIL TANK EGANVILLE VILL. ON	WNW/141.2	11.00	147
48	WWIS		ON <i>Well ID: 5500596</i>	NW/85.9	-1.11	147
49	BORE		ON	NW/99.9	-1.11	150
50	BORE		ON	NW/107.0	-1.11	151
51	BORE		ON	NW/102.7	-1.11	152
52	BORE		ON	NW/110.8	3.00	152
53	WWIS		ON <i>Well ID: 5500610</i>	NW/90.9	-3.42	153
54	BORE		ON	NW/104.1	-2.12	156
55	BORE		ON	NW/106.0	-2.12	157
56	BORE		ON	NW/109.9	-2.12	158
57	WWIS		ON <i>Well ID: 5500588</i>	NNW/169.9	14.21	158

Map Key	DB	Company/Site Name	Address	Dir/Dist (m)	Elev Diff (m)	Page Number
58	BORE		ON	NW/109.2	-2.12	161
59	SCT	Benson Autoparts	280 Water St Eganville ON K0J1T0	WNW/112.8	-0.08	162
60	BORE		ON	NW/114.7	1.34	163
61	WWIS		ON <i>Well ID:</i> 5500614	WNW/192.9	17.00	164
62	BORE		ON	NW/128.7	3.00	166
63	WWIS		280 WATER STREET EGANVILLE ON <i>Well ID:</i> 7393821	NW/111.6	-1.90	167
64	WWIS		ON <i>Well ID:</i> 5500607	SSE/188.6	17.44	170
65	BORE		ON	NW/134.8	3.00	174
66	PES	PATRICK R MCGEE SALES INCORPORATED O/A EGANVILLE HOMEHARDWARE	273 WATER ST, PO BOX 439 EGANVILLE ON K0J 1T0	NW/110.0	-2.60	175
66	PES	PATRICK R MCGEE SALES INCORPORATED O/A EGANVILLE HOMEHARDWARE	273 WATER ST, PO BOX 439 EGANVILLE ON K0J 1T0	NW/110.0	-2.60	175
66	PES	PATRICK R MCGEE SALES INCORPORATED O/A EGANVILLE HOMEHARDWARE	273 WATER ST, PO BOX 439 EGANVILLE ON K0J1T0	NW/110.0	-2.60	175
66	PES	PATRICK R MCGEE SALES INCORPORATED O/A EGANVILLE HOMEHARDWARE	273 WATER ST, PO BOX 439 EGANVILLE ON K0J1T0	NW/110.0	-2.60	176
67	BORE		ON	NW/140.9	7.63	176

Map Key	DB	Company/Site Name	Address	Dir/Dist (m)	Elev Diff (m)	Page Number
68	BORE		ON	NW/132.9	1.34	177
69	WWIS		ON <i>Well ID:</i> 7450294	SSE/242.2	20.00	178
70	BORE		ON	NW/140.7	6.04	179
71	EHS		280 Water Street Eganville ON K0J	WNW/130.8	-1.41	180
72	WWIS		lot 20 con 21 ON <i>Well ID:</i> 5500683	SE/122.5	2.34	180
73	BORE		ON	NW/146.8	7.63	183
74	EHS		299 Bridge Street Eganville ON K0J 1T0	NNW/177.9	17.53	184
75	DTNK	O'GRADY BROTHERS LIMITED	34254 HWY 41 TWP OF BONNE CHERE V BONNE CHERE VALLEY ON	SSE/248.5	20.09	184
75	DTNK	O'GRADY BROTHERS LIMITED	34254 HWY 41 TWP OF BONNE CHERE V BONNE CHERE VALLEY ON	SSE/248.5	20.09	184
75	DTNK	O'GRADY BROTHERS LIMITED	34254 HWY 41 TWP OF BONNE CHERE V BONNE CHERE VALLEY ON	SSE/248.5	20.09	185
75	EXP	O'GRADY BROTHERS LIMITED	34254 HWY 41 TWP OF BONNE CHERE V BONNE CHERE VALLEY ON	SSE/248.5	20.09	186
75	EXP	O'GRADY BROTHERS LIMITED	34254 HWY 41 TWP OF BONNE CHERE V BONNE CHERE VALLEY ON	SSE/248.5	20.09	186

Map Key	DB	Company/Site Name	Address	Dir/Dist (m)	Elev Diff (m)	Page Number
75	FSTH	O'GRADY BROTHERS LIMITED	34254 HWY 41 TWP OF BONNE CHERE V BONNE CHERE VALLEY ON	SSE/248.5	20.09	186
75	HINC		34254 [HIGHWAY 41] EGANVILLE ON K0J 1T0	SSE/248.5	20.09	187
75	RST	O'GRADY BROTHERS LIMITED	34254 HWY 41 EGANVILLE ON K0J1T0	SSE/248.5	20.09	187
76	WWIS		lot 20 con 21 ON Well ID: 7457965	SE/126.0	4.00	187
77	WWIS		ON Well ID: 5500585	ESE/195.4	-8.05	188
78	WWIS		ON Well ID: 5500591	NW/182.4	-5.00	191
79	CA	1770888 Ontario Inc.	110-B Bonnechere St W Eganville Bonnechere Valley ON	NW/207.7	14.80	193
79	DTNK	AULT FOODS LTD	110 BONNECHERE ST EGANVILLE ON	NW/207.7	14.80	193
79	DTNK	AULT FOODS LTD	110 BONNECHERE ST EGANVILLE ON	NW/207.7	14.80	194
79	DTNK	AULT FOODS LTD	110 BONNECHERE ST EGANVILLE ON	NW/207.7	14.80	195
79	ECA	1770888 Ontario Inc.	110-B Bonnechere St W Eganville Bonnechere Valley ON K0J 1T0	NW/207.7	14.80	195
79	EHS		110 Bonnechere St W Bonnechere Valley ON K0J1T0	NW/207.7	14.80	196
79	EXP	AULT FOODS LTD	110 BONNECHERE ST EGANVILLE ON	NW/207.7	14.80	196

Map Key	DB	Company/Site Name	Address	Dir/Dist (m)	Elev Diff (m)	Page Number
79	EXP	AULT FOODS LTD	110 BONNECHERE ST EGANVILLE ON	NW/207.7	14.80	196
79	NPCB	EGANVILLE HYDRO ELECTRIC COMMISSION	PO BOX 189 110 BONNECHERE EGANVILLE ON K0J 1T0	NW/207.7	14.80	196
79	PRT	AULT FOODS LTD	110 BONNECHERE ST EGANVILLE ON	NW/207.7	14.80	196
79	SPL	Villeneuve Milk Transport Ltd	110-B Bonnechere St W Eganville Bonnechere Valley ON	NW/207.7	14.80	197
80	WWIS		lot 19 con 6 ON Well ID: 5511487	ESE/203.1	-4.73	198
81	WWIS		lot 19 con 20 ON Well ID: 5513871	ESE/246.0	-3.85	201

Executive Summary: Summary By Data Source

AMIS - Abandoned Mine Information System

A search of the AMIS database, dated 1800-May 2025 has found that there are 1 AMIS site(s) within approximately 0.25 kilometers of the project property.

<u>Site</u>	<u>Address</u>	<u>Distance (m)</u>	<u>Map Key</u>
EGANVILLE	GRATTAN ON	57.2	<u>16</u>

BORE - Borehole

A search of the BORE database, dated 1875-Jul 2018 has found that there are 15 BORE site(s) within approximately 0.25 kilometers of the project property.

<u>Site</u>	<u>Address</u>	<u>Distance (m)</u>	<u>Map Key</u>
	ON	99.9	<u>49</u>
	ON	107.0	<u>50</u>
	ON	102.7	<u>51</u>
	ON	110.8	<u>52</u>
	ON	104.1	<u>54</u>
	ON	106.0	<u>55</u>
	ON	109.9	<u>56</u>

<u>Site</u>	<u>Address</u>	<u>Distance (m)</u>	<u>Map Key</u>
	ON	109.2	<u>58</u>
	ON	114.7	<u>60</u>
	ON	128.7	<u>62</u>
	ON	134.8	<u>65</u>
	ON	140.9	<u>67</u>
	ON	132.9	<u>68</u>
	ON	140.7	<u>70</u>
	ON	146.8	<u>73</u>

CA - Certificates of Approval

A search of the CA database, dated 1985-Oct 30, 2011* has found that there are 7 CA site(s) within approximately 0.25 kilometers of the project property.

<u>Site</u>	<u>Address</u>	<u>Distance (m)</u>	<u>Map Key</u>
3-D GRAPHICS A DIV. OF FRANK TRACEY HOLD	148 JOHN STREET EGANVILLE VILL. ON	41.0	<u>6</u>

<u>Site</u>	<u>Address</u>	<u>Distance (m)</u>	<u>Map Key</u>
The Corporation of the Township of Bonnechere Valley	131 John Street Bonnechere Valley ON	30.1	<u>9</u>
The Corporation of the Township of Bonnechere Valley	131 John St Bonnechere Valley ON	30.1	<u>9</u>
George William Griffith	131 John St Bonnechere Valley ON	30.1	<u>9</u>
ROMAN CATHOLIC EPISCOPAL CORP. OF PEMBRO	MELANIE ST./WELLINGTON ST. EGANVILLE VILL. ON	95.2	<u>38</u>
EGANVILLE VILLAGE WATER TREATMENT PLANT	WATER ST./BRIDGE ST. EGANVILLE VILL. ON	54.8	<u>46</u>
1770888 Ontario Inc.	110-B Bonnechere St W Eganville Bonnechere Valley ON	207.7	<u>79</u>

CFOT - Commercial Fuel Oil Tanks

A search of the CFOT database, dated Oct 2023 has found that there are 1 CFOT site(s) within approximately 0.25 kilometers of the project property.

<u>Site</u>	<u>Address</u>	<u>Distance (m)</u>	<u>Map Key</u>
ST JAMES THE LESS PARISH	78 WELLINGTON ST PO BOX 190 EGANVILLE ON	97.6	<u>24</u>

DTNK - Delisted Fuel Tanks

A search of the DTNK database, dated Oct 2023 has found that there are 10 DTNK site(s) within approximately 0.25 kilometers of the project property.

<u>Site</u>	<u>Address</u>	<u>Distance (m)</u>	<u>Map Key</u>
JOHN A OGRADY O/A 1055612 ONTARIO INC JACK'S GARAGE	176 QUEEN ST EGANVILLE ON P0H 2H0	105.4	<u>7</u>

<u>Site</u>	<u>Address</u>	<u>Distance (m)</u>	<u>Map Key</u>
JOHN A OGRADY O/A 1055612 ONTARIO INC JACK'S GARAGE	176 QUEEN ST EGANVILLE ON	105.4	<u>7</u>
JOHN A OGRADY O/A 1055612 ONTARIO INC JACK'S GARAGE	176 QUEEN ST EGANVILLE ON	105.4	<u>7</u>
JOHN A OGRADY O/A 1055612 ONTARIO INC JACK'S GARAGE	176 QUEEN ST EGANVILLE ON	105.4	<u>7</u>
O'GRADY BROTHERS LIMITED	34254 HWY 41 TWP OF BONNE CHERE V BONNE CHERE VALLEY ON	248.5	<u>75</u>
O'GRADY BROTHERS LIMITED	34254 HWY 41 TWP OF BONNE CHERE V BONNE CHERE VALLEY ON	248.5	<u>75</u>
O'GRADY BROTHERS LIMITED	34254 HWY 41 TWP OF BONNE CHERE V BONNE CHERE VALLEY ON	248.5	<u>75</u>
AULT FOODS LTD	110 BONNECHERE ST EGANVILLE ON	207.7	<u>79</u>
AULT FOODS LTD	110 BONNECHERE ST EGANVILLE ON	207.7	<u>79</u>
AULT FOODS LTD	110 BONNECHERE ST EGANVILLE ON	207.7	<u>79</u>

EASR - Environmental Activity and Sector Registry

A search of the EASR database, dated Oct 2011 - Nov 30, 2025 has found that there are 7 EASR site(s) within approximately 0.25 kilometers of the project property.

<u>Site</u>	<u>Address</u>	<u>Distance (m)</u>	<u>Map Key</u>
CANADIAN WASTE MANAGEMENT INC	ON	43.3	<u>4</u>

<u>Site</u>	<u>Address</u>	<u>Distance (m)</u>	<u>Map Key</u>
CANADIAN WASTE MANAGEMENT INC	176 queen st eganville ON	105.4	7
CANADIAN WASTE MANAGEMENT INC	176 QUEEN ST EGANVILLE ON K0J 1T0	105.4	7
CANADIAN WASTE MANAGEMENT INC	176 queen st eganville ON K0J 1T0	105.4	7
CANADIAN WASTE MANAGEMENT INC	176 QUEEN ST EGANVILLE ON K0J 1T0	105.4	7
CANADIAN WASTE MANAGEMENT INC	176 queen st eganville ON K0J 1T0	105.4	7
CANADIAN WASTE MANAGEMENT INC	176 queen st eganville ON	105.4	7

EBR - Environmental Registry

A search of the EBR database, dated 1994 - Nov 30, 2025 has found that there are 2 EBR site(s) within approximately 0.25 kilometers of the project property.

<u>Site</u>	<u>Address</u>	<u>Distance (m)</u>	<u>Map Key</u>
Ryan Hoelke Canadian Woodwork Inc.	236 Queen Street Bonnechere Valley, County of Renfrew K0J 1T0 TOWNSHIP OF BONNECHERE VALLEY ON	101.2	37
Ryan Hoelke Canadian Woodwork Inc.	236 Queen Street Bonnechere Valley ON	101.2	37

ECA - Environmental Compliance Approval

A search of the ECA database, dated Oct 2011 - Nov 30, 2025 has found that there are 6 ECA site(s) within approximately 0.25

kilometers of the project property.

<u>Site</u>	<u>Address</u>	<u>Distance (m)</u>	<u>Map Key</u>
The Corporation of the Township of Bonnechere Valley	131 John St Bonnechere Valley ON K0J 1T0	30.1	<u>9</u>
The Corporation of the Township of Bonnechere Valley	131 John Street Bonnechere Valley ON K0J 1T0	30.1	<u>9</u>
George William Griffith	131 John Street Bonnechere Valley ON K0J 1T0	30.1	<u>9</u>
Ryan Hoelke Canadian Woodwork Inc.	236 Queen Street Bonnechere Valley Township ON K0J 1T0	101.2	<u>37</u>
Ryan Hoelke Canadian Woodwork Inc.	236 Queen St Bonnechere Valley ON K0J 1T0	101.2	<u>37</u>
1770888 Ontario Inc.	110-B Bonnechere St W Eganville Bonnechere Valley ON K0J 1T0	207.7	<u>79</u>

EHS - ERIS Historical Searches

A search of the EHS database, dated 1999-Nov 30, 2025 has found that there are 7 EHS site(s) within approximately 0.25 kilometers of the project property.

<u>Site</u>	<u>Address</u>	<u>Distance (m)</u>	<u>Map Key</u>
	78 Queen Street Eganville ON K0J 1T0	44.0	<u>22</u>
	225 John St Bonnechere Valley ON K0J1T0	25.9	<u>26</u>
	68 Queen Street Eganville ON K0J 1T0	39.6	<u>27</u>
	68 Queen Street Eganville ON K0J 1T0	35.7	<u>28</u>

<u>Site</u>	<u>Address</u>	<u>Distance (m)</u>	<u>Map Key</u>
	280 Water Street Eganville ON K0J	130.8	<u>71</u>
	299 Bridge Street Eganville ON K0J 1T0	177.9	<u>74</u>
	110 Bonnechere St W Bonnechere Valley ON K0J1T0	207.7	<u>79</u>

EXP - List of Expired Fuels Safety Facilities

A search of the EXP database, dated Oct 2023 has found that there are 7 EXP site(s) within approximately 0.25 kilometers of the project property.

<u>Site</u>	<u>Address</u>	<u>Distance (m)</u>	<u>Map Key</u>
JOHN A OGRADY O/A 1055612 ONTARIO INC JACK'S GARAGE	176 QUEEN ST EGANVILLE ON	105.4	<u>7</u>
JOHN A OGRADY O/A 1055612 ONTARIO INC JACK'S GARAGE	176 QUEEN ST EGANVILLE ON	105.4	<u>7</u>
JOHN A OGRADY O/A 1055612 ONTARIO INC JACK'S GARAGE	176 QUEEN ST EGANVILLE ON	105.4	<u>7</u>
O'GRADY BROTHERS LIMITED	34254 HWY 41 TWP OF BONNE CHERE V BONNE CHERE VALLEY ON	248.5	<u>75</u>
O'GRADY BROTHERS LIMITED	34254 HWY 41 TWP OF BONNE CHERE V BONNE CHERE VALLEY ON	248.5	<u>75</u>
AULT FOODS LTD	110 BONNECHERE ST EGANVILLE ON	207.7	<u>79</u>

<u>Site</u>	<u>Address</u>	<u>Distance (m)</u>	<u>Map Key</u>
AULT FOODS LTD	110 BONNECHERE ST EGANVILLE ON	207.7	79

FSTH - Fuel Storage Tank - Historic

A search of the FSTH database, dated Pre-Jan 2010* has found that there are 1 FSTH site(s) within approximately 0.25 kilometers of the project property.

<u>Site</u>	<u>Address</u>	<u>Distance (m)</u>	<u>Map Key</u>
O'GRADY BROTHERS LIMITED	34254 HWY 41 TWP OF BONNE CHERE V BONNE CHERE VALLEY ON	248.5	75

GEN - Ontario Regulation 347 Waste Generators Summary

A search of the GEN database, dated 1986-Mar 31, 2025 has found that there are 48 GEN site(s) within approximately 0.25 kilometers of the project property.

<u>Site</u>	<u>Address</u>	<u>Distance (m)</u>	<u>Map Key</u>
Dr. Jody Kingston Dentistry Professional Corp	131 Queen Street, Unit 3 Eganville ON K0J1T0	29.4	1
Dr. Jody Kingston Dentistry Professional Corp	131 Queen Street, Unit 3 Eganville ON K0J1T0	29.4	1
Dr. Jody Kingston Dentistry Professional Corp	131 Queen Street, Unit 3 Eganville ON K0J1T0	29.4	1
Dr. Jody Kingston Dentistry Professional Corp	131 Queen Street, Unit 3 Eganville ON K0J1T0	29.4	1
Dr. Jody Kingston Dentistry Professional Corp	131 Queen Street, Unit 3 Eganville ON K0J1T0	29.4	1
Dr. Jody Kingston Dentistry Professional Corp	131 Queen Street, Unit 3 Eganville ON K0J1T0	29.4	1

Site	Address	Distance (m)	Map Key
Dr. Jody Kingston Dentistry Professional Corp	131 Queen Street, Unit 3 Eganville ON K0J1T0	29.4	<u>1</u>
EGANVILLE LEADER, THE	154 JOHN STREET EGANVILLE ON K0J 1T0	10.9	<u>3</u>
EGANVILLE LEADER, THE 49-160	154 JOHN ST. BOX 310 EGANVILLE ON K0J 1T0	10.9	<u>3</u>
EGANVILLE LEADER, THE	154 JOHN STREET EGANVILLE ON K0J 1T0	10.9	<u>3</u>
EGANVILLE LEADER, THE	154 JOHN STREET EGANVILLE ON K0J 1T0	10.9	<u>3</u>
Canadian Waste Management Inc.	176 Queen Street Eganville ON	105.4	<u>7</u>
Canadian Waste Management Inc.	176 Queen Street Eganville ON	105.4	<u>7</u>
Canadian Waste Management Inc.	176 Queen Street Eganville ON K0J 1T0	105.4	<u>7</u>
Canadian Waste Management Inc.	176 Queen Street Eganville ON K0J 1T0	105.4	<u>7</u>
Canadian Waste Management Inc.	176 Queen Street Eganville ON K0J 1T0	105.4	<u>7</u>
Canadian Waste Management Inc.	176 Queen Street Eganville ON K0J 1T0	105.4	<u>7</u>
Canadian Waste Management Inc.	176 Queen Street Eganville ON K0J 1T0	105.4	<u>7</u>
Canadian Waste Management Inc.	176 Queen Street Eganville ON K0J 1T0	105.4	<u>7</u>

<u>Site</u>	<u>Address</u>	<u>Distance (m)</u>	<u>Map Key</u>
Canadian Waste Management Inc.	176 Queen Street Eganville ON K0J 1T0	105.4	<u>7</u>
Canadian Waste Management Inc	176 Queen Street Eganville ON	105.4	<u>7</u>
Dr, Jody Kingston Dentistry Professional Corp	233 John Street Eganville ON	19.2	<u>31</u>
Dr, Jody Kingston Dentistry Professional Corp	233 John Street Eganville ON K0J 1T0	19.2	<u>31</u>
Dr, Jody Kingston Dentistry Professional Corp	233 John Street Eganville ON K0J 1T0	19.2	<u>31</u>
Dr, Jody Kingston Dentistry Professional Corp	233 John Street Eganville ON K0J 1T0	19.2	<u>31</u>
Corporation County Emergency Services	49A Bonnechere St. East located in with Municipal Building Eganville ON K0J1T0	247.6	<u>34</u>
CORP OF THE MUNICIPALITY OF BONNECHERE VALLEY	49 BONNECHERE STREET EAST EGANVILLE ON K0J 1T0	247.6	<u>34</u>
Corporation County Emergency Services	49A Bonnechere St. East located in with Municipal Building Eganville ON K0J1T0	247.6	<u>34</u>
CORP OF THE MUNICIPALITY OF BONNECHERE VALLEY	49 BONNECHERE STREET EAST EGANVILLE ON K0J 1T0	247.6	<u>34</u>
CORP OF THE MUNICIPALITY OF BONNECHERE VALLEY	49 BONNECHERE STREET EAST EGANVILLE ON K0J 1T0	247.6	<u>34</u>

Site	Address	Distance (m)	Map Key
Corporation County Emergency Services	49A Bonnechere St. East located in with Municipal Building Eganville ON K0J1T0	247.6	34
County of Renfrew Paramedic Service	Eganville Paramedic Base, 49A Bonnechere St. East, located in with Municipal Building Eganville ON	247.6	34
Township of Bonnechere Valley	49 BONNECHERE STREET EAST EGANVILLE ON	247.6	34
CORP OF THE MUNICIPALITY OF BONNECHERE VALLEY	49 BONNECHERE STREET EAST EGANVILLE ON	247.6	34
CORP OF THE MUNICIPALITY OF BONNECHERE VALLEY	49 BONNECHERE STREET EAST EGANVILLE ON	247.6	34
CORP OF THE MUNICIPALITY OF BONNECHERE VALLEY	49 BONNECHERE STREET EAST EGANVILLE ON	247.6	34
CORP OF THE MUNICIPALITY OF BONNECHERE VALLEY	49 BONNECHERE STREET EAST EGANVILLE ON	247.6	34
CORP OF THE MUNICIPALITY OF BONNECHERE VALLEY	49 BONNECHERE STREET EAST EGANVILLE ON	247.6	34
Corporation County	49A Bonnechere St. East located in with Municipal Building Eganville ON	247.6	34
Corporation County	49A Bonnechere St. East located in with Municipal Building Eganville ON K0J1T0	247.6	34
CORP OF THE MUNICIPALITY OF BONNECHERE VALLEY	49 BONNECHERE STREET EAST EGANVILLE ON K0J 1T0	247.6	34
Corporation County	49A Bonnechere St. East located in with Municipal Building Eganville ON K0J1T0	247.6	34

<u>Site</u>	<u>Address</u>	<u>Distance (m)</u>	<u>Map Key</u>
CORP OF THE MUNICIPALITY OF BONNECHERE VALLEY	49 BONNECHERE STREET EAST EGANVILLE ON K0J 1T0	247.6	34
CORP OF THE MUNICIPALITY OF BONNECHERE VALLEY	49 BONNECHERE STREET EAST EGANVILLE ON K0J 1T0	247.6	34
Corporation County	49A Bonnechere St. East located in with Municipal Building Eganville ON K0J1T0	247.6	34
Conway's Pharmacy	251 Bridge Street Eganville ON K0J1T0	38.9	41
Conway's Pharmacy	251 Bridge Street Eganville ON K0J1T0	38.9	41
Conway's Pharmacy	251 Bridge Street Eganville ON K0J1T0	38.9	41
Conway's Pharmacy	PO Box 729, 251 Bridge Street Eganville ON	38.9	41

HINC - TSSA Historic Incidents

A search of the HINC database, dated 2006-June 2009* has found that there are 1 HINC site(s) within approximately 0.25 kilometers of the project property.

<u>Site</u>	<u>Address</u>	<u>Distance (m)</u>	<u>Map Key</u>
	34254 [HIGHWAY 41] EGANVILLE ON K0J 1T0	248.5	75

INC - Fuel Oil Spills and Leaks

A search of the INC database, dated Oct 2023 has found that there are 2 INC site(s) within approximately 0.25 kilometers of the project property.

<u>Site</u>	<u>Address</u>	<u>Distance (m)</u>	<u>Map Key</u>
	131 Queen Street, Eganville ON	29.4	1
	104 Wellington St. Eganville, Bonnechere Valley ON	104.5	12

NPCB - National PCB Inventory

A search of the NPCB database, dated 1988-2008* has found that there are 1 NPCB site(s) within approximately 0.25 kilometers of the project property.

<u>Site</u>	<u>Address</u>	<u>Distance (m)</u>	<u>Map Key</u>
EGANVILLE HYDRO ELECTRIC COMMISSION	PO BOX 189 110 BONNECHERE EGANVILLE ON K0J 1T0	207.7	79

PES - Pesticide Register

A search of the PES database, dated Oct 2011 - Nov 30, 2025 has found that there are 10 PES site(s) within approximately 0.25 kilometers of the project property.

<u>Site</u>	<u>Address</u>	<u>Distance (m)</u>	<u>Map Key</u>
REINKE'S HARDWARE LIMITED	273 JOHN ST EGANVILLE ON K0J1T0	50.2	45
REINKE'S HARDWARE LIMITED	273 JOHN STREET EGANVILLE ON	50.2	45
REINKE'S HARDWARE LIMITED	273 JOHN ST BOX 439 EGANVILLE ON K0J 1T0	50.2	45
REINKE'S HARDWARE LIMITED	273 JOHN ST EGANVILLE ON K0J1T0	50.2	45
REINKE'S HARDWARE LIMITED	273 JOHN ST EGANVILLE ON K0J 1T0	50.2	45

<u>Site</u>	<u>Address</u>	<u>Distance (m)</u>	<u>Map Key</u>
REINKE'S HARDWARE LIMITED	273 JOHN ST EGANVILLE ON K0J1T0	50.2	45
PATRICK R MCGEE SALES INCORPORATED O/A EGANVILLE HOMEHARDWARE	273 WATER ST, PO BOX 439 EGANVILLE ON K0J1T0	110.0	66
PATRICK R MCGEE SALES INCORPORATED O/A EGANVILLE HOMEHARDWARE	273 WATER ST, PO BOX 439 EGANVILLE ON K0J1T0	110.0	66
PATRICK R MCGEE SALES INCORPORATED O/A EGANVILLE HOMEHARDWARE	273 WATER ST, PO BOX 439 EGANVILLE ON K0J 1T0	110.0	66
PATRICK R MCGEE SALES INCORPORATED O/A EGANVILLE HOMEHARDWARE	273 WATER ST, PO BOX 439 EGANVILLE ON K0J 1T0	110.0	66

PRT - Private and Retail Fuel Storage Tanks

A search of the PRT database, dated 1989-1996* has found that there are 3 PRT site(s) within approximately 0.25 kilometers of the project property.

<u>Site</u>	<u>Address</u>	<u>Distance (m)</u>	<u>Map Key</u>
JOHN A OGRADY	176 QUEEN ST EGANVILLE ON	105.4	7
JOHN A OGRADY	176 QUEEN ST EGANVILLE ON	105.4	7
AULT FOODS LTD	110 BONNECHERE ST EGANVILLE ON	207.7	79

RST - Retail Fuel Storage Tanks

A search of the RST database, dated 1999-Apr 30, 2025 has found that there are 2 RST site(s) within approximately 0.25 kilometers of

the project property.

<u>Site</u>	<u>Address</u>	<u>Distance (m)</u>	<u>Map Key</u>
JACK'S GARAGE	176 QUEEN EGANVILLE ON K0J1T0	105.4	<u>7</u>
O'GRADY BROTHERS LIMITED	34254 HWY 41 EGANVILLE ON K0J1T0	248.5	<u>75</u>

SCT - Scott's Manufacturing Directories

A search of the SCT database, dated 1992-Mar 2011; Feb 2025 has found that there are 11 SCT site(s) within approximately 0.25 kilometers of the project property.

<u>Site</u>	<u>Address</u>	<u>Distance (m)</u>	<u>Map Key</u>
The Eganville Leader	150 John St Eganville ON K0J1T0	35.3	<u>2</u>
The Eganville Leader Publishing Ltd.	150 John St Eganville ON	35.3	<u>2</u>
Eganville Leader Publishing	150 John St Eganville ON K0J 1T0	35.3	<u>2</u>
THE EGANVILLE LEADER	154 JOHN ST EGANVILLE ON K0J 1T0	10.9	<u>3</u>
FRANK TRACEY HOLDINGS LIMITED	148 JOHN ST EGANVILLE ON K0J 1T0	41.0	<u>6</u>
Frank Tracey Holdings Limited - 3-D Graphics Division	148 John St Eganville ON	41.0	<u>6</u>
NEWLIFE SYSTEMS CORPORATION	223A BRIDGE ST EGANVILLE ON K0J 1T0	21.8	<u>29</u>
NEWLIFE SYSTEMS CORPORATION	223 A BRIDGE ST EGANVILLE ON K0J 1T0	21.8	<u>29</u>

<u>Site</u>	<u>Address</u>	<u>Distance (m)</u>	<u>Map Key</u>
Canadian Woodwork	236 Queen St Eganville ON K0J1T0	101.2	<u>37</u>
VERCH'S BAKERY	242 BRIDGE ST EGANVILLE ON K0J 1T0	53.5	<u>43</u>
Benson Autoparts	280 Water St Eganville ON K0J1T0	112.8	<u>59</u>

SPL - Ontario Spills

A search of the SPL database, dated 1988-Oct 2025 has found that there are 11 SPL site(s) within approximately 0.25 kilometers of the project property.

<u>Site</u>	<u>Address</u>	<u>Distance (m)</u>	<u>Map Key</u>
The Corporation of the Township of Bonnechere Valley	176 Queens St Bonnechere Valley ON	105.4	<u>7</u>
The Corporation of the Township of Bonnechere Valley	131 John St Bonnechere Valley ON	30.1	<u>9</u>
	160 Wellington St. Eganville, ON BONNECHERE VALLEY ON	144.2	<u>13</u>
OTTAWA PUC	EGANVILLE WPCP OTTAWA CITY ON	118.5	<u>20</u>
OTTAWA PUC	ROBERTSON RD & EAGLESON RD EGANVILLE WPCP OTTAWA CITY ON	118.5	<u>20</u>
OTTAWA PUC	30 MCEWEN AVE EGANVILLE WPCP OTTAWA CITY ON K2B 5K8	118.5	<u>20</u>

<u>Site</u>	<u>Address</u>	<u>Distance (m)</u>	<u>Map Key</u>
PUC	AT MILL STREET CO-OP NEAR JOHN STREET TRANSFORMER EGANVILLE VILL. ON	201.1	<u>33</u>
Hydro One Inc	230 Queen St. Bonnehchere Valley ON	101.8	<u>35</u>
PRIVATE RESIDENCE	54 KNOX TERRACE DR. FURNACE OIL TANK EGANVILLE VILLAGE ON	244.3	<u>39</u>
PRIVATE RESIDENCE	61 JAMES STREET EGANVILLE FURNACE OIL TANK EGANVILLE VILL. ON	141.2	<u>47</u>
Villeneuve Milk Transport Ltd	110-B Bonnehchere St W Eganville Bonnehchere Valley ON	207.7	<u>79</u>

WWIS - Water Well Information System

A search of the WWIS database, dated Jul 31, 2025 has found that there are 31 WWIS site(s) within approximately 0.25 kilometers of the project property.

<u>Site</u>	<u>Address</u>	<u>Distance (m)</u>	<u>Map Key</u>
	ON <i>Well ID: 5500616</i>	33.6	<u>5</u>
	ON <i>Well ID: 5500604</i>	89.5	<u>8</u>
	ON <i>Well ID: 7452690</i>	126.0	<u>10</u>
	lot 21 con 21 ON <i>Well ID: 7457705</i>	126.4	<u>11</u>
	lot 21 con 21 ON	147.7	<u>14</u>

<u>Site</u>	<u>Address</u>	<u>Distance (m)</u>	<u>Map Key</u>
	<i>Well ID:</i> 7457704		
	ON	148.8	15
	<i>Well ID:</i> 7452691		
	ON	156.6	17
	<i>Well ID:</i> 7452692		
	ON	156.7	18
	<i>Well ID:</i> 7457703		
	ON	2.7	19
	<i>Well ID:</i> 5500613		
	ON	175.6	21
	<i>Well ID:</i> 5500601		
	ON	29.6	23
	<i>Well ID:</i> 5500608		
	ON	76.3	25
	<i>Well ID:</i> 7416692		
	ON	220.5	30
	<i>Well ID:</i> 5500623		
	lot 18 con 7 ON	202.3	32
	<i>Well ID:</i> 5502553		
	ON	13.1	36
	<i>Well ID:</i> 5500595		
	ON	143.6	40
	<i>Well ID:</i> 5500611		

<u>Site</u>	<u>Address</u>	<u>Distance (m)</u>	<u>Map Key</u>
	ON <i>Well ID: 5500599</i>	45.8	<u>42</u>
	lot 21 con 21 ON <i>Well ID: 5505096</i>	220.0	<u>44</u>
	ON <i>Well ID: 5500596</i>	85.9	<u>48</u>
	ON <i>Well ID: 5500610</i>	90.9	<u>53</u>
	ON <i>Well ID: 5500588</i>	169.9	<u>57</u>
	ON <i>Well ID: 5500614</i>	192.9	<u>61</u>
	280 WATER STREET EGANVILLE ON <i>Well ID: 7393821</i>	111.6	<u>63</u>
	ON <i>Well ID: 5500607</i>	188.6	<u>64</u>
	ON <i>Well ID: 7450294</i>	242.2	<u>69</u>
	lot 20 con 21 ON <i>Well ID: 5500683</i>	122.5	<u>72</u>
	lot 20 con 21 ON <i>Well ID: 7457965</i>	126.0	<u>76</u>
	ON	195.4	<u>77</u>

<u>Site</u>	<u>Address</u>	<u>Distance (m)</u>	<u>Map Key</u>
	<i>Well ID:</i> 5500585		
	ON	182.4	<u>78</u>
	<i>Well ID:</i> 5500591		
	lot 19 con 6 ON	203.1	<u>80</u>
	<i>Well ID:</i> 5511487		
	lot 19 con 20 ON	246.0	<u>81</u>
	<i>Well ID:</i> 5513871		

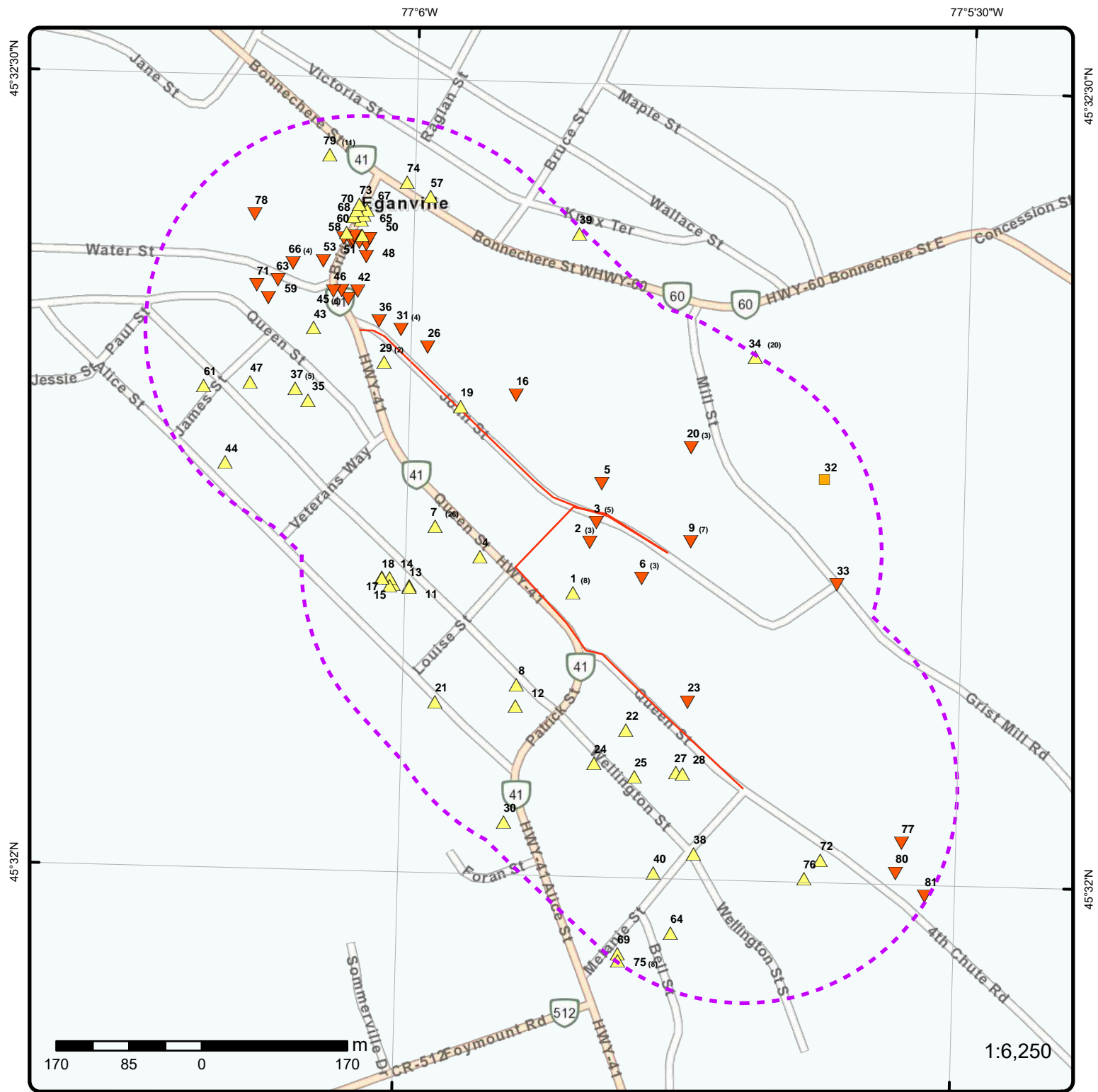

Map: 0.25 Kilometer Radius

Order Number: 26012301357

Address: John Street, Eganville, Eganville, ON



Project Property	Freeways; Highways	Beach	Shopping & Sports Area
Buffer Outline	Traffic Circle; Ramp	Airport	University/College
Sites with Higher Elevation	Major Arterial; Minor Arterial	Industrial Area	Cemetery; Golf Course
Sites with Same Elevation	Local Road	Military Base	Park (National)
Sites with Lower Elevation	Service Road; Traffic Circle; Ramp	Aircraft Roads	Park (City/County)
Sites with Unknown Elevation	Rail	Native Reservation	
Areas with Higher Elevation		Hospital	
Areas with Same Elevation			
Areas with Lower Elevation			
Areas with Unknown Elevation			

77°6'30"W

77°6'W

77°5'30"W

45°32'30"N

45°32'30"N

45°32'N

45°32'N



1:10,000

Vantor

Aerial Year: 2024

Order Number: 26012301357

Address: John Street, Eganville, Eganville, ON



Source: ESRI World Imagery

© ERIS Information Limited Partnership

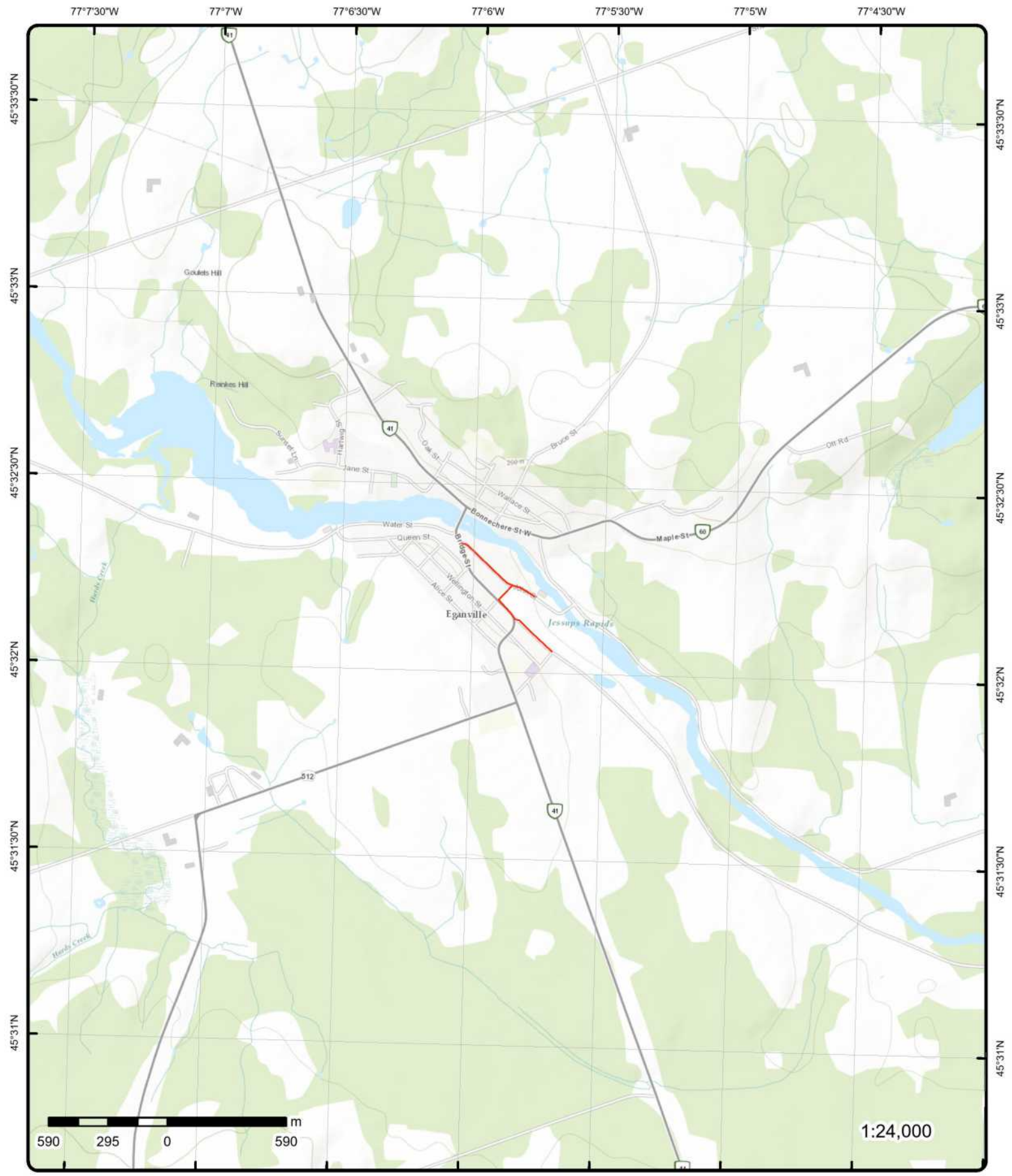

Topographic Map

Order Number: 26012301357

Address: John Street, Eganville, ON



Source: ESRI World Topographic Map

© ERIS Information Limited Partnership

Detail Report

Map Key	Number of Records	Direction/ Distance (m)	Elev/Diff (m)	Site	DB
<u>1</u>	1 of 8	SE/29.4	165.1 / 0.25	Dr. Jody Kingston Dentistry Professional Corp 131 Queen Street, Unit 3 Eganville ON K0J1T0	GEN

Generator Info

Generator No: ON6675286 Approval Years: 2015 Status: PO Box No: Country: Canada Co Admin: Aimee L Raglin Phone No Admin: 613 628 3104 Ext. SIC Description: OFFICES OF DENTISTS	Choice of Contact: CO_OFFICIAL Contaminated Fac: No MHSW Facility: No SIC Code: 621210
--	---

Waste Detail(s)

Waste Class: 312
Waste Class Name: PATHOLOGICAL WASTES

<u>1</u>	2 of 8	SE/29.4	165.1 / 0.25	Dr. Jody Kingston Dentistry Professional Corp 131 Queen Street, Unit 3 Eganville ON K0J1T0	GEN
----------	--------	---------	--------------	--	-----

Generator Info

Generator No: ON6675286 Approval Years: 2016 Status: PO Box No: Country: Canada Co Admin: Aimee L Raglin Phone No Admin: 613 628 3104 Ext. SIC Description: OFFICES OF DENTISTS	Choice of Contact: CO_OFFICIAL Contaminated Fac: No MHSW Facility: No SIC Code: 621210
--	---

Waste Detail(s)

Waste Class: 312
Waste Class Name: PATHOLOGICAL WASTES

<u>1</u>	3 of 8	SE/29.4	165.1 / 0.25	Dr. Jody Kingston Dentistry Professional Corp 131 Queen Street, Unit 3 Eganville ON K0J1T0	GEN
----------	--------	---------	--------------	--	-----

Generator Info

Generator No: ON6675286	Choice of Contact: CO_OFFICIAL
--------------------------------	---------------------------------------

Map Key	Number of Records	Direction/ Distance (m)	Elev/Diff (m)	Site	DB
Approval Years: 2014 Status: PO Box No: Country: Canada Co Admin: Aimee L Raglin Phone No Admin: 613 628 3104 Ext. SIC Description: OFFICES OF DENTISTS				Contaminated Fac: No MHSW Facility: No SIC Code: 621210	
Waste Detail(s)					
Waste Class: 312 Waste Class Name: PATHOLOGICAL WASTES					
<u>1</u>	4 of 8	SE/29.4	165.1 / 0.25	Dr. Jody Kingston Dentistry Professional Corp 131 Queen Street, Unit 3 Eganville ON K0J1T0	GEN
Generator Info					
Generator No: ON6675286 Approval Years: As of Dec 2018 Status: Registered PO Box No: 269 Country: Canada Co Admin: Phone No Admin: SIC Description:		Choice of Contact: Contaminated Fac: MHSW Facility: SIC Code:			
Waste Detail(s)					
Waste Class: 312 P Waste Class Name: Pathological wastes					
<u>1</u>	5 of 8	SE/29.4	165.1 / 0.25	Dr. Jody Kingston Dentistry Professional Corp 131 Queen Street, Unit 3 Eganville ON K0J1T0	GEN
Generator Info					
Generator No: ON6675286 Approval Years: As of Jul 2020 Status: Registered PO Box No: 269 Country: Canada Co Admin: Phone No Admin: SIC Description:		Choice of Contact: Contaminated Fac: MHSW Facility: SIC Code:			
Waste Detail(s)					
Waste Class: 312 P Waste Class Name: Pathological wastes					
<u>1</u>	6 of 8	SE/29.4	165.1 / 0.25	Dr. Jody Kingston Dentistry Professional Corp 131 Queen Street, Unit 3 Eganville ON K0J1T0	GEN

Map Key	Number of Records	Direction/ Distance (m)	Elev/Diff (m)	Site	DB
---------	-------------------	----------------------------	------------------	------	----

Generator Info

Generator No:	ON6675286	Choice of Contact:
Approval Years:	As of Nov 2021	Contaminated Fac:
Status:	Registered	MHSW Facility:
PO Box No:	269	SIC Code:
Country:	Canada	
Co Admin:		
Phone No Admin:		
SIC Description:		

Waste Detail(s)

Waste Class:	312 P
Waste Class Name:	Pathological wastes

<u>1</u>	7 of 8	SE/29.4	165.1 / 0.25	Dr. Jody Kingston Dentistry Professional Corp 131 Queen Street, Unit 3 Eganville ON K0J1T0	GEN
----------	--------	---------	--------------	--	-----

Generator Info

Generator No:	ON6675286	Choice of Contact:
Approval Years:	As of Oct 2022	Contaminated Fac:
Status:	Registered	MHSW Facility:
PO Box No:	269	SIC Code:
Country:	Canada	
Co Admin:		
Phone No Admin:		
SIC Description:		

Waste Detail(s)

Waste Class:	312 P
Waste Class Name:	PATHOLOGICAL WASTES

2017 Generator Info

Gen No:	ON6675286	Choice of Contact:	CO_OFFICIAL
ID:	26243	Phone No Official:	613 628 3104 Ext.
Contaminated Fac:	N	Phone No Admin:	613 628 3104 Ext.
MHSW Facility:	N	County Ont:	RENFREW
NAICS Code1:	621210	County Out:	
NAICS Code2:		District:	402
NAICS Code3:			
Gen Name:	Dr. Jody Kingston Dentistry Professional Corp		
Gen Div:	Riverside Dental		
Gen Op Name:	Riverside Dental		
Gen Op Div:	Riverside Dental		
Site Adrs1:	131 Queen Street, Unit 3		
Site Bldg:			
Site Pobox:	269		
Province In:	ONTARIO		
Site Adrs2:			
Site City:	Eganville		
Province Out:			
Site Postal Code:	K0J1T0		
Site Country:	Canada		
Co Official:	Tobi M Brohart		

<i>Map Key</i>	<i>Number of Records</i>	<i>Direction/ Distance (m)</i>	<i>Elev/Diff (m)</i>	<i>Site</i>	<i>DB</i>
----------------	--------------------------	--------------------------------	----------------------	-------------	-----------

Co Admin: Aimee L Raglin

2018 Generator Info

Gen No:	ON6675286	Choice of Contact:	CO_OFFICIAL
ID:	26600	Phone No Official:	613 628 3104 Ext.
Contaminated Fac:	N	Phone No Admin:	613 628 3104 Ext.
MHSW Facility:	N	County Ont:	RENFREW
NAICS Code1:	621210	County Out:	
NAICS Code2:		District:	402
NAICS Code3:			
Gen Name:	Dr. Jody Kingston Dentistry Professional Corp		
Gen Div:			
Gen Op Name:	Riverside Dental		
Gen Op Div:			
Site Adrs1:	131 Queen Street, Unit 3		
Site Bldg:			
Site Pobox:	269		
Province In:	ONTARIO		
Site Adrs2:			
Site City:	Eganville		
Province Out:			
Site Postal Code:	K0J1T0		
Site Country:	Canada		
Co Official:	Tobi M Brohart		
Co Admin:	Aimee L Raglin		

2019 Generator Info

Gen No:	ON6675286	Choice of Contact:	CO_OFFICIAL
ID:	26826	Phone No Official:	613 628 3104 Ext.
Contaminated Fac:	N	Phone No Admin:	613 628 3104 Ext.
MHSW Facility:	N	County Ont:	RENFREW
NAICS Code1:	621210	County Out:	
NAICS Code2:		District:	402
NAICS Code3:			
Gen Name:	Dr. Jody Kingston Dentistry Professional Corp		
Gen Div:			
Gen Op Name:	Riverside Dental		
Gen Op Div:			
Site Adrs1:	131 Queen Street, Unit 3		
Site Bldg:			
Site Pobox:	269		
Province In:	ONTARIO		
Site Adrs2:			
Site City:	Eganville		
Province Out:			
Site Postal Code:	K0J1T0		
Site Country:	Canada		
Co Official:	Tobi M Brohart		
Co Admin:	Aimee L Raglin		

2020 Generator Info

Gen No:	ON6675286	Choice of Contact:	CO_OFFICIAL
ID:	26554	Phone No Official:	613 628 3104 Ext.
Contaminated Fac:	N	Phone No Admin:	613 628 3104 Ext.
MHSW Facility:	N	County Ont:	RENFREW
NAICS Code1:	621210	County Out:	
NAICS Code2:		District:	402
NAICS Code3:			
Gen Name:	Dr. Jody Kingston Dentistry Professional Corp		
Gen Div:			

Map Key	Number of Records	Direction/ Distance (m)	Elev/Diff (m)	Site	DB
Gen Op Name:		Riverside Dental			
Gen Op Div:					
Site Adrs1:		131 Queen Street, Unit 3			
Site Bldg:					
Site Pobox:		269			
Province In:		ONTARIO			
Site Adrs2:					
Site City:		Eganville			
Province Out:					
Site Postal Code:		K0J1T0			
Site Country:		Canada			
Co Official:		Tobi M Brohart			
Co Admin:		Aimee L Raglin			

2021 Generator Info

Gen No:	ON6675286	Choice of Contact:	CO_OFFICIAL
ID:	27017	Phone No Official:	613 628 3104 Ext.
Contaminated Fac:	N	Phone No Admin:	613 628 3104 Ext.
MHSW Facility:	N	County Ont:	RENFREW
NAICS Code1:	621210	County Out:	
NAICS Code2:		District:	402
NAICS Code3:			
Gen Name:	Dr. Jody Kingston Dentistry Professional Corp		
Gen Div:			
Gen Op Name:	Riverside Dental		
Gen Op Div:			
Site Adrs1:	131 Queen Street, Unit 3		
Site Bldg:			
Site Pobox:	269		
Province In:	ONTARIO		
Site Adrs2:			
Site City:	Eganville		
Province Out:			
Site Postal Code:	K0J1T0		
Site Country:	Canada		
Co Official:	Tobi M Brohart		
Co Admin:	Aimee L Raglin		

1 8 of 8 SE/29.4 165.1 / 0.25 131 Queen Street, Eganville ON INC

Incident No:	431056	Any Health Impact:	
Incident ID:	2582828	Any Enviro Impact:	
Instance No:		Service Intrap:	
Status Code:	Causal Analysis Complete	Was Prop Damaged:	
Incident Status:		Reside App. Type:	
Incident Severity:		Commer App. Type:	Other Cooking Equipment
Task No:		Indus App. Type:	
Attribute Category:	FS-Incident	Institut App. Type:	
Context:		Depth Ground Cover:	
Date of Occurrence:		Operation Pressure:	
Time of Occurrence:		Equipment Type:	
Occr Insp Start Dt:		Equipment Model:	Garland 284-36-GTH
Incident Creat On:		Serial No:	9659
Instance Creat Dt:		Cylinder Capacity:	
Instance Install Dt:		Cylinder Cap Units:	
Approx Quant Rel:		Cylinder Mat Type:	
Tank Capacity:		Pump Flow Rate Cap:	
Fuels Occur Type:		Contam. Migrated:	
Occur Type Rpt:		Near Body of Water:	
Occur Category:		Drainage System:	
Fuel Type Involved:		Sub Surface Contam:	
Fuel Type Reported:		Tank Material Type:	

Map Key	Number of Records	Direction/ Distance (m)	Elev/Diff (m)	Site	DB
Enforcement Policy: Prc Escalation Req: Item: Item Description: Device Installed Location: Venting Type: Exhaust Hood Vent Conn Mater: None Vent Chimney Mater: Not applicable Pipeline Type: Pipeline Involved: Pipe Material: Regulator Location: Regulator Type: Liquid Prop Make: Liquid Prop Model: Liquid Prop Serial No: Liquid Prop Notes: Inventory Address: 131 Queen Street, Eganville - Fire Invent Postal Code: Notes: Propane Unit - Venting into Canopy Contact Natural Env: Aff Prop Use Water: Occurence Narrative: Operation Type Involved:				Tank Storage Type: Tank Location Type:	
<u>2</u>	1 of 3	ENE/35.3	162.9 / -2.00	The Eganville Leader 150 John St Eganville ON K0J1T0	SCT
Scott S ID:		18454067			
Latitude:		45.5369			
Longitude:		-77.0974			

Details

Bus Type 1:	Distributor	Employee Count:	8
Bus Type 2:	Information and Cultural Industries	Square Footage:	4000
Bus Type 3:	Manufacturer	Estimated Sales:	Under \$1 Million
Product Cat 1:	Newspaper publisher	Export Indicator:	N
Product Cat 2:	Printed matter	Export Country 1:	
Product Cat 3:	Printing: commercial	Export Country 2:	
Product Cat 4:	Publishing: newspaper	Export Country 3:	
Product Cat 5:		Export Country 4:	
Product Cat 6:		Export Country 5:	
Product Cat 7:		Export Country 6:	
Product Cat 8:		Geocoded by:	Address
Company Name:	The Eganville Leader		
Address Line 1:	150 John St		
Address Line 2:			
City:	Eganville		
Province:	ON		
Postal Code:	K0J1T0		
Census Division:	Renfrew County; ON		
Metro Area:			
Year Established:	1972		
Head Office Indicator:			
Parent Company Nm:			
Parent Cmpny Addr 1:			
Parent Cmpny Addr 2:			
Parent Cmpny City:			
Parent Cmpny Prov:			
Parent Cmpny PC:			
Parent Cmpny Cntry:			

Map Key	Number of Records	Direction/ Distance (m)	Elev/Diff (m)	Site	DB
Head Office Nm: H Office Addr Line 1: H Office Addr Line 2: Head Office City: Head Office Province: Head Office PC: Head Office Cntry: Telephone: 613-628-2332 Fax: 613-628-3291 Website: https://www.eganvilleleader.ca/ Pri NAICS Desc: 323114-Quick Printing NAICS Code 1: 323114-Quick Printing NAICS Code 2: 323115-Digital Printing NAICS Code 3: 323119-Other Printing NAICS Code 4: 418210-Stationery and Office Supplies Merchant Who NAICS Code 5: 511110-Newspaper Publishers					
<u>Historical Details</u>					
Established: 1902 Plant Size (ft²): 4000 Employment: 10					
<u>Historical Details</u>					
Description: Quick Printing SIC/NAICS Code: 323114					
<u>Historical Details</u>					
Description: Digital Printing SIC/NAICS Code: 323115					
<u>Historical Details</u>					
Description: Other Printing SIC/NAICS Code: 323119					
<u>Historical Details</u>					
Description: Newspaper Publishers SIC/NAICS Code: 511110					

<u>2</u>	2 of 3	ENE/35.3	162.9 / -2.00	The Eganville Leader Publishing Ltd. 150 John St Eganville ON	SCT
----------	--------	-----------------	----------------------	--	------------

Scott S ID: 18454067
Latitude:
Longitude:

Historical Details

Established: 1902
Plant Size (ft²): 4000
Employment: 10

Historical Details

Map Key	Number of Records	Direction/ Distance (m)	Elev/Diff (m)	Site	DB
Description:		Stationery and Office Supplies Wholesaler-Distributors			
SIC/NAICS Code:		418210			
<u>2</u>	3 of 3	ENE/35.3	162.9 / -2.00	Eganville Leader Publishing 150 John St Eganville ON K0J 1T0	SCT
Scott S ID:		18454067			
Latitude:					
Longitude:					
<u>Historical Details</u>					
Established:		01-JUN-02			
Plant Size (ft²):		4000			
Employment:					
<u>Historical Details</u>					
Description:		Digital Printing			
SIC/NAICS Code:		323115			
<u>Historical Details</u>					
Description:		Other Printing			
SIC/NAICS Code:		323119			
<u>Historical Details</u>					
Description:		Stationery and Office Supplies Wholesaler-Distributors			
SIC/NAICS Code:		418210			
<u>Historical Details</u>					
Description:		Quick Printing			
SIC/NAICS Code:		323114			
<u>Historical Details</u>					
Description:		Newspaper Publishers			
SIC/NAICS Code:		511110			

<u>3</u>	1 of 5	ENE/10.9	161.3 / -3.61	EGANVILLE LEADER, THE 154 JOHN STREET EGANVILLE ON K0J 1T0	GEN
<u>Generator Info</u>					
Generator No:		ON1707700		Choice of Contact:	
Approval Years:		93,97,98,99,00,01		Contaminated Fac:	
Status:				MHSW Facility:	
PO Box No:				SIC Code: 2841	
Country:					
Co Admin:					
Phone No Admin:					
SIC Description:		NEWSPAPER, ETC. IND.			

Map Key	Number of Records	Direction/ Distance (m)	Elev/Diff (m)	Site	DB
<u>Waste Detail(s)</u>					
Waste Class:		264			
Waste Class Name:		PHOTOPROCESSING WASTES			
<u>3</u>	2 of 5	ENE/10.9	161.3 / -3.61	EGANVILLE LEADER, THE 49-160 154 JOHN ST. BOX 310 EGANVILLE ON K0J 1T0	GEN
<u>Generator Info</u>					
Generator No:		ON1707700		Choice of Contact:	
Approval Years:		94,95,96		Contaminated Fac:	
Status:				MHSW Facility:	
PO Box No:				SIC Code: 2841	
Country:					
Co Admin:					
Phone No Admin:					
SIC Description:		NEWSPAPER, ETC. IND.			
<u>Waste Detail(s)</u>					
Waste Class:		264			
Waste Class Name:		PHOTOPROCESSING WASTES			
<u>3</u>	3 of 5	ENE/10.9	161.3 / -3.61	EGANVILLE LEADER, THE 154 JOHN STREET EGANVILLE ON K0J 1T0	GEN
<u>Generator Info</u>					
Generator No:		ON1707700		Choice of Contact:	
Approval Years:		02,03		Contaminated Fac:	
Status:				MHSW Facility:	
PO Box No:				SIC Code:	
Country:					
Co Admin:					
Phone No Admin:					
SIC Description:					
<u>3</u>	4 of 5	ENE/10.9	161.3 / -3.61	EGANVILLE LEADER, THE 154 JOHN STREET EGANVILLE ON K0J 1T0	GEN
<u>Generator Info</u>					
Generator No:		ON1707700		Choice of Contact:	
Approval Years:		04		Contaminated Fac:	
Status:				MHSW Facility:	
PO Box No:				SIC Code:	
Country:					
Co Admin:					
Phone No Admin:					
SIC Description:					

Map Key	Number of Records	Direction/ Distance (m)	Elev/Diff (m)	Site	DB
<u>3</u>	5 of 5	ENE/10.9	161.3 / -3.61	THE EGANVILLE LEADER 154 JOHN ST EGANVILLE ON K0J 1T0	SCT
Scott S ID:		18454067			
Latitude:					
Longitude:					
<u>Historical Details</u>					
Established:		1902			
Plant Size (ft²):		4000			
Employment:		10			
<u>Historical Details</u>					
Description:		NEWSPAPERS: PUBLISHING, OR PUBLISHING AND PRINTING			
SIC/NAICS Code:		2711			
<u>Historical Details</u>					
Description:		COMMERCIAL PRINTING, LITHOGRAPHIC			
SIC/NAICS Code:		2752			
<u>Historical Details</u>					
Description:		COMMERCIAL PRINTING, NOT ELSEWHERE CLASSIFIED			
SIC/NAICS Code:		2759			
<u>4</u>	1 of 1	W/43.3	168.9 / 4.00	CANADIAN WASTE MANAGEMENT INC ON	EASR
Approval No:		R-004-7435611864		MOE District:	
Status:		Registered		Municipality:	
Date:		2015-09-16		eganville	
Record Type:		EASR		Latitude:	
Link Source:				45.53666666666666174023703206330537796	
Project Type:		Waste Management System		0205078125	
Full Address:				Longitude:	
Approval Type:				-77.09888888888888794781450997106730937	
SWP Area Name:				957763671875	
PDF NAICS Code:				Geometry X:	
PDF URL:				Geometry Y:	
PDF Site Location:					
<u>5</u>	1 of 1	NE/33.6	159.7 / -5.20	ON	WWIS
Well ID:		5500616		Flowing (Y/N):	
Construction Date:				Flow Rate:	
Use 1st:		Not Used		Data Entry Status:	
Use 2nd:		0		Data Src:	
Final Well Status:		Test Hole		1	
Water Type:				Date Received:	
Casing Material:				07/04/1962	
Audit No:				Selected Flag:	
Tag:				TRUE	
				Abandonment Rec:	
				3002	
				Contractor:	
				1	
				Form Version:	

Map Key	Number of Records	Direction/ Distance (m)	Elev/Diff (m)	Site	DB
Constructn Method: Elevation (m): Elevatn Reliability: Depth to Bedrock: Well Depth: Overburden/Bedrock: Pump Rate: Static Water Level: Clear/Cloudy: Municipality: Site Info:		EGANVILLE VILLAGE		Owner: County: RENFREW Lot: Concession: Concession Name: Easting NAD83: Northing NAD83: Zone: UTM Reliability:	
PDF URL (Map):		https://d2khazk8e83rdv.cloudfront.net/moe_mapping/downloads/2Water/Wells_pdfs/550\5500616.pdf			

Additional Detail(s) (Map)

Well Completed Date: 04/28/1962
Year Completed: 1962
Depth (m): 29.5656
Latitude: 45.537467062865
Longitude: -77.0970938692419
Point X: -77.0970937085297
Point Y: 45.53746705877359
Path: 550\5500616.pdf

Bore Hole Information

Bore Hole ID:	10359706	Elevation:	
DP2BR:		Elevrc:	
Spatial Status:		Zone:	18
Code OB:		East83:	336270.10
Code OB Desc:		North83:	5044798.00
Open Hole:		Org CS:	
Cluster Kind:		UTMRC:	9
Date Completed:	04/28/1962	UTMRC Desc:	unknown UTM
Remarks:		Location Method:	p9
Location Method Desc:	Original Pre1985 UTM Rel Code 9: unknown UTM		
Elevrc Desc:			
Location Source Date:			
Improvement Location Source:			
Improvement Location Method:			
Source Revision Comment:			
Supplier Comment:			

**Overburden and Bedrock
Materials Interval**

Formation ID: 932193156
Layer: 1
Color:
General Color:
Material 1: 02
Material 1 Desc: TOPSOIL
Material 2:
Material 2 Desc:
Material 3:
Material 3 Desc:
Formation Top Depth: 0.0
Formation End Depth: 2.0
Formation End Depth UOM: ft

Overburden and Bedrock

Map Key	Number of Records	Direction/ Distance (m)	Elev/Diff (m)	Site	DB
<u>Materials Interval</u>					
Formation ID:		932193157			
Layer:		2			
Color:		2			
General Color:		GREY			
Material 1:		15			
Material 1 Desc:		LIMESTONE			
Material 2:					
Material 2 Desc:					
Material 3:					
Material 3 Desc:					
Formation Top Depth:		2.0			
Formation End Depth:		97.0			
Formation End Depth UOM:		ft			
<u>Method of Construction & Well Use</u>					
Method Construction ID:		965500616			
Method Construction Code:		1			
Method Construction:		Cable Tool			
Other Method Construction:					
<u>Pipe Information</u>					
Pipe ID:		10908276			
Casing No:		1			
Comment:					
Alt Name:					
<u>Construction Record - Casing</u>					
Casing ID:		930592395			
Layer:		1			
Material:		1			
Open Hole or Material:		STEEL			
Depth From:					
Depth To:		22.0			
Casing Diameter:		8.0			
Casing Diameter UOM:		inch			
Casing Depth UOM:		ft			
<u>Construction Record - Casing</u>					
Casing ID:		930592396			
Layer:		2			
Material:		4			
Open Hole or Material:		OPEN HOLE			
Depth From:					
Depth To:		97.0			
Casing Diameter:		8.0			
Casing Diameter UOM:		inch			
Casing Depth UOM:		ft			
<u>Results of Well Yield Testing</u>					
Pumping Test Method Desc:		PUMP			
Pump Test ID:		995500616			
Pump Set At:					
Static Level:		3.0			
Final Level After Pumping:		50.0			

Map Key	Number of Records	Direction/ Distance (m)	Elev/Diff (m)	Site	DB
Recommended Pump Depth:					
Pumping Rate:		30.0			
Flowing Rate:					
Recommended Pump Rate:		15.0			
Levels UOM:		ft			
Rate UOM:		GPM			
Water State After Test Code:		1			
Water State After Test:		CLEAR			
Pumping Test Method:		1			
Pumping Duration HR:		8			
Pumping Duration MIN:		0			
Flowing:		No			
<u>Water Details</u>					
Water ID:		933835806			
Layer:		3			
Kind Code:		1			
Kind:		FRESH			
Water Found Depth:		90.0			
Water Found Depth UOM:		ft			
<u>Water Details</u>					
Water ID:		933835804			
Layer:		1			
Kind Code:		1			
Kind:		FRESH			
Water Found Depth:		32.0			
Water Found Depth UOM:		ft			
<u>Water Details</u>					
Water ID:		933835805			
Layer:		2			
Kind Code:		1			
Kind:		FRESH			
Water Found Depth:		60.0			
Water Found Depth UOM:		ft			
<u>6</u>	1 of 3	E/41.0	159.9 / -5.00	3-D GRAPHICS A DIV. OF FRANK TRACEY HOLD 148 JOHN STREET EGANVILLE VILL. ON	CA
Certificate #:		8-4046-89-			
Application Year:		89			
Issue Date:		9/22/1989			
Approval Type:		Industrial air			
Status:		Approved			
Application Type:					
Client Name:					
Client Address:					
Client City:					
Client Postal Code:					
Project Description:		SPRAY PAINTING OF SIGNS			
Contaminants:		Ethyl Benzene, Toluene(Pentyl Methane)(Methyl Benzene), Xylene			
Emission Control:		Absorp. By Dry Collectors			
<u>6</u>	2 of 3	E/41.0	159.9 / -5.00	FRANK TRACEY HOLDINGS LIMITED 148 JOHN ST	SCT

Map Key	Number of Records	Direction/ Distance (m)	Elev/Diff (m)	Site	DB
EGANVILLE ON K0J 1T0					
		18454059			
		Scott S ID: Latitude: Longitude:			
<u>Historical Details</u>					
		1969			
		4500			
		5			
<u>Historical Details</u>					
		COMMERCIAL PRINTING, LITHOGRAPHIC			
		2752			
<u>Historical Details</u>					
		COMMERCIAL PRINTING, NOT ELSEWHERE CLASSIFIED			
		2759			
<u>Historical Details</u>					
		SIGNS AND ADVERTISING SPECIALTIES			
		3993			
<u>Historical Details</u>					
		Other Printing			
		323119			
<u>Historical Details</u>					
		Sign Manufacturing			
		339950			
<u>6</u>	3 of 3	E/41.0	159.9 / -5.00	Frank Tracey Holdings Limited - 3-D Graphics Division 148 John St Eganville ON	SCT
		18454059			
		Scott S ID: Latitude: Longitude:			
<u>Historical Details</u>					
		1969			
		4500			
		5			
<u>7</u>	1 of 26	W/105.4	170.1 / 5.19	JOHN A OGRADY O/A 1055612 ONTARIO INC JACK'S GARAGE 176 QUEEN ST EGANVILLE ON P0H 2H0	DTNK

Map Key	Number of Records	Direction/ Distance (m)	Elev/Diff (m)	Site	DB
<u>Delisted Expired Fuel Safety Facilities</u>					
Instance No:	9479271			Expired Date:	1/20/2001
Status:	EXPIRED			Max Hazard Rank:	
Instance ID:				Facility Location:	
Instance Type:	FS Facility			Facility Type:	
Instance Creation Dt:				Fuel Type 2:	
Instance Install Dt:				Fuel Type 3:	
Item Description:				Panam Related:	
Manufacturer:				Panam Venue Nm:	
Model:				External Identifier:	
Serial No:				Item:	
ULC Standard:				Piping Steel:	
Quantity:				Piping Galvanized:	
Unit of Measure:				Tank Single Wall St:	
Overfill Prot Type:				Piping Underground:	
Creation Date:				Tank Underground:	
Next Periodic Str DT:				Source:	
TSSA Base Sched Cycle 2:					
TSSAMax Hazard Rank 1:					
TSSA Risk Based Periodic Yn:					
TSSA Volume of Directives:					
TSSA Periodic Exempt:					
TSSA Statutory Interval:					
TSSA Recd Insp Interva:					
TSSA Recd Tolerance:					
TSSA Program Area:					
TSSA Program Area 2:					
Description:					
Original Source:		EXP			
Record Date:		Up to May 2013			

<u>7</u>	2 of 26	W/105.4	170.1 / 5.19	JOHN A OGRADY O/A 1055612 ONTARIO INC JACK'S GARAGE 176 QUEEN ST EGANVILLE ON	DTNK
----------	---------	---------	--------------	--	------

Delisted Expired Fuel Safety Facilities

Instance No:	9643878			Expired Date:	
Status:	EXPIRED			Max Hazard Rank:	
Instance ID:	392059			Facility Location:	
Instance Type:	FS Facility			Facility Type:	
Instance Creation Dt:				Fuel Type 2:	
Instance Install Dt:				Fuel Type 3:	
Item Description:				Panam Related:	
Manufacturer:				Panam Venue Nm:	
Model:				External Identifier:	
Serial No:				Item:	
ULC Standard:				Piping Steel:	
Quantity:				Piping Galvanized:	
Unit of Measure:				Tank Single Wall St:	
Overfill Prot Type:				Piping Underground:	
Creation Date:				Tank Underground:	
Next Periodic Str DT:				Source:	
TSSA Base Sched Cycle 2:					
TSSAMax Hazard Rank 1:					
TSSA Risk Based Periodic Yn:					
TSSA Volume of Directives:					
TSSA Periodic Exempt:					

Map Key	Number of Records	Direction/ Distance (m)	Elev/Diff (m)	Site	DB
TSSA Statutory Interval: TSSA Recd Insp Interva: TSSA Recd Tolerance: TSSA Program Area: TSSA Program Area 2: Description: FS Propane Refill Cntr - Cylr Fill Original Source: EXP Record Date: Up to Mar 2012					

7	3 of 26	W/105.4	170.1 / 5.19	JOHN A OGRADY O/A 1055612 ONTARIO INC JACK'S GARAGE 176 QUEEN ST EGANVILLE ON	DTNK
-------------------	---------	---------	--------------	--	------

Delisted Expired Fuel Safety Facilities

Instance No: 11461529 Status: EXPIRED Instance ID: 85959 Instance Type: FS Piping Instance Creation Dt: Instance Install Dt: Item Description: Manufacturer: Model: Serial No: ULC Standard: Quantity: Unit of Measure: Overfill Prot Type: Creation Date: Next Periodic Str DT: TSSA Base Sched Cycle 2: TSSAMax Hazard Rank 1: TSSA Risk Based Periodic Yn: TSSA Volume of Directives: TSSA Periodic Exempt: TSSA Statutory Interval: TSSA Recd Insp Interva: TSSA Recd Tolerance: TSSA Program Area: TSSA Program Area 2: Description: FS Piping Original Source: EXP Record Date: Up to Mar 2012	Expired Date: Max Hazard Rank: Facility Location: Facility Type: Fuel Type 2: Fuel Type 3: Panam Related: Panam Venue Nm: External Identifier: Item: Piping Steel: Piping Galvanized: Tank Single Wall St: Piping Underground: Tank Underground: Source:
---	---

7	4 of 26	W/105.4	170.1 / 5.19	JOHN A OGRADY O/A 1055612 ONTARIO INC JACK'S GARAGE 176 QUEEN ST EGANVILLE ON	DTNK
-------------------	---------	---------	--------------	--	------

Delisted Expired Fuel Safety Facilities

Instance No: 10741456 Status: EXPIRED Instance ID: 35508 Instance Type: FS Propane Tank Instance Creation Dt: Instance Install Dt:	Expired Date: Max Hazard Rank: Facility Location: Facility Type: Fuel Type 2: Fuel Type 3:
---	---

Map Key	Number of Records	Direction/ Distance (m)	Elev/Diff (m)	Site	DB
Item Description: Manufacturer: Model: Serial No: ULC Standard: Quantity: Unit of Measure: Overfill Prot Type: Creation Date: Next Periodic Str DT: TSSA Base Sched Cycle 2: TSSAMax Hazard Rank 1: TSSA Risk Based Periodic Yn: TSSA Volume of Directives: TSSA Periodic Exempt: TSSA Statutory Interval: TSSA Recd Insp Interva: TSSA Recd Tolerance: TSSA Program Area: TSSA Program Area 2:				Panam Related: Panam Venue Nm: External Identifier: Item: Piping Steel: Piping Galvanized: Tank Single Wall St: Piping Underground: Tank Underground: Source:	
		Description: FS Propane Tank			
		Original Source: EXP			
		Record Date: Up to Mar 2012			
7	5 of 26	W/105.4	170.1 / 5.19	CANADIAN WASTE MANAGEMENT INC 176 queen st eganville ON	EASR
	Approval No: R-004-7435611864			MOE District:	
	Status: Registered			Municipality: eganville	
	Date: 7/30/14			Latitude:	
	Record Type:			Longitude:	
	Link Source:			Geometry X:	
	Project Type: Waste Management System			Geometry Y:	
	Full Address:				
	Approval Type:				
	SWP Area Name:				
	PDF NAICS Code:				
	PDF URL:				
	PDF Site Location:				
7	6 of 26	W/105.4	170.1 / 5.19	CANADIAN WASTE MANAGEMENT INC 176 queen st eganville ON	EASR
	Approval No: R-004-7435611864			MOE District:	
	Status: Registered			Municipality: eganville	
	Date: 9/16/15			Latitude:	
	Record Type:			Longitude:	
	Link Source:			Geometry X:	
	Project Type: Waste Management System			Geometry Y:	
	Full Address:				
	Approval Type:				
	SWP Area Name:				
	PDF NAICS Code:				
	PDF URL:				
	PDF Site Location:				
7	7 of 26	W/105.4	170.1 / 5.19	CANADIAN WASTE MANAGEMENT INC 176 queen st eganville ON K0J 1T0	EASR

Map Key	Number of Records	Direction/ Distance (m)	Elev/Diff (m)	Site	DB
<p>Approval No: R-004-7435611864 Status: REGISTERED Date: 2015-09-16 Record Type: EASR Link Source: MOFA Project Type: Waste Management System Full Address: Approval Type: EASR-Waste Management System SWP Area Name: PDF NAICS Code: PDF URL: PDF Site Location:</p>					
7	8 of 26	W/105.4	170.1 / 5.19	CANADIAN WASTE MANAGEMENT INC 176 QUEEN ST EGANVILLE ON K0J 1T0	EASR
<p>Approval No: R-004-1110473101 Status: REGISTERED Date: 2018-06-05 Record Type: EASR Link Source: MOFA Project Type: Waste Management System Full Address: Approval Type: EASR-Waste Management System SWP Area Name: PDF NAICS Code: PDF URL: PDF Site Location:</p>					
7	9 of 26	W/105.4	170.1 / 5.19	CANADIAN WASTE MANAGEMENT INC 176 queen st eganville ON K0J 1T0	EASR
<p>Approval No: R-004-7435611864 Status: REMOVED Date: 2015-09-16 Record Type: EASR Link Source: MOFA Project Type: Waste Management System Full Address: Approval Type: EASR-Waste Management System SWP Area Name: PDF NAICS Code: PDF URL: PDF Site Location:</p>					
7	10 of 26	W/105.4	170.1 / 5.19	CANADIAN WASTE MANAGEMENT INC 176 QUEEN ST EGANVILLE ON K0J 1T0	EASR
<p>Approval No: R-004-1110473101 Status: REGISTERED Date: 2020-12-01 Record Type: EASR Link Source: MOFA Project Type: Waste Management System Full Address: Approval Type: EASR-Waste Management System SWP Area Name:</p>					

Map Key	Number of Records	Direction/ Distance (m)	Elev/Diff (m)	Site	DB
PDF NAICS Code: PDF URL: PDF Site Location:					
7	11 of 26	W/105.4	170.1 / 5.19	JOHN A OGRADY O/A 1055612 ONTARIO INC JACK'S GARAGE 176 QUEEN ST EGANVILLE ON	EXP
Inventory No: 10741447 Inventory Status: EXPIRED Installation Year: 1990 Capacity: 25000 Capacity Unit: Tank Type: Manufacturer: Model: Description: CONVERSION RECORDS FOR LICENCED ACCOUNTS Previous Fuel Type: Gasoline		Tank Material: Steel Corrosion Protect: Sacrificial anode Overfill Protection: Inventory Context: FS Liquid Fuel Tank Inventory Item: FS LIQUID FUEL TANK			
7	12 of 26	W/105.4	170.1 / 5.19	JOHN A OGRADY O/A 1055612 ONTARIO INC JACK'S GARAGE 176 QUEEN ST EGANVILLE ON	EXP
Inventory No: 11461509 Inventory Status: EXPIRED Installation Year: 1990 Capacity: 15000 Capacity Unit: Tank Type: Manufacturer: Model: Description: CONVERSION RECORDS FOR LICENCED ACCOUNTS Previous Fuel Type: Gasoline		Tank Material: Steel Corrosion Protect: Sacrificial anode Overfill Protection: Inventory Context: FS Liquid Fuel Tank Inventory Item: FS LIQUID FUEL TANK			
7	13 of 26	W/105.4	170.1 / 5.19	JOHN A OGRADY O/A 1055612 ONTARIO INC JACK'S GARAGE 176 QUEEN ST EGANVILLE ON	EXP
Inventory No: 11461487 Inventory Status: EXPIRED Installation Year: 1990 Capacity: 15000 Capacity Unit: Tank Type: Manufacturer: Model: Description: CONVERSION RECORDS FOR LICENCED ACCOUNTS Previous Fuel Type: Diesel		Tank Material: Steel Corrosion Protect: Sacrificial anode Overfill Protection: Inventory Context: FS Liquid Fuel Tank Inventory Item: FS LIQUID FUEL TANK			
7	14 of 26	W/105.4	170.1 / 5.19	Canadian Waste Management Inc. 176 Queen Street Eganville ON	GEN

Generator Info

Map Key	Number of Records	Direction/ Distance (m)	Elev/Diff (m)	Site	DB
<p>Generator No: ON8069414 Approval Years: 2012 Status: PO Box No: Country: Co Admin: Phone No Admin: SIC Description: Waste Collection</p> <p>Choice of Contact: Contaminated Fac: MHSW Facility: SIC Code: 562110</p>					
<u>7</u>	15 of 26	W/105.4	170.1 / 5.19	Canadian Waste Management Inc. 176 Queen Street Eganville ON	GEN
<p>Generator Info</p> <p>Generator No: ON8069414 Approval Years: 2013 Status: PO Box No: Country: Co Admin: Phone No Admin: SIC Description: WASTE COLLECTION</p> <p>Choice of Contact: Contaminated Fac: MHSW Facility: SIC Code: 562110</p>					
<p>Waste Detail(s)</p> <p>Waste Class: 252 Waste Class Name: WASTE OILS & LUBRICANTS</p>					
<u>7</u>	16 of 26	W/105.4	170.1 / 5.19	Canadian Waste Management Inc. 176 Queen Street Eganville ON K0J 1T0	GEN
<p>Generator Info</p> <p>Generator No: ON8069414 Approval Years: 2016 Status: PO Box No: Country: Canada Co Admin: Deborah Hall Phone No Admin: 905 277 4646 Ext. SIC Description: WASTE COLLECTION</p> <p>Choice of Contact: CO_OFFICIAL Contaminated Fac: No MHSW Facility: No SIC Code: 562110</p>					
<p>Waste Detail(s)</p> <p>Waste Class: 251 Waste Class Name: OIL SKIMMINGS & SLUDGES</p>					
<p>Waste Detail(s)</p> <p>Waste Class: 252 Waste Class Name: WASTE OILS & LUBRICANTS</p>					
<u>7</u>	17 of 26	W/105.4	170.1 / 5.19	Canadian Waste Management Inc. 176 Queen Street	GEN

Map Key	Number of Records	Direction/ Distance (m)	Elev/Diff (m)	Site	DB
---------	-------------------	----------------------------	------------------	------	----

Eganville ON K0J 1T0

Generator Info

Generator No:	ON8069414	Choice of Contact:	CO_OFFICIAL
Approval Years:	2015	Contaminated Fac:	No
Status:		MHSW Facility:	No
PO Box No:		SIC Code:	562110
Country:	Canada		
Co Admin:	Deborah Hall		
Phone No Admin:	905 277 4646 Ext.		
SIC Description:	WASTE COLLECTION		

Waste Detail(s)

Waste Class:	252
Waste Class Name:	WASTE OILS & LUBRICANTS

<u>7</u>	18 of 26	W/105.4	170.1 / 5.19	Canadian Waste Management Inc. 176 Queen Street Eganville ON K0J 1T0	GEN
----------	----------	---------	--------------	--	-----

Generator Info

Generator No:	ON8069414	Choice of Contact:	CO_OFFICIAL
Approval Years:	2014	Contaminated Fac:	No
Status:		MHSW Facility:	No
PO Box No:		SIC Code:	562110
Country:	Canada		
Co Admin:			
Phone No Admin:			
SIC Description:	WASTE COLLECTION		

Waste Detail(s)

Waste Class:	252
Waste Class Name:	WASTE OILS & LUBRICANTS

<u>7</u>	19 of 26	W/105.4	170.1 / 5.19	Canadian Waste Management Inc. 176 Queen Street Eganville ON K0J 1T0	GEN
----------	----------	---------	--------------	--	-----

Generator Info

Generator No:	ON8069414	Choice of Contact:	
Approval Years:	As of Dec 2018	Contaminated Fac:	
Status:	Registered	MHSW Facility:	
PO Box No:		SIC Code:	
Country:	Canada		
Co Admin:			
Phone No Admin:			
SIC Description:			

Waste Detail(s)

Map Key	Number of Records	Direction/ Distance (m)	Elev/Diff (m)	Site	DB
Waste Class:		251 L			
Waste Class Name:		Waste oils/sludges (petroleum based)			
<u>Waste Detail(s)</u>					
Waste Class:		252 L			
Waste Class Name:		Waste crankcase oils and lubricants			
7	20 of 26	W/105.4	170.1 / 5.19	Canadian Waste Management Inc. 176 Queen Street Eganville ON K0J 1T0	GEN
<u>Generator Info</u>					
Generator No:	ON8069414			Choice of Contact:	
Approval Years:	As of Jul 2020			Contaminated Fac:	
Status:	Registered			MHSW Facility:	
PO Box No:				SIC Code:	
Country:	Canada				
Co Admin:					
Phone No Admin:					
SIC Description:					
<u>Waste Detail(s)</u>					
Waste Class:		252 L			
Waste Class Name:		Waste crankcase oils and lubricants			
<u>Waste Detail(s)</u>					
Waste Class:		251 L			
Waste Class Name:		Waste oils/sludges (petroleum based)			
7	21 of 26	W/105.4	170.1 / 5.19	Canadian Waste Management Inc. 176 Queen Street Eganville ON K0J 1T0	GEN
<u>Generator Info</u>					
Generator No:	ON8069414			Choice of Contact:	
Approval Years:	As of Nov 2021			Contaminated Fac:	
Status:	Registered			MHSW Facility:	
PO Box No:				SIC Code:	
Country:	Canada				
Co Admin:					
Phone No Admin:					
SIC Description:					
<u>Waste Detail(s)</u>					
Waste Class:		252 L			
Waste Class Name:		Waste crankcase oils and lubricants			
<u>Waste Detail(s)</u>					
Waste Class:		251 L			

Map Key	Number of Records	Direction/ Distance (m)	Elev/Diff (m)	Site	DB
Waste Class Name:		Waste oils/sludges (petroleum based)			
7	22 of 26	W/105.4	170.1 / 5.19	Canadian Waste Management Inc 176 Queen Street Eganville ON	GEN

Generator Info

Generator No:	ON8069414	Choice of Contact:
Approval Years:	As of Oct 2022	Contaminated Fac:
Status:	Registered	MHSW Facility:
PO Box No:		SIC Code:
Country:	Canada	
Co Admin:		
Phone No Admin:		
SIC Description:		

Waste Detail(s)

Waste Class: 251 L
Waste Class Name: OIL SKIMMINGS & SLUDGES

Waste Detail(s)

Waste Class: 252 L
Waste Class Name: WASTE OILS & LUBRICANTS

Generator Info (as of Dec 2024)

Generator No: ON8069414
Generator Company Name: Canadian Waste Management Inc
Street: 176 Queen Street
City: Eganville
Province State: Ontario
Country: Canada
Postal Code: K0J1T0
Waste Class: 252 L, 251 L

Waste Class Decoded:

252 - WASTE OILS & LUBRICANTS; 251 - OIL SKIMMINGS & SLUDGES

Generator Info (as of Apr 2025)

Generator Company Name: Canadian Waste Management Inc
Generator Site Address: 176 Queen Street
City: Eganville
Province State: Ontario
Country: Canada
Postal Code: K0J1T0
Waste Class: 252 L, 251 L

Waste Class Decoded:

252 - WASTE OILS & LUBRICANTS; 251 - OIL SKIMMINGS & SLUDGES

Waste Characteristic Decoded:

Map Key	Number of Records	Direction/ Distance (m)	Elev/Diff (m)	Site	DB
----------------	--------------------------	--------------------------------	----------------------	-------------	-----------

L - Liquid Industrial Waste; L - Liquid Industrial Waste

2017 Generator Info

Gen No:	ON8069414	Choice of Contact:	CO_OFFICIAL
ID:	31565	Phone No Official:	905-277-4646 Ext.
Contaminated Fac:	N	Phone No Admin:	905 277 4646 Ext.
MHSW Facility:	N	County Ont:	RENFREW
NAICS Code1:	562110	County Out:	
NAICS Code2:		District:	402
NAICS Code3:			
Gen Name:	Canadian Waste Management Inc.		
Gen Div:			
Gen Op Name:	Canadian Waste Management Inc.		
Gen Op Div:			
Site Adrs1:	176 Queen Street		
Site Bldg:			
Site Pobox:			
Province In:	ONTARIO		
Site Adrs2:			
Site City:	Eganville		
Province Out:			
Site Postal Code:	K0J 1T0		
Site Country:	Canada		
Co Official:	Matthew Dean		
Co Admin:	Kathryn Dean		

2017 Generator Manifest

ID:	58976	Sum Received Qty:	1972.0
Generator No:	ON8069414	Waste Class Name:	WASTE OILS & LUBRICANTS
Receiver Type:	030	Count Manifests:	3
Waste Char:	L	District:	402
Waste Code:	252		

2018 Generator Info

Gen No:	ON8069414	Choice of Contact:	CO_OFFICIAL
ID:	32151	Phone No Official:	905-277-4646 Ext.
Contaminated Fac:	N	Phone No Admin:	905 277 4646 Ext.
MHSW Facility:	N	County Ont:	RENFREW
NAICS Code1:	562110	County Out:	
NAICS Code2:		District:	402
NAICS Code3:			
Gen Name:	Canadian Waste Management Inc.		
Gen Div:			
Gen Op Name:	Canadian Waste Management Inc.		
Gen Op Div:			
Site Adrs1:	176 Queen Street		
Site Bldg:			
Site Pobox:			
Province In:	ONTARIO		
Site Adrs2:			
Site City:	Eganville		
Province Out:			
Site Postal Code:	K0J 1T0		
Site Country:	Canada		
Co Official:	Matthew Dean		
Co Admin:	Kathryn Dean		

2018 Generator Manifest

<i>Map Key</i>	<i>Number of Records</i>	<i>Direction/ Distance (m)</i>	<i>Elev/Diff (m)</i>	<i>Site</i>	<i>DB</i>
----------------	--------------------------	--------------------------------	----------------------	-------------	-----------

ID:	59168			Sum Received Qty:	400.0
Generator No:	ON8069414			Waste Class Name:	WASTE OILS & LUBRICANTS
Receiver Type:	030			Count Manifests:	1
Waste Char:	L			District:	402
Waste Code:	252				

2019 Generator Info

Gen No:	ON8069414			Choice of Contact:	CO_OFFICIAL
ID:	32524			Phone No Official:	905-277-4646 Ext.
Contaminated Fac:	N			Phone No Admin:	905 277 4646 Ext.
MHSW Facility:	N			County Ont:	RENFREW
NAICS Code1:	562110			County Out:	
NAICS Code2:				District:	402
NAICS Code3:					
Gen Name:		Canadian Waste Management Inc.			
Gen Div:					
Gen Op Name:		Canadian Waste Management Inc.			
Gen Op Div:					
Site Adrs1:		176 Queen Street			
Site Bldg:					
Site Pobox:					
Province In:		ONTARIO			
Site Adrs2:					
Site City:		Eganville			
Province Out:					
Site Postal Code:		K0J 1T0			
Site Country:		Canada			
Co Official:		Matthew Dean			
Co Admin:		Kathryn Dean			

2019 Generator Manifest

ID:	59175			Sum Received Qty:	700.0
Generator No:	ON8069414			Waste Class Name:	WASTE OILS & LUBRICANTS
Receiver Type:	030			Count Manifests:	2
Waste Char:	L			District:	402
Waste Code:	252				

2020 Generator Info

Gen No:	ON8069414			Choice of Contact:	CO_OFFICIAL
ID:	32242			Phone No Official:	905-277-4646 Ext.
Contaminated Fac:	N			Phone No Admin:	905 277 4646 Ext.
MHSW Facility:	N			County Ont:	RENFREW
NAICS Code1:	562110			County Out:	
NAICS Code2:				District:	402
NAICS Code3:					
Gen Name:		Canadian Waste Management Inc.			
Gen Div:					
Gen Op Name:		Canadian Waste Management Inc.			
Gen Op Div:					
Site Adrs1:		176 Queen Street			
Site Bldg:					
Site Pobox:					
Province In:		ONTARIO			
Site Adrs2:					
Site City:		Eganville			
Province Out:					
Site Postal Code:		K0J 1T0			
Site Country:		Canada			
Co Official:		Matthew Dean			

Map Key	Number of Records	Direction/ Distance (m)	Elev/Diff (m)	Site	DB
Co Admin:		Kathryn Dean			
<u>2021 Generator Info</u>					
Gen No:	ON8069414			Choice of Contact:	CO_OFFICIAL
ID:	32986			Phone No Official:	905-277-4646 Ext.
Contaminated Fac:	N			Phone No Admin:	905 277 4646 Ext.
MHSW Facility:	N			County Ont:	RENFREW
NAICS Code1:	562110			County Out:	
NAICS Code2:				District:	402
NAICS Code3:					
Gen Name:	Canadian Waste Management Inc.				
Gen Div:					
Gen Op Name:	Canadian Waste Management Inc.				
Gen Op Div:					
Site Adrs1:	176 Queen Street				
Site Bldg:					
Site Pobox:					
Province In:	ONTARIO				
Site Adrs2:					
Site City:	Eganville				
Province Out:					
Site Postal Code:	K0J 1T0				
Site Country:	Canada				
Co Official:	Matthew Dean				
Co Admin:	Kathryn Dean				
<u>2021 Generator Manifest</u>					
ID:	57745			Sum Received Qty:	1300.0
Generator No:	ON8069414			Waste Class Name:	WASTE OILS & LUBRICANTS
Receiver Type:	030			Count Manifests:	1
Waste Char:	L			District:	402
Waste Code:	252				
<u>7</u>	23 of 26	W/105.4	170.1 / 5.19	JOHN A OGRADY 176 QUEEN ST EGANVILLE ON	PRT
Location ID:	4394				
Type:	retail				
Expiry Date:	1994-10-31				
Capacity (L):	2000				
Licence #:	0033975001				
<u>7</u>	24 of 26	W/105.4	170.1 / 5.19	JOHN A OGRADY 176 QUEEN ST EGANVILLE ON	PRT
Location ID:	4394				
Type:	retail				
Expiry Date:	1996-01-31				
Capacity (L):	0				
Licence #:	0013481001				
<u>7</u>	25 of 26	W/105.4	170.1 / 5.19	JACK'S GARAGE 176 QUEEN EGANVILLE ON K0J1T0	RST
Headcode:	1070460				

Map Key	Number of Records	Direction/ Distance (m)	Elev/Diff (m)	Site	DB
Headcode Desc: Phone: List Name: Description:		Propane Gas 6136283100			
7	26 of 26	W/105.4	170.1 / 5.19	The Corporation of the Township of Bonnechere Valley 176 Queens St Bonnechere Valley ON	SPL
Ref No: Year: Incident Dt: Dt MOE Arvl on Scn: MOE Reported Dt: Dt Document Closed: Site No: MOE Response: Site County/District: Site Geo Ref Meth: Site District Office: Nearest Watercourse: Site Name: Site Address: Site Region: Site Municipality: Site Lot: Site Conc: Site Geo Ref Accu: Site Map Datum: Northing: Easting: Entity Operating Name: Client Name: Client Type: Source Type: Incident Cause: Incident Preceding Spill: Incident Reason: Incident Summary: Environment Impact: Health Env Consequence: Nature of Impact: Contaminant Qty: Contaminant Qty 1: Contaminant Unit: Contaminant Code: Contaminant Name: Contaminant Limit 1: Contam Limit Freq 1: Contaminant UN No 1: Receiving Medium: Activity Preceding Spill: Property 2nd Watershed: Property Tertiary Watershed: Sector Type: SAC Action Class: Call Report Locatn Geodata: Time Reported: System Facility Address: Source Sector Type: Conservtn Auth Name: Primary Watershed: Quaternary Watershed:		2458-9UHRMH 3/11/2015 3/11/2015 NA N Oil Spill Site<UNOFFICIAL> 176 Queens St Bonnechere Valley		Municipality No: Nature of Damage: Discharger Report: Material Group: Impact to Health: Agency Involved: The Corporation of the Township of Bonnechere Valley Leak/Break Equipment Failure Canadian Waste Mgmt Truck Oil Spill to rd and cb Land; Surface Water 50 L 50 L 15 OIL (PETROLEUM BASED, NOT SPECIFIED)	

Map Key	Number of Records	Direction/ Distance (m)	Elev/Diff (m)	Site	DB
Offsite Impacts Y N:					
Waterbody Impacted Y N:					

<u>8</u>	1 of 1	SSW/89.5	174.5 / 9.67	ON	WWIS
----------	--------	----------	--------------	----	------

Well ID:	5500604	Flowing (Y/N):	ON
Construction Date:		Flow Rate:	
Use 1st:	Domestic	Data Entry Status:	
Use 2nd:	0	Data Src:	1
Final Well Status:	Water Supply	Date Received:	09/26/1960
Water Type:		Selected Flag:	TRUE
Casing Material:		Abandonment Rec:	
Audit No:		Contractor:	3625
Tag:		Form Version:	1
Constructn Method:		Owner:	
Elevation (m):		County:	RENFREW
Elevatn Reliabilty:		Lot:	
Depth to Bedrock:		Concession:	
Well Depth:		Concession Name:	
Overburden/Bedrock:		Easting NAD83:	
Pump Rate:		Northing NAD83:	
Static Water Level:		Zone:	
Clear/Cloudy:		UTM Reliability:	
Municipality:	EGANVILLE VILLAGE		
Site Info:			

PDF URL (Map): https://d2khazk8e83rdv.cloudfront.net/moe_mapping/downloads/2Water/Wells_pdfs/550\5500604.pdf

Additional Detail(s) (Map)

Well Completed Date:	07/20/1960
Year Completed:	1960
Depth (m):	15.8496
Latitude:	45.5353297150954
Longitude:	-77.0982951763517
Point X:	-77.09829501547524
Point Y:	45.53532971129146
Path:	550\5500604.pdf

Bore Hole Information

Bore Hole ID:	10359694	Elevation:	
DP2BR:		Elevrc:	
Spatial Status:		Zone:	18
Code OB:		East83:	336170.10
Code OB Desc:		North83:	5044563.00
Open Hole:		Org CS:	
Cluster Kind:		UTMRC:	5
Date Completed:	07/20/1960	UTMRC Desc:	margin of error : 100 m - 300 m
Remarks:		Location Method:	p5
Location Method Desc:	Original Pre1985 UTM Rel Code 5: margin of error : 100 m - 300 m		
Elevrc Desc:			
Location Source Date:			
Improvement Location Source:			
Improvement Location Method:			
Source Revision Comment:			
Supplier Comment:			

**Overburden and Bedrock
Materials Interval**

Map Key	Number of Records	Direction/ Distance (m)	Elev/Diff (m)	Site	DB
Formation ID:		932193126			
Layer:		2			
Color:					
General Color:					
Material 1:		14			
Material 1 Desc:		HARDPAN			
Material 2:					
Material 2 Desc:					
Material 3:					
Material 3 Desc:					
Formation Top Depth:		18.0			
Formation End Depth:		52.0			
Formation End Depth UOM:		ft			
<u>Overburden and Bedrock</u>					
<u>Materials Interval</u>					
Formation ID:		932193125			
Layer:		1			
Color:					
General Color:					
Material 1:		23			
Material 1 Desc:		PREVIOUSLY DUG			
Material 2:					
Material 2 Desc:					
Material 3:					
Material 3 Desc:					
Formation Top Depth:		0.0			
Formation End Depth:		18.0			
Formation End Depth UOM:		ft			
<u>Method of Construction & Well Use</u>					
Method Construction ID:		965500604			
Method Construction Code:		1			
Method Construction:		Cable Tool			
Other Method Construction:					
<u>Pipe Information</u>					
Pipe ID:		10908264			
Casing No:		1			
Comment:					
Alt Name:					
<u>Construction Record - Casing</u>					
Casing ID:		930592369			
Layer:		1			
Material:		1			
Open Hole or Material:		STEEL			
Depth From:					
Depth To:		52.0			
Casing Diameter:		5.0			
Casing Diameter UOM:		inch			
Casing Depth UOM:		ft			
<u>Results of Well Yield Testing</u>					
Pumping Test Method Desc:		PUMP			

Map Key	Number of Records	Direction/ Distance (m)	Elev/Diff (m)	Site	DB
Pump Test ID: 995500604 Pump Set At: Static Level: 14.0 Final Level After Pumping: 36.0 Recommended Pump Depth: 45.0 Pumping Rate: 5.0 Flowing Rate: Recommended Pump Rate: 5.0 Levels UOM: ft Rate UOM: GPM Water State After Test Code: 1 Water State After Test: CLEAR Pumping Test Method: 1 Pumping Duration HR: 1 Pumping Duration MIN: 0 Flowing: No					
<u>Water Details</u>					
Water ID: 933835789 Layer: 1 Kind Code: 1 Kind: FRESH Water Found Depth: 51.0 Water Found Depth UOM: ft					
<u>9</u>	1 of 7	<i>E/30.1</i>	<i>155.9 / -9.00</i>	<i>The Corporation of the Township of Bonnechere Valley 131 John Street Bonnechere Valley ON</i>	<i>CA</i>
Certificate #: 1278-6DRN9K Application Year: 2005 Issue Date: 7/4/2005 Approval Type: Municipal and Private Sewage Works Status: Approved Application Type: Client Name: Client Address: Client City: Client Postal Code: Project Description: Contaminants: Emission Control:					
<u>9</u>	2 of 7	<i>E/30.1</i>	<i>155.9 / -9.00</i>	<i>The Corporation of the Township of Bonnechere Valley 131 John St Bonnechere Valley ON</i>	<i>CA</i>
Certificate #: 9566-85BHJK Application Year: 2010 Issue Date: 6/1/2010 Approval Type: Municipal and Private Sewage Works Status: Approved Application Type: Client Name: Client Address: Client City: Client Postal Code: Project Description: Contaminants:					

Map Key	Number of Records	Direction/ Distance (m)	Elev/Diff (m)	Site	DB
Emission Control:					
<u>9</u>	3 of 7	E/30.1	155.9 / -9.00	George William Griffith 131 John St Bonnechere Valley ON	CA
Certificate #:		A920231			
Application Year:		2008			
Issue Date:		9/5/2008			
Approval Type:		Waste Management Systems			
Status:		Approved			
Application Type:					
Client Name:					
Client Address:					
Client City:					
Client Postal Code:					
Project Description:					
Contaminants:					
Emission Control:					
<u>9</u>	4 of 7	E/30.1	155.9 / -9.00	George William Griffith 131 John Street Bonnechere Valley ON K0J 1T0	ECA
Approval No:		A920231		MOE District: Ottawa	
Approval Date:		2008-09-05		City:	
Status:		Approved		Longitude: -77.0966	
Record Type:		ECA		Latitude: 45.5358	
Link Source:		IDS		Geometry X:	
SWP Area Name:				Geometry Y:	
Approval Type:		ECA-WASTE MANAGEMENT SYSTEMS			
Project Type:		WASTE MANAGEMENT SYSTEMS			
Business Name:		George William Griffith			
Address:		131 John Street			
Full Address:					
Full PDF Link:		https://www.accessenvironment.ene.gov.on.ca/instruments/7234-7FHKN3-14.pdf			
PDF Site Location:					
<u>9</u>	5 of 7	E/30.1	155.9 / -9.00	The Corporation of the Township of Bonnechere Valley 131 John Street Bonnechere Valley ON K0J 1T0	ECA
Approval No:		9566-85BHJK		MOE District: Ottawa	
Approval Date:		2010-06-01		City:	
Status:		Approved		Longitude: -77.0966	
Record Type:		ECA		Latitude: 45.5358	
Link Source:		IDS		Geometry X:	
SWP Area Name:				Geometry Y:	
Approval Type:		ECA-MUNICIPAL AND PRIVATE SEWAGE WORKS			
Project Type:		MUNICIPAL AND PRIVATE SEWAGE WORKS			
Business Name:		The Corporation of the Township of Bonnechere Valley			
Address:		131 John Street			
Full Address:					
Full PDF Link:		https://www.accessenvironment.ene.gov.on.ca/instruments/6577-84WMA8-14.pdf			
PDF Site Location:					
<u>9</u>	6 of 7	E/30.1	155.9 / -9.00	The Corporation of the Township of Bonnechere Valley	ECA

Map Key	Number of Records	Direction/ Distance (m)	Elev/Diff (m)	Site	DB
				131 John St Bonnechere Valley ON K0J 1T0	
Approval No:	1278-6DRN9K			MOE District:	
Approval Date:	2005-07-04			City:	
Status:	Approved			Longitude:	
Record Type:	ECA			Latitude:	
Link Source:	IDS			Geometry X:	
SWP Area Name:				Geometry Y:	
Approval Type:	ECA-MUNICIPAL AND PRIVATE SEWAGE WORKS				
Project Type:	MUNICIPAL AND PRIVATE SEWAGE WORKS				
Business Name:	The Corporation of the Township of Bonnechere Valley				
Address:	131 John St				
Full Address:					
Full PDF Link:	https://www.accessenvironment.ene.gov.on.ca/instruments/4288-6CFL5Z-14.pdf				
PDF Site Location:					

<u>9</u>	7 of 7	E/30.1	155.9 / -9.00	The Corporation of the Township of Bonnechere Valley 131 John St Bonnechere Valley ON	SPL
Ref No:	3306-6YVRTT			Municipality No:	
Year:				Nature of Damage:	
Incident Dt:				Discharger Report:	
Dt MOE Arvl on Scn:				Material Group:	Waste
MOE Reported Dt:	3/1/2007			Impact to Health:	
Dt Document Closed:	3/28/2007			Agency Involved:	
Site No:					
MOE Response:	No Field Response				
Site County/District:					
Site Geo Ref Meth:					
Site District Office:					
Nearest Watercourse:					
Site Name:	Eganville Sewage Treatment Plant				
Site Address:					
Site Region:					
Site Municipality:	Bonnechere Valley				
Site Lot:					
Site Conc:					
Site Geo Ref Accu:					
Site Map Datum:					
Northing:	NA				
Easting:	NA				
Entity Operating Name:					
Client Name:	The Corporation of the Township of Bonnechere Valley				
Client Type:					
Source Type:					
Incident Cause:	Overflow (Tanks Lagoons)				
Incident Preceding Spill:					
Incident Reason:	Other - Reason not otherwise defined				
Incident Summary:	Eganville STP - sewage overflow to grd				
Environment Impact:	Confirmed				
Health Env Consequence:					
Nature of Impact:	Soil Contamination				
Contaminant Qty:	5 m3				
Contaminant Qty 1:	5				
Contaminant Unit:	m3				
Contaminant Code:	44				
Contaminant Name:	SEWAGE,RAW UNCHLORINATED				
Contaminant Limit 1:					
Contam Limit Freq 1:					
Contaminant UN No 1:					
Receiving Medium:	Land				

Map Key	Number of Records	Direction/ Distance (m)	Elev/Diff (m)	Site	DB
Activity Preceding Spill: Property 2nd Watershed: Property Tertiary Watershed: Sector Type: Sewage Municipal SAC Action Class: Call Report Locatn Geodata: Time Reported: System Facility Address: Source Sector Type: Conservtn Auth Name: Primary Watershed: Quaternary Watershed: Offsite Impacts Y N: Waterbody Impacted Y N:					

10 1 of 1 W/126.0 177.6 / 12.73 ON WWIS

Well ID:	7452690	Flowing (Y/N):	
Construction Date:		Flow Rate:	
Use 1st:		Data Entry Status:	Yes
Use 2nd:		Data Src:	
Final Well Status:		Date Received:	06/21/2023
Water Type:		Selected Flag:	TRUE
Casing Material:		Abandonment Rec:	
Audit No:	Z408523	Contractor:	7241
Tag:	A370896	Form Version:	7
Constructn Method:		Owner:	
Elevation (m):		County:	RENFREW
Elevatn Reliability:		Lot:	
Depth to Bedrock:		Concession:	
Well Depth:		Concession Name:	
Overburden/Bedrock:		Easting NAD83:	
Pump Rate:		Northing NAD83:	
Static Water Level:		Zone:	
Clear/Cloudy:		UTM Reliability:	
Municipality:	EGANVILLE VILLAGE		
Site Info:			

Additional Detail(s) (Map)

Bore Hole ID:	1009480012	Tag No:	A370896
Depth (m):		Contractor:	7241
Year Completed:	2023	Latitude:	45.5363437025455
Well Completed Dt:	04/24/2023	Longitude:	-77.0999351975134
Audit No:	Z408523	Point Y:	45.53634369880195
Path:		Point X:	-77.09993503761622

Bore Hole Information

Bore Hole ID:	1009480012	Elevation:	
DP2BR:		Elevrc:	
Spatial Status:		Zone:	18
Code OB:		East83:	336045.00
Code OB Desc:		North83:	5044679.00
Open Hole:		Org CS:	UTM83
Cluster Kind:		UTMRC:	4
Date Completed:	04/24/2023	UTMRC Desc:	margin of error : 30 m - 100 m
Remarks:		Location Method:	wwr
Location Method Desc:	on Water Well Record		
Elevrc Desc:			
Location Source Date:			

Map Key	Number of Records	Direction/ Distance (m)	Elev/Diff (m)	Site	DB
Improvement Location Source: Improvement Location Method: Source Revision Comment: Supplier Comment:					
11	1 of 1	W/126.4	177.6 / 12.73	lot 21 con 21 ON	WWIS
Well ID: 7457705 Construction Date: Use 1st: Use 2nd: Final Well Status: Water Type: Casing Material: Audit No: Z413282 Tag: A370900 Constructn Method: Elevation (m): Elevatn Reliabilty: Depth to Bedrock: Well Depth: Overburden/Bedrock: Pump Rate: Static Water Level: Clear/Cloudy: Municipality: GRATTAN TOWNSHIP Site Info:					
Flowing (Y/N): Flow Rate: Data Entry Status: Yes Data Src: Date Received: 08/22/2023 Selected Flag: TRUE Abandonment Rec: Contractor: 7241 Form Version: 7 Owner: County: RENFREW Lot: 021 Concession: 21 Concession Name: CON Easting NAD83: Northing NAD83: Zone: UTM Reliability:					
<u>Additional Detail(s) (Map)</u>					
Bore Hole ID: 1009564919 Depth (m): Year Completed: 2023 Well Completed Dt: 07/21/2023 Audit No: Z413282 Path:					
Tag No: A370900 Contractor: 7241 Latitude: 45.5363257124984 Longitude: -77.0999345276158 Point Y: 45.53632570783346 Point X: -77.09993436747487					
<u>Bore Hole Information</u>					
Bore Hole ID: 1009564919 DP2BR: Spatial Status: Code OB: Code OB Desc: Open Hole: Cluster Kind: Date Completed: 07/21/2023 Remarks: Location Method Desc: on Water Well Record Elevrc Desc: Location Source Date: Improvement Location Source: Improvement Location Method: Source Revision Comment: Supplier Comment:					
Elevation: Elevrc: Zone: 18 East83: 336045.00 North83: 5044677.00 Org CS: UTM83 UTMRC: 4 UTMRC Desc: margin of error : 30 m - 100 m Location Method: wwr					
12	1 of 1	SSW/104.5	175.9 / 11.00	104 Wellington St. Eganville, Bonnechere Valley ON	INC
Incident No: 537106 Incident ID: Instance No:					
Any Health Impact: No Any Enviro Impact: No Service Intrap: Yes					

Map Key	Number of Records	Direction/ Distance (m)	Elev/Diff (m)	Site	DB
Status Code: Incident Status: Incident Severity: Task No: 3237824 Attribute Category: FS-Perform L1 Incident Insp Context: Date of Occurrence: 2011/02/22 00:00:00 Time of Occurrence: NULL Occr Insp Start Dt: 2011/02/22 00:00:00 Incident Creat On: Instance Creat Dt: Instance Install Dt: Approx Quant Rel: Tank Capacity: Fuels Occur Type: Fire Occur Type Rpt: Occur Category: Fuel Type Involved: Fuel Oil Fuel Type Reported: Enforcement Policy: NULL Prc Escalation Req: NULL Item: Item Description: Device Installed Location: Venting Type: Vent Conn Mater: Vent Chimney Mater: Pipeline Type: Pipeline Involved: Pipe Material: Regulator Location: Regulator Type: Liquid Prop Make: Liquid Prop Model: Liquid Prop Serial No: Liquid Prop Notes: Inventory Address: 104 Wellington St. Eganville, Bonnechere Valley - Fire Invent Postal Code: Notes: Contact Natural Env: Aff Prop Use Water: Occurrence Narrative: NULL Operation Type Involved: Private Dwelling				Was Prop Damaged: Yes Reside App. Type: Commer App. Type: Indus App. Type: Institut App. Type: Depth Ground Cover: Operation Pressure: Equipment Type: Equipment Model: Serial No: Cylinder Capacity: Cylinder Cap Units: Cylinder Mat Type: Pump Flow Rate Cap: Contam. Migrated: Near Body of Water: Drainage System: Sub Surface Contam: Tank Material Type: Tank Storage Type: Tank Location Type:	

13	1 of 1	W/144.2	178.0 / 13.14	160 Wellington St. Eganville, ON BONNECHERE VALLEY ON	SPL
Ref No: 1-32IUCR Year: Incident Dt: 3/9/2023 1:30:58 PM Dt MOE Arvl on Scn: MOE Reported Dt: 3/9/2023 2:30:58 PM Dt Document Closed: 3/17/2023 12:04:37 PM Site No: MOE Response: Desktop Response Site County/District: Site Geo Ref Meth: Site District Office: Ottawa District Office Nearest Watercourse: Site Name: Site Address: 160 Wellington St. Eganville, ON Site Region: COUNTY OF RENFREW Site Municipality: BONNECHERE VALLEY Site Lot:				Municipality No: Nature of Damage: Discharger Report: Material Group: Impact to Health: 0 No Impact Agency Involved:	

Map Key	Number of Records	Direction/ Distance (m)	Elev/Diff (m)	Site	DB
Site Conc: Site Geo Ref Accu: Site Map Datum: Northing: Easting: Entity Operating Name: Client Name: Client Type: Source Type: Tank - Indoors Incident Cause: Incident Preceding Spill: Leak/Break Incident Reason: Equipment failure/malfunction Incident Summary: Topnotch Heating: Ukn qty furnace oil to basement Environment Impact: 1 Minor Impact Health Env Consequence: Nature of Impact: Contaminant Qty: 0 other - see notes Contaminant Qty 1: Contaminant Unit: Contaminant Code: Contaminant Name: FURNACE OIL Contaminant Limit 1: Contam Limit Freq 1: Contaminant UN No 1: Receiving Medium: Land Activity Preceding Spill: Normal operations Property 2nd Watershed: 02K Central Ottawa River Property Tertiary Watershed: 02KC Bonnechere River - Central Ottawa River Sector Type: SAC Action Class: Waste (Exemptions) Call Report Locatn Geodata: {"integration_ids":["PR00004761295"],"wks":["POINT (-77.1001749000 45.5363540000)"],"creation_date":"2023-03-09"} Time Reported: System Facility Address: Source Sector Type: Conservtn Auth Name: Primary Watershed: Quaternary Watershed: Offsite Impacts Y N: Waterbody Impacted Y N:					
14	1 of 1	W/147.7	177.5 / 12.67	lot 21 con 21 ON	WWIS
Well ID: 7457704 Construction Date: Use 1st: Use 2nd: Final Well Status: Water Type: Casing Material: Audit No: Z413284 Tag: A370899 Constructn Method: Elevation (m): Elevatn Reliabilty: Depth to Bedrock: Well Depth: Overburden/Bedrock: Pump Rate: Static Water Level: Clear/Cloudy: Municipality: GRATTAN TOWNSHIP Site Info:					
Flowing (Y/N): Flow Rate: Data Entry Status: Yes Data Src: Date Received: 08/22/2023 Selected Flag: TRUE Abandonment Rec: Contractor: 7241 Form Version: 7 Owner: County: RENFREW Lot: 021 Concession: 21 Concession Name: CON Easting NAD83: Northing NAD83: Zone: UTM Reliability:					

Map Key	Number of Records	Direction/ Distance (m)	Elev/Diff (m)	Site	DB
---------	-------------------	----------------------------	------------------	------	----

Additional Detail(s) (Map)

Bore Hole ID:	1009564916	Tag No:	A370899
Depth (m):		Contractor:	7241
Year Completed:	2023	Latitude:	45.5364192433225
Well Completed Dt:	07/21/2023	Longitude:	-77.1002325970851
Audit No:	Z413284	Point Y:	45.536419239174435
Path:		Point X:	-77.1002324364643

Bore Hole Information

Bore Hole ID:	1009564916	Elevation:	
DP2BR:		Elevrc:	
Spatial Status:		Zone:	18
Code OB:		East83:	336022.00
Code OB Desc:		North83:	5044688.00
Open Hole:		Org CS:	UTM83
Cluster Kind:		UTMRC:	4
Date Completed:	07/21/2023	UTMRC Desc:	margin of error : 30 m - 100 m
Remarks:		Location Method:	wwr
Location Method Desc:	on Water Well Record		
Elevrc Desc:			
Location Source Date:			
Improvement Location Source:			
Improvement Location Method:			
Source Revision Comment:			
Supplier Comment:			

15 1 of 1 W/148.8 178.0 / 13.14 ON WWIS

Well ID:	7452691	Flowing (Y/N):	
Construction Date:		Flow Rate:	
Use 1st:		Data Entry Status:	Yes
Use 2nd:		Data Src:	
Final Well Status:		Date Received:	06/21/2023
Water Type:		Selected Flag:	TRUE
Casing Material:		Abandonment Rec:	
Audit No:	Z408518	Contractor:	7241
Tag:	A370899	Form Version:	7
Constructn Method:		Owner:	
Elevation (m):		County:	RENFREW
Elevatn Reliabilty:		Lot:	
Depth to Bedrock:		Concession:	
Well Depth:		Concession Name:	
Overburden/Bedrock:		Easting NAD83:	
Pump Rate:		Northing NAD83:	
Static Water Level:		Zone:	
Clear/Cloudy:		UTM Reliability:	
Municipality:	EGANVILLE VILLAGE		
Site Info:			

Additional Detail(s) (Map)

Bore Hole ID:	1009480015	Tag No:	A370899
Depth (m):		Contractor:	7241
Year Completed:	2023	Latitude:	45.5363382881264
Well Completed Dt:	04/24/2023	Longitude:	-77.1002295821162
Audit No:	Z408518	Point Y:	45.53633828428425
Path:		Point X:	-77.10022942172654

Map Key	Number of Records	Direction/ Distance (m)	Elev/Diff (m)	Site	DB
Bore Hole Information					
Bore Hole ID:	1009480015			Elevation:	
DP2BR:				Elevrc:	
Spatial Status:				Zone:	18
Code OB:				East83:	336022.00
Code OB Desc:				North83:	5044679.00
Open Hole:				Org CS:	UTM83
Cluster Kind:				UTMRC:	4
Date Completed:	04/24/2023			UTMRC Desc:	margin of error : 30 m - 100 m
Remarks:				Location Method:	wwr
Location Method Desc:	on Water Well Record				
Elevrc Desc:					
Location Source Date:					
Improvement Location Source:					
Improvement Location Method:					
Source Revision Comment:					
Supplier Comment:					

<u>16</u>	1 of 1	NNW/57.2	163.3 / -1.53	EGANVILLE	AMIS
				GRATTAN ON	
Abandoned Mine ID:	06681			Prog Rehab Plan:	NO
AMIS Distr Code:				Revegetation:	
Site Access Code:				Veg Condition:	
Old MDI ID:	SO0025			Veg Desc:	
New MDI ID:	MDI31F11SE00003			Chemical Doc:	
Mine Status:	ABANDONED			Jurisdiction:	A.R.A.
Mine Plan/Section:	NO			Lot No:	19
Site Class:	C			Concession:	7
Clos Reason Code:				Zone:	18
Closure Plan:	NO			Northing:	5044901
Prim Commod Code:				Easting:	336170
Primary Commodity:	LIMESTONE (BUILDING STONES)			Mine Closure Reaso:	CEASING PRODUCTION - OTHER
Operational Access:	N/A			AMIS District:	TWEED
Date Entered:				District Desc:	TWEED
Date Last Modified:	11/22/2021			Animal Desc:	
Effective Date:				Status Type Code:	
Start Year:				Long Name:	1018335050400
End Year:				NTS No:	031F11
Evid of Site Conta:				Latitude:	45.53837
Evid of Sulphide:				Longitude:	-77.09841
Evid Animals Pres:					
Mine Features Desc:					
Progressive Rehab Status:	NOT REHABILITATED				
AMIS Bkgrd Info:	ACCESS; OFF HWY 41 ON SOUTH SIDE OF BONNECHERE RIVER FROM TOWN CENTRE TURNING LEFT ON MELANIE, RIGHT ON 4TH CHUTE AND THE PIT IS ON THE LEFT 500M FROM HWY 41 AT MUNICIPAL #2824.				
	PAST PRODUCER; LOCATED AT STAR SYMBOL "LTS 36", EGANVILLE, NEAR JUNCTION ON HWY 41 & HWY 60 ON MAP OGS 1979, P 2209 PEMBROKE-RENFREW AREA (INDUSTRIAL MIN.); COMMODITY: LIMESTONE;				
	THE YEAR 2000 SURVEY REPORTS SITE NOW APPEARS AS A NATURAL LOOKING LAKE, APPROX 80 X 60M, DEPTH UNKNOWN. STEEPEST ROCK FACE IS 2M HIGH.				
Alternate Name:	EGANVILLE				
AMIS Features					
Feature ID:	89078			UTM Zone:	18
Date Entered:				UTM Northing:	5044258
Date Last Modified:	10/5/2006			UTM Easting:	336721
AMIS District:	TWEED			Feature W:	60

Map Key	Number of Records	Direction/ Distance (m)	Elev/Diff (m)	Site	DB
Longitude DD:	-77.09863			Feature L:	80
Latitude DD:	45.53834			Feature D/H:	9
Feature Hazard Status:		NOT A HAZARD			
Official Name:		EGANVILLE			
Jurisdiction:		A.R.A.			
MNDM Township:		GRATTAN			
Closure Plan:		NO			
Primary Commodity:		LIMESTONE (BUILDING STONES)			
Mine Feature Class:		FEATURE TO SURFACE			
Mine Feature Type:		QUARRY			
Mine Feature Condition:		2000 ASSESSMENT; SITE NOW APPEARS AS A NATURAL LOOKING LAKE, APPROX 80 X 60M, DEPTH UNKNOWN. STEEPEST ROCK FACE IS 2M HIGH.			
Hyperlinks:		https://www.geologyontario.mndm.gov.on.ca/mndmfiles/amis/data/records/06681.html			

[17](#) 1 of 1 W/156.6 178.0 / 13.14 ON WWIS

Well ID:	7452692	Flowing (Y/N):	
Construction Date:		Flow Rate:	
Use 1st:		Data Entry Status:	Yes
Use 2nd:		Data Src:	
Final Well Status:		Date Received:	06/21/2023
Water Type:		Selected Flag:	TRUE
Casing Material:		Abandonment Rec:	
Audit No:	Z408519	Contractor:	7241
Tag:	A370900	Form Version:	7
Constructn Method:		Owner:	
Elevation (m):		County:	RENFREW
Elevatn Reliabilty:		Lot:	
Depth to Bedrock:		Concession:	
Well Depth:		Concession Name:	
Overburden/Bedrock:		Easting NAD83:	
Pump Rate:		Northing NAD83:	
Static Water Level:		Zone:	
Clear/Cloudy:		UTM Reliability:	
Municipality:	EGANVILLE VILLAGE		
Site Info:			

Additional Detail(s) (Map)

Bore Hole ID:	1009480018	Tag No:	A370900
Depth (m):		Contractor:	7241
Year Completed:	2023	Latitude:	45.5364261194455
Well Completed Dt:	04/24/2023	Longitude:	-77.1003481262181
Audit No:	Z408519	Point Y:	45.536426114774315
Path:		Point X:	-77.10034796516105

Bore Hole Information

Bore Hole ID:	1009480018	Elevation:	
DP2BR:		Elevrc:	
Spatial Status:		Zone:	18
Code OB:		East83:	336013.00
Code OB Desc:		North83:	5044689.00
Open Hole:		Org CS:	UTM83
Cluster Kind:		UTMRC:	4
Date Completed:	04/24/2023	UTMRC Desc:	margin of error : 30 m - 100 m
Remarks:		Location Method:	wwr
Location Method Desc:	on Water Well Record		
Elevrc Desc:			
Location Source Date:			
Improvement Location Source:			
Improvement Location Method:			

Map Key	Number of Records	Direction/ Distance (m)	Elev/Diff (m)	Site	DB
---------	-------------------	-------------------------	---------------	------	----

Source Revision Comment:
Supplier Comment:

18 1 of 1 W/156.7 178.0 / 13.14 ON WWIS

Well ID:	7457703	Flowing (Y/N):	
Construction Date:		Flow Rate:	
Use 1st:		Data Entry Status:	Yes
Use 2nd:		Data Src:	
Final Well Status:		Date Received:	08/22/2023
Water Type:		Selected Flag:	TRUE
Casing Material:		Abandonment Rec:	
Audit No:	Z413283	Contractor:	7241
Tag:	A370896	Form Version:	7
Constructn Method:		Owner:	
Elevation (m):		County:	RENFREW
Elevatn Reliability:		Lot:	
Depth to Bedrock:		Concession:	
Well Depth:		Concession Name:	
Overburden/Bedrock:		Easting NAD83:	
Pump Rate:		Northing NAD83:	
Static Water Level:		Zone:	
Clear/Cloudy:		UTM Reliability:	
Municipality:	EGANVILLE VILLAGE		
Site Info:			

Additional Detail(s) (Map)

Bore Hole ID:	1009564913	Tag No:	A370896
Depth (m):		Contractor:	7241
Year Completed:	2023	Latitude:	45.5364171244244
Well Completed Dt:	07/21/2023	Longitude:	-77.1003477912024
Audit No:	Z413283	Point Y:	45.536417119933205
Path:		Point X:	-77.10034763009035

Bore Hole Information

Bore Hole ID:	1009564913	Elevation:	
DP2BR:		Elevrc:	
Spatial Status:		Zone:	18
Code OB:		East83:	336013.00
Code OB Desc:		North83:	5044688.00
Open Hole:		Org CS:	UTM83
Cluster Kind:		UTMRC:	4
Date Completed:	07/21/2023	UTMRC Desc:	margin of error : 30 m - 100 m
Remarks:		Location Method:	wwr
Location Method Desc:	on Water Well Record		
Elevrc Desc:			
Location Source Date:			
Improvement Location Source:			
Improvement Location Method:			
Source Revision Comment:			
Supplier Comment:			

19 1 of 1 NW/2.7 165.0 / 0.16 ON WWIS

Well ID:	5500613	Flowing (Y/N):	
Construction Date:		Flow Rate:	
Use 1st:	Not Used	Data Entry Status:	
Use 2nd:	0	Data Src:	1
Final Well Status:	Test Hole	Date Received:	07/04/1962

Map Key	Number of Records	Direction/ Distance (m)	Elev/Diff (m)	Site	DB
Water Type:				Selected Flag:	TRUE
Casing Material:				Abandonment Rec:	
Audit No:				Contractor:	3002
Tag:				Form Version:	1
Constructn Method:				Owner:	
Elevation (m):				County:	RENFREW
Elevatn Reliabilty:				Lot:	
Depth to Bedrock:				Concession:	
Well Depth:				Concession Name:	
Overburden/Bedrock:				Easting NAD83:	
Pump Rate:				Northing NAD83:	
Static Water Level:				Zone:	
Clear/Cloudy:				UTM Reliability:	
Municipality:		EGANVILLE VILLAGE			
Site Info:					
PDF URL (Map):		https://d2khazk8e83rdv.cloudfront.net/moe_mapping/downloads/2Water/Wells_pdfs/550\5500613.pdf			

Additional Detail(s) (Map)

Well Completed Date: 03/27/1962
Year Completed: 1962
Depth (m): 42.672
Latitude: 45.5382377840389
Longitude: -77.0992372195233
Point X: -77.09923705927547
Point Y: 45.538237779788695
Path: 550\5500613.pdf

Bore Hole Information

Bore Hole ID:	10359703	Elevation:	
DP2BR:		Elevrc:	
Spatial Status:		Zone:	18
Code OB:		East83:	336105.00
Code OB Desc:		North83:	5044888.00
Open Hole:		Org CS:	
Cluster Kind:		UTMRC:	5
Date Completed:	03/27/1962	UTMRC Desc:	margin of error : 100 m - 300 m
Remarks:		Location Method:	p5
Location Method Desc:	Original Pre1985 UTM Rel Code 5: margin of error : 100 m - 300 m		
Elevrc Desc:			
Location Source Date:			
Improvement Location Source:			
Improvement Location Method:			
Source Revision Comment:			
Supplier Comment:			

**Overburden and Bedrock
Materials Interval**

Formation ID: 932193148
Layer: 2
Color: 2
General Color: GREY
Material 1: 15
Material 1 Desc: LIMESTONE
Material 2:
Material 2 Desc:
Material 3:
Material 3 Desc:
Formation Top Depth: 6.0
Formation End Depth: 140.0

Map Key	Number of Records	Direction/ Distance (m)	Elev/Diff (m)	Site	DB
Formation End Depth UOM:		ft			
<u>Overburden and Bedrock Materials Interval</u>					
Formation ID:		932193147			
Layer:		1			
Color:					
General Color:					
Material 1:		02			
Material 1 Desc:		TOPSOIL			
Material 2:		09			
Material 2 Desc:		MEDIUM SAND			
Material 3:		01			
Material 3 Desc:		FILL			
Formation Top Depth:		0.0			
Formation End Depth:		6.0			
Formation End Depth UOM:		ft			
<u>Method of Construction & Well Use</u>					
Method Construction ID:		965500613			
Method Construction Code:		1			
Method Construction:		Cable Tool			
Other Method Construction:					
<u>Pipe Information</u>					
Pipe ID:		10908273			
Casing No:		1			
Comment:					
Alt Name:					
<u>Construction Record - Casing</u>					
Casing ID:		930592388			
Layer:		1			
Material:					
Open Hole or Material:					
Depth From:					
Depth To:					
Casing Diameter:		8.0			
Casing Diameter UOM:		inch			
Casing Depth UOM:		ft			
<u>Results of Well Yield Testing</u>					
Pumping Test Method Desc:		PUMP			
Pump Test ID:		995500613			
Pump Set At:					
Static Level:		10.0			
Final Level After Pumping:		130.0			
Recommended Pump Depth:					
Pumping Rate:		18.0			
Flowing Rate:					
Recommended Pump Rate:					
Levels UOM:		ft			
Rate UOM:		GPM			
Water State After Test Code:		1			
Water State After Test:		CLEAR			
Pumping Test Method:		1			

Map Key	Number of Records	Direction/ Distance (m)	Elev/Diff (m)	Site	DB
Pumping Duration HR:		1			
Pumping Duration MIN:		0			
Flowing:		No			
<u>Water Details</u>					
Water ID:		933835801			
Layer:		3			
Kind Code:		1			
Kind:		FRESH			
Water Found Depth:		120.0			
Water Found Depth UOM:		ft			
<u>Water Details</u>					
Water ID:		933835799			
Layer:		1			
Kind Code:		1			
Kind:		FRESH			
Water Found Depth:		35.0			
Water Found Depth UOM:		ft			
<u>Water Details</u>					
Water ID:		933835800			
Layer:		2			
Kind Code:		1			
Kind:		FRESH			
Water Found Depth:		110.0			
Water Found Depth UOM:		ft			
20	1 of 3	ENE/118.5	163.6 / -1.28	OTTAWA PUC EGANVILLE WPCP OTTAWA CITY ON	SPL
Ref No:		47593		Municipality No:	20101
Year:				Nature of Damage:	
Incident Dt:		3/12/1991		Discharger Report:	
Dt MOE Arvl on Scn:				Material Group:	
MOE Reported Dt:		3/14/1991		Impact to Health:	
Dt Document Closed:				Agency Involved:	
Site No:					
MOE Response:					
Site County/District:					
Site Geo Ref Meth:					
Site District Office:					
Nearest Watercourse:					
Site Name:					
Site Address:					
Site Region:					
Site Municipality:		OTTAWA CITY			
Site Lot:					
Site Conc:					
Site Geo Ref Accu:					
Site Map Datum:					
Northing:		5044620.00			
Easting:		336350.00			
Entity Operating Name:					
Client Name:					
Client Type:					
Source Type:					
Incident Cause:		PIPE/HOSE LEAK			

Map Key	Number of Records	Direction/ Distance (m)	Elev/Diff (m)	Site	DB
Incident Preceding Spill:					
Incident Reason:		OTHER			
Incident Summary:		OTTAWA PUC: SANITARY SEWER OVERFLOW TO LAND PLUGGED GREASE TRAPS			
Environment Impact:		POSSIBLE			
Health Env Consequence:					
Nature of Impact:		Soil contamination			
Contaminant Qty:					
Contaminant Qty 1:					
Contaminant Unit:					
Contaminant Code:					
Contaminant Name:					
Contaminant Limit 1:					
Contam Limit Freq 1:					
Contaminant UN No 1:					
Receiving Medium:		LAND			
Activity Preceding Spill:					
Property 2nd Watershed:					
Property Tertiary Watershed:					
Sector Type:					
SAC Action Class:					
Call Report Locatn Geodata:					
Time Reported:					
System Facility Address:					
Source Sector Type:					
Conservtn Auth Name:					
Primary Watershed:					
Quaternary Watershed:					
Offsite Impacts Y N:					
Waterbody Impacted Y N:					

[20](#)

2 of 3

ENE/118.5

163.6 / -1.28

OTTAWA PUC
ROBERTSON RD & EAGLESON RD EGANVILLE
WPCP
OTTAWA CITY ON

SPL

Ref No: 52401**Year:****Incident Dt:** 6/15/1991**Dt MOE Arvl on Scn:****MOE Reported Dt:** 6/15/1991**Dt Document Closed:****Site No:****MOE Response:****Site County/District:****Site Geo Ref Meth:****Site District Office:****Nearest Watercourse:****Site Name:****Site Address:****Site Region:****Site Municipality:** OTTAWA CITY**Site Lot:****Site Conc:****Site Geo Ref Accu:****Site Map Datum:****Northing:** 5044620.00**Easting:** 336350.00**Entity Operating Name:****Client Name:****Client Type:****Source Type:****Incident Cause:** OTHER CAUSE (N.O.S.)**Incident Preceding Spill:****Incident Reason:** UNKNOWN**Municipality No:** 20101**Nature of Damage:****Discharger Report:****Material Group:****Impact to Health:****Agency Involved:**

Map Key	Number of Records	Direction/ Distance (m)	Elev/Diff (m)	Site	DB
Incident Summary:		OTTAWA CARLTON ROADS-45 LGASOLINE TO ROADWAY FROM LEAK IN AUTO'S TANK			
Environment Impact:		NOT ANTICIPATED			
Health Env Consequence:					
Nature of Impact:					
Contaminant Qty:					
Contaminant Qty 1:					
Contaminant Unit:					
Contaminant Code:					
Contaminant Name:					
Contaminant Limit 1:					
Contam Limit Freq 1:					
Contaminant UN No 1:					
Receiving Medium:		LAND			
Activity Preceding Spill:					
Property 2nd Watershed:					
Property Tertiary Watershed:					
Sector Type:					
SAC Action Class:					
Call Report Locatn Geodata:					
Time Reported:					
System Facility Address:					
Source Sector Type:					
Conservtn Auth Name:					
Primary Watershed:					
Quaternary Watershed:					
Offsite Impacts Y N:					
Waterbody Impacted Y N:					

20	3 of 3	ENE/118.5	163.6 / -1.28	OTTAWA PUC 30 MCEWEN AVE EGANVILLE WPCP OTTAWA CITY ON K2B 5K8	SPL
Ref No:	68469			Municipality No:	20101
Year:				Nature of Damage:	
Incident Dt:	3/27/1992			Discharger Report:	
Dt MOE Arvl on Scn:				Material Group:	
MOE Reported Dt:	3/27/1992			Impact to Health:	
Dt Document Closed:				Agency Involved:	
Site No:					
MOE Response:					
Site County/District:					
Site Geo Ref Meth:					
Site District Office:					
Nearest Watercourse:					
Site Name:					
Site Address:					
Site Region:					
Site Municipality:		OTTAWA CITY			
Site Lot:					
Site Conc:					
Site Geo Ref Accu:					
Site Map Datum:					
Northing:		5044620.00			
Easting:		336350.00			
Entity Operating Name:					
Client Name:					
Client Type:					
Source Type:					
Incident Cause:		PIPE/HOSE LEAK			
Incident Preceding Spill:					
Incident Reason:		EQUIPMENT FAILURE			
Incident Summary:		OTTAWA PUC: SANITARY SEWAGE LINE OVERFLOWING			
Environment Impact:		POSSIBLE			
Health Env Consequence:					

Map Key	Number of Records	Direction/ Distance (m)	Elev/Diff (m)	Site	DB
Nature of Impact: Contaminant Qty: Contaminant Qty 1: Contaminant Unit: Contaminant Code: Contaminant Name: Contaminant Limit 1: Contam Limit Freq 1: Contaminant UN No 1: Receiving Medium: Activity Preceding Spill: Property 2nd Watershed: Property Tertiary Watershed: Sector Type: SAC Action Class: Call Report Locatn Geodata: Time Reported: System Facility Address: Source Sector Type: Conservtn Auth Name: Primary Watershed: Quaternary Watershed: Offsite Impacts Y N: Waterbody Impacted Y N:		Soil Contamination			
		LAND			

[21](#)

1 of 1

SW/175.6

180.4 / 15.56

ON

WWIS

Well ID:	5500601	Flowing (Y/N):	
Construction Date:		Flow Rate:	
Use 1st:	Domestic	Data Entry Status:	
Use 2nd:	0	Data Src:	1
Final Well Status:	Water Supply	Date Received:	06/12/1960
Water Type:		Selected Flag:	TRUE
Casing Material:		Abandonment Rec:	
Audit No:		Contractor:	3625
Tag:		Form Version:	1
Constructn Method:		Owner:	
Elevation (m):		County:	RENFREW
Elevatn Reliabilty:		Lot:	
Depth to Bedrock:		Concession:	
Well Depth:		Concession Name:	
Overburden/Bedrock:		Easting NAD83:	
Pump Rate:		Northing NAD83:	
Static Water Level:		Zone:	
Clear/Cloudy:		UTM Reliability:	
Municipality:	EGANVILLE VILLAGE		
Site Info:			
PDF URL (Map):	https://d2khazk8e83rdv.cloudfront.net/moe_mapping/downloads/2Water/Wells_pdfs/550\5500601.pdf		

Additional Detail(s) (Map)

Well Completed Date:	01/26/1960
Year Completed:	1960
Depth (m):	18.288
Latitude:	45.5351274635741
Longitude:	-77.0995043942846
Point X:	-77.0995042337058
Point Y:	45.53512745998758
Path:	550\5500601.pdf

Map Key	Number of Records	Direction/ Distance (m)	Elev/Diff (m)	Site	DB
<u>Bore Hole Information</u>					
Bore Hole ID:	10359691			Elevation:	
DP2BR:				Elevrc:	
Spatial Status:				Zone:	18
Code OB:				East83:	336075.10
Code OB Desc:				North83:	5044543.00
Open Hole:				Org CS:	
Cluster Kind:				UTMRC:	5
Date Completed:	01/26/1960			UTMRC Desc:	margin of error : 100 m - 300 m
Remarks:				Location Method:	p5
Location Method Desc:		Original Pre1985 UTM Rel Code 5: margin of error : 100 m - 300 m			
Elevrc Desc:					
Location Source Date:					
Improvement Location Source:					
Improvement Location Method:					
Source Revision Comment:					
Supplier Comment:					
<u>Overburden and Bedrock</u>					
<u>Materials Interval</u>					
Formation ID:	932193120				
Layer:	2				
Color:					
General Color:					
Material 1:	11				
Material 1 Desc:	GRAVEL				
Material 2:					
Material 2 Desc:					
Material 3:					
Material 3 Desc:					
Formation Top Depth:	51.0				
Formation End Depth:	60.0				
Formation End Depth UOM:	ft				
<u>Overburden and Bedrock</u>					
<u>Materials Interval</u>					
Formation ID:	932193119				
Layer:	1				
Color:					
General Color:					
Material 1:	23				
Material 1 Desc:	PREVIOUSLY DUG				
Material 2:					
Material 2 Desc:					
Material 3:					
Material 3 Desc:					
Formation Top Depth:	0.0				
Formation End Depth:	51.0				
Formation End Depth UOM:	ft				
<u>Method of Construction & Well</u>					
<u>Use</u>					
Method Construction ID:	965500601				
Method Construction Code:	1				
Method Construction:	Cable Tool				
Other Method Construction:					
<u>Pipe Information</u>					

Map Key	Number of Records	Direction/ Distance (m)	Elev/Diff (m)	Site	DB
Pipe ID:		10908261			
Casing No:		1			
Comment:					
Alt Name:					
<u>Construction Record - Casing</u>					
Casing ID:		930592363			
Layer:		1			
Material:					
Open Hole or Material:					
Depth From:					
Depth To:		9.0			
Casing Diameter:					
Casing Diameter UOM:		inch			
Casing Depth UOM:		ft			
<u>Construction Record - Casing</u>					
Casing ID:		930592364			
Layer:		2			
Material:		1			
Open Hole or Material:		STEEL			
Depth From:					
Depth To:		60.0			
Casing Diameter:		5.0			
Casing Diameter UOM:		inch			
Casing Depth UOM:		ft			
<u>Results of Well Yield Testing</u>					
Pumping Test Method Desc:		PUMP			
Pump Test ID:		995500601			
Pump Set At:					
Static Level:		15.0			
Final Level After Pumping:		50.0			
Recommended Pump Depth:					
Pumping Rate:		2.0			
Flowing Rate:					
Recommended Pump Rate:					
Levels UOM:		ft			
Rate UOM:		GPM			
Water State After Test Code:		1			
Water State After Test:		CLEAR			
Pumping Test Method:		1			
Pumping Duration HR:		4			
Pumping Duration MIN:		0			
Flowing:		No			
<u>Water Details</u>					
Water ID:		933835786			
Layer:		1			
Kind Code:		1			
Kind:		FRESH			
Water Found Depth:		60.0			
Water Found Depth UOM:		ft			

22

1 of 1

SSE/44.0

171.6 / 6.72

78 Queen Street
Eganville ON K0J 1T0

EHS

Map Key	Number of Records	Direction/ Distance (m)	Elev/Diff (m)	Site	DB
Order No:	25031200934			Nearest Intersection:	
Status:	C			Municipality:	
Report Type:	Standard Select Report			Client Prov/State:	ON
Report Date:	17-MAR-25			Search Radius (km):	.25
Date Received:	12-MAR-25			X:	-77.0966411
Previous Site Name:				Y:	45.5348834
Lot/Building Size:					
Additional Info Ordered:					

23	1 of 1	SE/29.6	159.9 / -5.00	ON	WWIS
Well ID:	5500608			Flowing (Y/N):	
Construction Date:				Flow Rate:	
Use 1st:	Domestic			Data Entry Status:	
Use 2nd:	0			Data Src:	1
Final Well Status:	Water Supply			Date Received:	08/11/1961
Water Type:				Selected Flag:	TRUE
Casing Material:				Abandonment Rec:	
Audit No:				Contractor:	3625
Tag:				Form Version:	1
Constructn Method:				Owner:	
Elevation (m):				County:	RENFREW
Elevatn Reliability:				Lot:	
Depth to Bedrock:				Concession:	
Well Depth:				Concession Name:	
Overburden/Bedrock:				Easting NAD83:	
Pump Rate:				Northing NAD83:	
Static Water Level:				Zone:	
Clear/Cloudy:				UTM Reliability:	
Municipality:	EGANVILLE VILLAGE				
Site Info:					
PDF URL (Map):	https://d2khazk8e83rdv.cloudfront.net/moe_mapping/downloads/2Water/Wells_pdfs/550\5500608.pdf				

Additional Detail(s) (Map)

Well Completed Date:	02/07/1961
Year Completed:	1961
Depth (m):	12.192
Latitude:	45.5351968264937
Longitude:	-77.0957286646976
Point X:	-77.09572850441344
Point Y:	45.53519682201092
Path:	550\5500608.pdf

Bore Hole Information

Bore Hole ID:	10359698	Elevation:	
DP2BR:		Elevrc:	
Spatial Status:		Zone:	18
Code OB:		East83:	336370.10
Code OB Desc:		North83:	5044543.00
Open Hole:		Org CS:	
Cluster Kind:		UTMRC:	5
Date Completed:	02/07/1961	UTMRC Desc:	margin of error : 100 m - 300 m
Remarks:		Location Method:	p5
Location Method Desc:	Original Pre1985 UTM Rel Code 5: margin of error : 100 m - 300 m		
Elevrc Desc:			
Location Source Date:			
Improvement Location Source:			
Improvement Location Method:			

Map Key	Number of Records	Direction/ Distance (m)	Elev/Diff (m)	Site	DB
Source Revision Comment:					
Supplier Comment:					
<u>Overburden and Bedrock</u>					
<u>Materials Interval</u>					
Formation ID:		932193137			
Layer:		1			
Color:					
General Color:					
Material 1:		14			
Material 1 Desc:		HARDPAN			
Material 2:					
Material 2 Desc:					
Material 3:					
Material 3 Desc:					
Formation Top Depth:		0.0			
Formation End Depth:		25.0			
Formation End Depth UOM:		ft			
<u>Overburden and Bedrock</u>					
<u>Materials Interval</u>					
Formation ID:		932193138			
Layer:		2			
Color:					
General Color:					
Material 1:		15			
Material 1 Desc:		LIMESTONE			
Material 2:					
Material 2 Desc:					
Material 3:					
Material 3 Desc:					
Formation Top Depth:		25.0			
Formation End Depth:		40.0			
Formation End Depth UOM:		ft			
<u>Method of Construction & Well</u>					
<u>Use</u>					
Method Construction ID:		965500608			
Method Construction Code:		1			
Method Construction:		Cable Tool			
Other Method Construction:					
<u>Pipe Information</u>					
Pipe ID:		10908268			
Casing No:		1			
Comment:					
Alt Name:					
<u>Construction Record - Casing</u>					
Casing ID:		930592377			
Layer:		1			
Material:		1			
Open Hole or Material:		STEEL			
Depth From:					
Depth To:		25.0			
Casing Diameter:		5.0			
Casing Diameter UOM:		inch			

Map Key	Number of Records	Direction/ Distance (m)	Elev/Diff (m)	Site	DB
Casing Depth UOM:		ft			
<u>Construction Record - Casing</u>					
Casing ID:	930592378				
Layer:	2				
Material:	4				
Open Hole or Material:	OPEN HOLE				
Depth From:					
Depth To:	40.0				
Casing Diameter:	5.0				
Casing Diameter UOM:	inch				
Casing Depth UOM:	ft				
<u>Results of Well Yield Testing</u>					
Pumping Test Method Desc:	PUMP				
Pump Test ID:	995500608				
Pump Set At:					
Static Level:	10.0				
Final Level After Pumping:	19.0				
Recommended Pump Depth:	19.0				
Pumping Rate:	5.0				
Flowing Rate:					
Recommended Pump Rate:	5.0				
Levels UOM:	ft				
Rate UOM:	GPM				
Water State After Test Code:	1				
Water State After Test:	CLEAR				
Pumping Test Method:	1				
Pumping Duration HR:	3				
Pumping Duration MIN:	0				
Flowing:	No				
<u>Water Details</u>					
Water ID:	933835794				
Layer:	1				
Kind Code:	1				
Kind:	FRESH				
Water Found Depth:	39.0				
Water Found Depth UOM:	ft				

24	1 of 1	SSE/97.6	175.8 / 10.89	ST JAMES THE LESS PARISH 78 WELLINGTON ST PO BOX 190 EGANVILLE ON	CFOT
--------------------	--------	----------	---------------	---	------

Inventory No:	40109949	Tank Material:	Fiberglass (FRP)
Inventory Status:	Active	Corrosion Protect:	Fiberglass
Installation Year:	1995	Overfill Protection:	
Capacity:	15000	Inventory Context:	FS Fuel Oil Tank
Capacity Unit:		Inventory Item:	FS FUEL OIL TANK
Tank Type:			
Manufacturer:			
Model:			
Description:			

25	1 of 1	SSE/76.3	175.9 / 11.00	ON	WWIS
--------------------	--------	----------	---------------	----	------

Well ID:	7416692	Flowing (Y/N):	
-----------------	---------	-----------------------	--

Map Key	Number of Records	Direction/ Distance (m)	Elev/Diff (m)	Site	DB
Construction Date:				Flow Rate:	
Use 1st:				Data Entry Status:	Yes
Use 2nd:				Data Src:	
Final Well Status:				Date Received:	05/02/2022
Water Type:				Selected Flag:	TRUE
Casing Material:				Abandonment Rec:	
Audit No:	Z382715			Contractor:	7241
Tag:	A343500			Form Version:	7
Constructn Method:				Owner:	
Elevation (m):				County:	RENFREW
Elevatn Reliabilty:				Lot:	
Depth to Bedrock:				Concession:	
Well Depth:				Concession Name:	
Overburden/Bedrock:				Easting NAD83:	
Pump Rate:				Northing NAD83:	
Static Water Level:				Zone:	
Clear/Cloudy:				UTM Reliability:	
Municipality:		EGANVILLE VILLAGE			
Site Info:					

Additional Detail(s) (Map)

Bore Hole ID:	1009023618	Tag No:	A343500
Depth (m):		Contractor:	7241
Year Completed:	2022	Latitude:	45.534399666395
Well Completed Dt:	03/09/2022	Longitude:	-77.0964943974563
Audit No:	Z382715	Point Y:	45.53439966168003
Path:		Point X:	-77.09649423626624

Bore Hole Information

Bore Hole ID:	1009023618	Elevation:	
DP2BR:		Elevrc:	
Spatial Status:		Zone:	18
Code OB:		East83:	336308.00
Code OB Desc:		North83:	5044456.00
Open Hole:		Org CS:	UTM83
Cluster Kind:		UTMRC:	4
Date Completed:	03/09/2022	UTMRC Desc:	margin of error : 30 m - 100 m
Remarks:		Location Method:	wwr
Location Method Desc:	on Water Well Record		
Elevrc Desc:			
Location Source Date:			
Improvement Location Source:			
Improvement Location Method:			
Source Revision Comment:			
Supplier Comment:			

26 1 of 1 **NW/25.9** **161.4 / -3.44** **225 John St**
Bonnechere Valley ON K0J1T0 **EHS**

Order No:	20180122133	Nearest Intersection:	
Status:	C	Municipality:	
Report Type:	Standard Report	Client Prov/State:	ON
Report Date:	29-JAN-18	Search Radius (km):	.25
Date Received:	22-JAN-18	X:	-77.099751
Previous Site Name:		Y:	45.538852
Lot/Building Size:			
Additional Info Ordered:			

27 1 of 1 **SE/39.6** **170.4 / 5.48** **68 Queen Street** **EHS**

Map Key	Number of Records	Direction/ Distance (m)	Elev/Diff (m)	Site	DB
Eganville ON K0J 1T0					
Order No:	22011100513			Nearest Intersection:	
Status:	C			Municipality:	
Report Type:	Standard Report			Client Prov/State:	ON
Report Date:	14-JAN-22			Search Radius (km):	.25
Date Received:	11-JAN-22			X:	-77.095877
Previous Site Name:				Y:	45.5344554
Lot/Building Size:					
Additional Info Ordered:	Fire Insur. Maps and/or Site Plans; City Directory				

<u>28</u>	1 of 1	SE/35.7	171.9 / 7.00	68 Queen Street Eganville ON K0J 1T0	EHS
Order No:	20190816030			Nearest Intersection:	
Status:	C			Municipality:	Township of Bonnechere Valley
Report Type:	Standard Report			Client Prov/State:	ON
Report Date:	22-AUG-19			Search Radius (km):	.25
Date Received:	16-AUG-19			X:	-77.095778
Previous Site Name:				Y:	45.534441
Lot/Building Size:	approx. 0.4 hectare				
Additional Info Ordered:	Fire Insur. Maps and/or Site Plans; Aerial Photos				

<u>29</u>	1 of 2	NW/21.8	165.1 / 0.23	NEWLIFE SYSTEMS CORPORATION 223A BRIDGE ST EGANVILLE ON K0J 1T0	SCT
Scott S ID:	18704503				
Latitude:					
Longitude:					
<u>Historical Details</u>					
Established:	1993				
Plant Size (ft²):	2400				
Employment:	5				
<u>Historical Details</u>					
Description:	COMPUTER PERIPHERAL EQUIPMENT, NOT ELSEWHERE CLASSIFIED				
SIC/NAICS Code:	3577				
<u>Historical Details</u>					
Description:	Computer and Peripheral Equipment Manufacturing				
SIC/NAICS Code:	334110				

<u>29</u>	2 of 2	NW/21.8	165.1 / 0.23	NEWLIFE SYSTEMS CORPORATION 223 A BRIDGE ST EGANVILLE ON K0J 1T0	SCT
Scott S ID:	18704503				
Latitude:					
Longitude:					
<u>Historical Details</u>					

Map Key	Number of Records	Direction/ Distance (m)	Elev/Diff (m)	Site	DB
Established:		1993			
Plant Size (ft²):		2400			
Employment:		3			
<u>Historical Details</u>					
Description:		COMPUTER PERIPHERAL EQUIPMENT, N.E.C.			
SIC/NAICS Code:		3577			
<u>Historical Details</u>					
Description:		COMPUTERS & COMPUTER PERIPHERAL EQUIPMENT & SOFTWARE			
SIC/NAICS Code:		5045			

30	1 of 1	SSW/220.5	185.7 / 20.86	ON	WWIS
Well ID:	5500623			Flowing (Y/N):	
Construction Date:				Flow Rate:	
Use 1st:	Domestic			Data Entry Status:	
Use 2nd:	0			Data Src:	1
Final Well Status:	Water Supply			Date Received:	11/12/1963
Water Type:				Selected Flag:	TRUE
Casing Material:				Abandonment Rec:	
Audit No:				Contractor:	2307
Tag:				Form Version:	1
Constructn Method:				Owner:	
Elevation (m):				County:	RENFREW
Elevatn Reliability:				Lot:	
Depth to Bedrock:				Concession:	
Well Depth:				Concession Name:	
Overburden/Bedrock:				Easting NAD83:	
Pump Rate:				Northing NAD83:	
Static Water Level:				Zone:	
Clear/Cloudy:				UTM Reliability:	
Municipality:	EGANVILLE VILLAGE				
Site Info:					

PDF URL (Map): https://d2khazk8e83rdv.cloudfront.net/moe_mapping/downloads/2Water/Wells_pdfs/550\5500623.pdf

Additional Detail(s) (Map)

Well Completed Date:	09/05/1963
Year Completed:	1963
Depth (m):	32.6136
Latitude:	45.5338869812877
Longitude:	-77.0984336120999
Point X:	-77.09843345133534
Point Y:	45.53388697721232
Path:	550\5500623.pdf

Bore Hole Information

Bore Hole ID:	10359713	Elevation:	
DP2BR:		Elevrc:	
Spatial Status:		Zone:	18
Code OB:		East83:	336155.10
Code OB Desc:		North83:	5044403.00
Open Hole:		Org CS:	
Cluster Kind:		UTMRC:	5
Date Completed:	09/05/1963	UTMRC Desc:	margin of error : 100 m - 300 m
Remarks:		Location Method:	p5

Map Key	Number of Records	Direction/ Distance (m)	Elev/Diff (m)	Site	DB
Location Method Desc:		Original Pre1985 UTM Rel Code 5: margin of error : 100 m - 300 m			
Elevrc Desc:					
Location Source Date:					
Improvement Location Source:					
Improvement Location Method:					
Source Revision Comment:					
Supplier Comment:					
<u>Overburden and Bedrock</u>					
<u>Materials Interval</u>					
Formation ID:		932193179			
Layer:		2			
Color:		2			
General Color:		GREY			
Material 1:		15			
Material 1 Desc:		LIMESTONE			
Material 2:					
Material 2 Desc:					
Material 3:					
Material 3 Desc:					
Formation Top Depth:		44.0			
Formation End Depth:		65.0			
Formation End Depth UOM:		ft			
<u>Overburden and Bedrock</u>					
<u>Materials Interval</u>					
Formation ID:		932193181			
Layer:		4			
Color:		2			
General Color:		GREY			
Material 1:		15			
Material 1 Desc:		LIMESTONE			
Material 2:					
Material 2 Desc:					
Material 3:					
Material 3 Desc:					
Formation Top Depth:		71.0			
Formation End Depth:		107.0			
Formation End Depth UOM:		ft			
<u>Overburden and Bedrock</u>					
<u>Materials Interval</u>					
Formation ID:		932193178			
Layer:		1			
Color:					
General Color:					
Material 1:		05			
Material 1 Desc:		CLAY			
Material 2:		06			
Material 2 Desc:		SILT			
Material 3:		08			
Material 3 Desc:		FINE SAND			
Formation Top Depth:		0.0			
Formation End Depth:		44.0			
Formation End Depth UOM:		ft			
<u>Overburden and Bedrock</u>					
<u>Materials Interval</u>					

Map Key	Number of Records	Direction/ Distance (m)	Elev/Diff (m)	Site	DB
Formation ID:		932193180			
Layer:		3			
Color:		6			
General Color:		BROWN			
Material 1:		18			
Material 1 Desc:		SANDSTONE			
Material 2:		21			
Material 2 Desc:		GRANITE			
Material 3:					
Material 3 Desc:					
Formation Top Depth:		65.0			
Formation End Depth:		71.0			
Formation End Depth UOM:		ft			
<u>Method of Construction & Well Use</u>					
Method Construction ID:		965500623			
Method Construction Code:		1			
Method Construction:		Cable Tool			
Other Method Construction:					
<u>Pipe Information</u>					
Pipe ID:		10908283			
Casing No:		1			
Comment:					
Alt Name:					
<u>Construction Record - Casing</u>					
Casing ID:		930592408			
Layer:		2			
Material:		4			
Open Hole or Material:		OPEN HOLE			
Depth From:					
Depth To:		107.0			
Casing Diameter:		5.0			
Casing Diameter UOM:		inch			
Casing Depth UOM:		ft			
<u>Construction Record - Casing</u>					
Casing ID:		930592407			
Layer:		1			
Material:		1			
Open Hole or Material:		STEEL			
Depth From:					
Depth To:		49.0			
Casing Diameter:		5.0			
Casing Diameter UOM:		inch			
Casing Depth UOM:		ft			
<u>Results of Well Yield Testing</u>					
Pumping Test Method Desc:		PUMP			
Pump Test ID:		995500623			
Pump Set At:					
Static Level:		21.0			
Final Level After Pumping:		40.0			
Recommended Pump Depth:		85.0			
Pumping Rate:		6.0			

Map Key	Number of Records	Direction/ Distance (m)	Elev/Diff (m)	Site	DB
Flowing Rate:					
Recommended Pump Rate:		5.0			
Levels UOM:		ft			
Rate UOM:		GPM			
Water State After Test Code:		1			
Water State After Test:		CLEAR			
Pumping Test Method:		1			
Pumping Duration HR:		2			
Pumping Duration MIN:		0			
Flowing:		No			

Water Details

Water ID: 933835816
Layer: 2
Kind Code: 1
Kind: FRESH
Water Found Depth: 101.0
Water Found Depth UOM: ft

Water Details

Water ID: 933835815
Layer: 1
Kind Code: 1
Kind: FRESH
Water Found Depth: 69.0
Water Found Depth UOM: ft

<u>31</u>	1 of 4	NW/19.2	160.4 / -4.42	Dr, Jody Kingston Dentistry Professional Corp 233 John Street Eganville ON	GEN
---------------------------	--------	----------------	----------------------	---	------------

Generator Info

Generator No:	ON4305340	Choice of Contact:	
Approval Years:	2013	Contaminated Fac:	
Status:		MHSW Facility:	
PO Box No:		SIC Code:	621210
Country:			
Co Admin:			
Phone No Admin:			
SIC Description:	OFFICES OF DENTISTS		

Waste Detail(s)

Waste Class: 312
Waste Class Name: PATHOLOGICAL WASTES

<u>31</u>	2 of 4	NW/19.2	160.4 / -4.42	Dr, Jody Kingston Dentistry Professional Corp 233 John Street Eganville ON K0J 1T0	GEN
---------------------------	--------	----------------	----------------------	---	------------

Generator Info

Generator No:	ON4305340	Choice of Contact:	
Approval Years:	2010	Contaminated Fac:	
Status:		MHSW Facility:	

Map Key	Number of Records	Direction/ Distance (m)	Elev/Diff (m)	Site	DB
PO Box No: Country: Co Admin: Phone No Admin: SIC Description: Offices of Dentists SIC Code: 621210					
Waste Detail(s)					
Waste Class: 312 Waste Class Name: PATHOLOGICAL WASTES					
31	3 of 4	NW/19.2	160.4 / -4.42	Dr, Jody Kingston Dentistry Professional Corp 233 John Street Eganville ON K0J 1T0	GEN
Generator Info					
Generator No: ON4305340 Approval Years: 2011 Status: PO Box No: Country: Co Admin: Phone No Admin: SIC Description: Offices of Dentists Choice of Contact: Contaminated Fac: MHSW Facility: SIC Code: 621210					
Waste Detail(s)					
Waste Class: 312 Waste Class Name: PATHOLOGICAL WASTES					
31	4 of 4	NW/19.2	160.4 / -4.42	Dr, Jody Kingston Dentistry Professional Corp 233 John Street Eganville ON K0J 1T0	GEN
Generator Info					
Generator No: ON4305340 Approval Years: 2012 Status: PO Box No: Country: Co Admin: Phone No Admin: SIC Description: Offices of Dentists Choice of Contact: Contaminated Fac: MHSW Facility: SIC Code: 621210					
Waste Detail(s)					
Waste Class: 312 Waste Class Name: PATHOLOGICAL WASTES					
32	1 of 1	ENE/202.3	164.9 / 0.00	lot 18 con 7 ON	WWIS
Well ID: 5502553 Construction Date: Use 1st: Domestic Flowing (Y/N): Flow Rate: Data Entry Status:					

Map Key	Number of Records	Direction/ Distance (m)	Elev/Diff (m)	Site	DB
Use 2nd:	0			Data Src:	1
Final Well Status:	Water Supply			Date Received:	02/12/1971
Water Type:				Selected Flag:	TRUE
Casing Material:				Abandonment Rec:	
Audit No:				Contractor:	3610
Tag:				Form Version:	1
Constructn Method:				Owner:	
Elevation (m):				County:	RENFREW
Elevatn Reliabilty:				Lot:	018
Depth to Bedrock:				Concession:	07
Well Depth:				Concession Name:	CON
Overburden/Bedrock:				Easting NAD83:	
Pump Rate:				Northing NAD83:	
Static Water Level:				Zone:	
Clear/Cloudy:				UTM Reliability:	
Municipality:	EGANVILLE VILLAGE (WILBERFORCE)				
Site Info:					

PDF URL (Map): https://d2khazk8e83rdv.cloudfront.net/moe_mapping/downloads/2Water/Wells_pdfs/550\5502553.pdf

Additional Detail(s) (Map)

Well Completed Date: 08/20/1970
Year Completed: 1970
Depth (m): 22.5552
Latitude: 45.5375731102907
Longitude: -77.0937676350575
Point X: -77.09376747449453
Point Y: 45.537573105698364
Path: 550\5502553.pdf

Bore Hole Information

Bore Hole ID:	10361635	Elevation:	
DP2BR:		Elevrc:	
Spatial Status:		Zone:	18
Code OB:		East83:	336530.10
Code OB Desc:		North83:	5044803.00
Open Hole:		Org CS:	
Cluster Kind:		UTMRC:	4
Date Completed:	08/20/1970	UTMRC Desc:	margin of error : 30 m - 100 m
Remarks:		Location Method:	p4
Location Method Desc:	Original Pre1985 UTM Rel Code 4: margin of error : 30 m - 100 m		
Elevrc Desc:			
Location Source Date:			
Improvement Location Source:			
Improvement Location Method:			
Source Revision Comment:			
Supplier Comment:			

Overburden and Bedrock

Materials Interval

Formation ID: 932198202
Layer: 2
Color: 1
General Color: WHITE
Material 1: 15
Material 1 Desc: LIMESTONE
Material 2:
Material 2 Desc:
Material 3:
Material 3 Desc:

Map Key	Number of Records	Direction/ Distance (m)	Elev/Diff (m)	Site	DB
Formation Top Depth:		4.0			
Formation End Depth:		74.0			
Formation End Depth UOM:		ft			
<u>Overburden and Bedrock Materials Interval</u>					
Formation ID:		932198201			
Layer:		1			
Color:		6			
General Color:		BROWN			
Material 1:		02			
Material 1 Desc:		TOPSOIL			
Material 2:					
Material 2 Desc:					
Material 3:					
Material 3 Desc:					
Formation Top Depth:		0.0			
Formation End Depth:		4.0			
Formation End Depth UOM:		ft			
<u>Method of Construction & Well Use</u>					
Method Construction ID:		965502553			
Method Construction Code:		1			
Method Construction:		Cable Tool			
Other Method Construction:					
<u>Pipe Information</u>					
Pipe ID:		10910205			
Casing No:		1			
Comment:					
Alt Name:					
<u>Construction Record - Casing</u>					
Casing ID:		930596150			
Layer:		1			
Material:		1			
Open Hole or Material:		STEEL			
Depth From:					
Depth To:		6.0			
Casing Diameter:		6.0			
Casing Diameter UOM:		inch			
Casing Depth UOM:		ft			
<u>Construction Record - Casing</u>					
Casing ID:		930596151			
Layer:		2			
Material:		4			
Open Hole or Material:		OPEN HOLE			
Depth From:					
Depth To:		72.0			
Casing Diameter:		6.0			
Casing Diameter UOM:		inch			
Casing Depth UOM:		ft			
<u>Results of Well Yield Testing</u>					

Map Key	Number of Records	Direction/ Distance (m)	Elev/Diff (m)	Site	DB
Pumping Test Method Desc:		BAILER			
Pump Test ID:		995502553			
Pump Set At:					
Static Level:		12.0			
Final Level After Pumping:		67.0			
Recommended Pump Depth:		69.0			
Pumping Rate:		5.0			
Flowing Rate:					
Recommended Pump Rate:		4.0			
Levels UOM:		ft			
Rate UOM:		GPM			
Water State After Test Code:		1			
Water State After Test:		CLEAR			
Pumping Test Method:		2			
Pumping Duration HR:		2			
Pumping Duration MIN:		0			
Flowing:		No			
 <u>Draw Down & Recovery</u>					
Pump Test Detail ID:		934282592			
Test Type:		Draw Down			
Test Duration:		15			
Test Level:		67.0			
Test Level UOM:		ft			
 <u>Draw Down & Recovery</u>					
Pump Test Detail ID:		934813605			
Test Type:		Draw Down			
Test Duration:		45			
Test Level:		67.0			
Test Level UOM:		ft			
 <u>Draw Down & Recovery</u>					
Pump Test Detail ID:		934544485			
Test Type:		Draw Down			
Test Duration:		30			
Test Level:		67.0			
Test Level UOM:		ft			
 <u>Draw Down & Recovery</u>					
Pump Test Detail ID:		935061266			
Test Type:		Draw Down			
Test Duration:		60			
Test Level:		67.0			
Test Level UOM:		ft			
 <u>Water Details</u>					
Water ID:		933838311			
Layer:		2			
Kind Code:		1			
Kind:		FRESH			
Water Found Depth:		72.0			
Water Found Depth UOM:		ft			
 <u>Water Details</u>					

Map Key	Number of Records	Direction/ Distance (m)	Elev/Diff (m)	Site	DB
Water ID:		933838310			
Layer:		1			
Kind Code:		1			
Kind:		FRESH			
Water Found Depth:		45.0			
Water Found Depth UOM:		ft			
33	1 of 1	E/201.1	162.4 / -2.48	PUC AT MILL STREET CO-OP NEAR JOHN STREET TRANSFORMER EGANVILLE VILL. ON	SPL
Ref No:		21787		Municipality No:	69506
Year:				Nature of Damage:	
Incident Dt:		7/10/1989		Discharger Report:	
Dt MOE Arvl on Scrn:				Material Group:	
MOE Reported Dt:		7/10/1989		Impact to Health:	
Dt Document Closed:				Agency Involved:	MOE
Site No:					
MOE Response:					
Site County/District:					
Site Geo Ref Meth:					
Site District Office:					
Nearest Watercourse:					
Site Name:					
Site Address:					
Site Region:					
Site Municipality:		EGANVILLE VILL.			
Site Lot:					
Site Conc:					
Site Geo Ref Accu:					
Site Map Datum:					
Northing:					
Easting:					
Entity Operating Name:					
Client Name:					
Client Type:					
Source Type:					
Incident Cause:		COOLING SYSTEM LEAK			
Incident Preceding Spill:					
Incident Reason:		FIRE/EXPLOSION			
Incident Summary:		EGANVILLE PUC-TRANSFORMEROIL TO GROUND			
Environment Impact:		NOT ANTICIPATED			
Health Env Consequence:					
Nature of Impact:					
Contaminant Qty:					
Contaminant Qty 1:					
Contaminant Unit:					
Contaminant Code:					
Contaminant Name:					
Contaminant Limit 1:					
Contam Limit Freq 1:					
Contaminant UN No 1:					
Receiving Medium:		LAND			
Activity Preceding Spill:					
Property 2nd Watershed:					
Property Tertiary Watershed:					
Sector Type:					
SAC Action Class:					
Call Report Locatn Geodata:					
Time Reported:					
System Facility Address:					
Source Sector Type:					
Conservtn Auth Name:					

Map Key	Number of Records	Direction/ Distance (m)	Elev/Diff (m)	Site	DB
Primary Watershed: Quaternary Watershed: Offsite Impacts Y N: Waterbody Impacted Y N:					

34	1 of 20	NE/247.6	170.3 / 5.44	CORP OF THE MUNICIPALITY OF BONNECHERE VALLEY 49 BONNECHERE STREET EAST EGANVILLE ON	GEN
--------------------	---------	----------	--------------	--	-----

Generator Info

Generator No:	ON8396941	Choice of Contact:	
Approval Years:	06,07,08	Contaminated Fac:	
Status:		MHSW Facility:	
PO Box No:		SIC Code:	913150
Country:			
Co Admin:			
Phone No Admin:			
SIC Description:	Municipal Regulatory Services		

Waste Detail(s)

Waste Class:	251
Waste Class Name:	OIL SKIMMINGS & SLUDGES

34	2 of 20	NE/247.6	170.3 / 5.44	CORP OF THE MUNICIPALITY OF BONNECHERE VALLEY 49 BONNECHERE STREET EAST EGANVILLE ON	GEN
--------------------	---------	----------	--------------	--	-----

Generator Info

Generator No:	ON8396941	Choice of Contact:	
Approval Years:	2009	Contaminated Fac:	
Status:		MHSW Facility:	
PO Box No:		SIC Code:	913150
Country:			
Co Admin:			
Phone No Admin:			
SIC Description:	Municipal Regulatory Services		

Waste Detail(s)

Waste Class:	251
Waste Class Name:	OIL SKIMMINGS & SLUDGES

34	3 of 20	NE/247.6	170.3 / 5.44	CORP OF THE MUNICIPALITY OF BONNECHERE VALLEY 49 BONNECHERE STREET EAST EGANVILLE ON	GEN
--------------------	---------	----------	--------------	--	-----

Generator Info

Generator No:	ON8396941	Choice of Contact:	
----------------------	-----------	---------------------------	--

Map Key	Number of Records	Direction/ Distance (m)	Elev/Diff (m)	Site	DB
<p>Approval Years: 2010</p> <p>Status:</p> <p>PO Box No:</p> <p>Country:</p> <p>Co Admin:</p> <p>Phone No Admin:</p> <p>SIC Description: Municipal Regulatory Services</p> <p>Contaminated Fac:</p> <p>MHSW Facility:</p> <p>SIC Code: 913150</p> <p><u>Waste Detail(s)</u></p> <p>Waste Class: 251</p> <p>Waste Class Name: OIL SKIMMINGS & SLUDGES</p>					
34	4 of 20	NE/247.6	170.3 / 5.44	CORP OF THE MUNICIPALITY OF BONNECHERE VALLEY 49 BONNECHERE STREET EAST EGANVILLE ON	GEN
<p><u>Generator Info</u></p> <p>Generator No: ON8396941</p> <p>Approval Years: 2011</p> <p>Status:</p> <p>PO Box No:</p> <p>Country:</p> <p>Co Admin:</p> <p>Phone No Admin:</p> <p>SIC Description: Municipal Regulatory Services</p> <p>Choice of Contact:</p> <p>Contaminated Fac:</p> <p>MHSW Facility:</p> <p>SIC Code: 913150</p> <p><u>Waste Detail(s)</u></p> <p>Waste Class: 251</p> <p>Waste Class Name: OIL SKIMMINGS & SLUDGES</p>					
34	5 of 20	NE/247.6	170.3 / 5.44	CORP OF THE MUNICIPALITY OF BONNECHERE VALLEY 49 BONNECHERE STREET EAST EGANVILLE ON	GEN
<p><u>Generator Info</u></p> <p>Generator No: ON8396941</p> <p>Approval Years: 2012</p> <p>Status:</p> <p>PO Box No:</p> <p>Country:</p> <p>Co Admin:</p> <p>Phone No Admin:</p> <p>SIC Description: Municipal Regulatory Services</p> <p>Choice of Contact:</p> <p>Contaminated Fac:</p> <p>MHSW Facility:</p> <p>SIC Code: 913150</p> <p><u>Waste Detail(s)</u></p> <p>Waste Class: 251</p> <p>Waste Class Name: OIL SKIMMINGS & SLUDGES</p>					
34	6 of 20	NE/247.6	170.3 / 5.44	Corporation County 49A Bonnechere St. East located in with	GEN

Map Key	Number of Records	Direction/ Distance (m)	Elev/Diff (m)	Site	DB
				Municipal Building Eganville ON	
<u>Generator Info</u>					
Generator No:	ON2742921			Choice of Contact:	
Approval Years:	2012			Contaminated Fac:	
Status:				MHSW Facility:	
PO Box No:				SIC Code:	621911
Country:					
Co Admin:					
Phone No Admin:					
SIC Description:	Ambulance (except Air Ambulance) Services				

34	7 of 20	NE/247.6	170.3 / 5.44	Corporation County 49A Bonnechere St. East located in with Municipal Building Eganville ON K0J1T0	GEN
--------------------	---------	----------	--------------	--	-----

<u>Generator Info</u>					
Generator No:	ON2742921			Choice of Contact:	CO_ADMIN
Approval Years:	2016			Contaminated Fac:	No
Status:				MHSW Facility:	No
PO Box No:				SIC Code:	621911
Country:	Canada				
Co Admin:	Richard Luesink				
Phone No Admin:	6136875557 Ext.				
SIC Description:	621911				

<u>Waste Detail(s)</u>					
Waste Class:	261				
Waste Class Name:	PHARMACEUTICALS				

<u>Waste Detail(s)</u>					
Waste Class:	312				
Waste Class Name:	PATHOLOGICAL WASTES				

34	8 of 20	NE/247.6	170.3 / 5.44	CORP OF THE MUNICIPALITY OF BONNECHERE VALLEY 49 BONNECHERE STREET EAST EGANVILLE ON K0J 1T0	GEN
--------------------	---------	----------	--------------	---	-----

<u>Generator Info</u>					
Generator No:	ON8396941			Choice of Contact:	CO_OFFICIAL
Approval Years:	2015			Contaminated Fac:	No
Status:				MHSW Facility:	No
PO Box No:				SIC Code:	913150
Country:	Canada				
Co Admin:					
Phone No Admin:					
SIC Description:	913150				

Map Key	Number of Records	Direction/ Distance (m)	Elev/Diff (m)	Site	DB
<u>Waste Detail(s)</u>					
Waste Class:		252			
Waste Class Name:		WASTE OILS & LUBRICANTS			
<u>Waste Detail(s)</u>					
Waste Class:		251			
Waste Class Name:		OIL SKIMMINGS & SLUDGES			
<u>Waste Detail(s)</u>					
Waste Class:		213			
Waste Class Name:		PETROLEUM DISTILLATES			

34	9 of 20	NE/247.6	170.3 / 5.44	Corporation County 49A Bonnechere St. East located in with Municipal Building Eganville ON K0J1T0	GEN
--------------------	---------	----------	--------------	--	-----

Generator Info

Generator No:	ON2742921	Choice of Contact:	CO_ADMIN
Approval Years:	2015	Contaminated Fac:	No
Status:		MHSW Facility:	No
PO Box No:		SIC Code:	621911
Country:	Canada		
Co Admin:	Richard Luesink		
Phone No Admin:	6136875557 Ext.		
SIC Description:	621911		

Waste Detail(s)

Waste Class:	312
Waste Class Name:	PATHOLOGICAL WASTES

Waste Detail(s)

Waste Class:	261
Waste Class Name:	PHARMACEUTICALS

34	10 of 20	NE/247.6	170.3 / 5.44	CORP OF THE MUNICIPALITY OF BONNECHERE VALLEY 49 BONNECHERE STREET EAST EGANVILLE ON K0J 1T0	GEN
--------------------	----------	----------	--------------	---	-----

Generator Info

Generator No:	ON8396941	Choice of Contact:	CO_OFFICIAL
Approval Years:	2016	Contaminated Fac:	No
Status:		MHSW Facility:	No
PO Box No:		SIC Code:	913150
Country:	Canada		
Co Admin:			
Phone No Admin:			
SIC Description:	913150		

Map Key	Number of Records	Direction/ Distance (m)	Elev/Diff (m)	Site	DB
<u>Waste Detail(s)</u>					
Waste Class:		213			
Waste Class Name:		PETROLEUM DISTILLATES			
<u>Waste Detail(s)</u>					
Waste Class:		251			
Waste Class Name:		OIL SKIMMINGS & SLUDGES			
<u>Waste Detail(s)</u>					
Waste Class:		252			
Waste Class Name:		WASTE OILS & LUBRICANTS			

34	11 of 20	NE/247.6	170.3 / 5.44	CORP OF THE MUNICIPALITY OF BONNECHERE VALLEY 49 BONNECHERE STREET EAST EGANVILLE ON K0J 1T0	GEN
--------------------	----------	----------	--------------	--	-----

Generator Info

Generator No:	ON8396941	Choice of Contact:	CO_OFFICIAL
Approval Years:	2014	Contaminated Fac:	No
Status:		MHSW Facility:	No
PO Box No:		SIC Code:	913150
Country:	Canada		
Co Admin:			
Phone No Admin:			
SIC Description:	913150		

Waste Detail(s)

Waste Class:	251
Waste Class Name:	OIL SKIMMINGS & SLUDGES

34	12 of 20	NE/247.6	170.3 / 5.44	Corporation County 49A Bonnechere St. East located in with Municipal Building Eganville ON K0J1T0	GEN
--------------------	----------	----------	--------------	--	-----

Generator Info

Generator No:	ON2742921	Choice of Contact:	CO_ADMIN
Approval Years:	2014	Contaminated Fac:	No
Status:		MHSW Facility:	No
PO Box No:		SIC Code:	621911
Country:	Canada		
Co Admin:	Richard Luesink		
Phone No Admin:	6136875557 Ext.		
SIC Description:	621911		

Waste Detail(s)

Waste Class:	261
Waste Class Name:	PHARMACEUTICALS

Map Key	Number of Records	Direction/ Distance (m)	Elev/Diff (m)	Site	DB
---------	-------------------	----------------------------	------------------	------	----

Waste Detail(s)

Waste Class: 312
Waste Class Name: PATHOLOGICAL WASTES

34	13 of 20	NE/247.6	170.3 / 5.44	Corporation County Emergency Services 49A Bonnechere St. East located in with Municipal Building Eganville ON K0J1T0	GEN
--------------------	----------	----------	--------------	---	-----

Generator Info

Generator No:	ON2742921	Choice of Contact:
Approval Years:	As of Dec 2018	Contaminated Fac:
Status:	Registered	MHSW Facility:
PO Box No:		SIC Code:
Country:	Canada	
Co Admin:		
Phone No Admin:		
SIC Description:		

Waste Detail(s)

Waste Class: 261 A
Waste Class Name: Pharmaceuticals

Waste Detail(s)

Waste Class: 312 P
Waste Class Name: Pathological wastes

34	14 of 20	NE/247.6	170.3 / 5.44	CORP OF THE MUNICIPALITY OF BONNECHERE VALLEY 49 BONNECHERE STREET EAST EGANVILLE ON K0J 1T0	GEN
--------------------	----------	----------	--------------	---	-----

Generator Info

Generator No:	ON8396941	Choice of Contact:
Approval Years:	As of Dec 2018	Contaminated Fac:
Status:	Registered	MHSW Facility:
PO Box No:		SIC Code:
Country:	Canada	
Co Admin:		
Phone No Admin:		
SIC Description:		

Waste Detail(s)

Waste Class: 252 L
Waste Class Name: Waste crankcase oils and lubricants

Waste Detail(s)

Waste Class: 252 T

Map Key	Number of Records	Direction/ Distance (m)	Elev/Diff (m)	Site	DB
Waste Class Name:		Waste crankcase oils and lubricants			
<u>Waste Detail(s)</u>					
Waste Class:		213 I			
Waste Class Name:		Petroleum distillates			
<u>Waste Detail(s)</u>					
Waste Class:		251 L			
Waste Class Name:		Waste oils/sludges (petroleum based)			

34	15 of 20	NE/247.6	170.3 / 5.44	Corporation County Emergency Services 49A Bonnechere St. East located in with Municipal Building Eganville ON K0J1T0	GEN
--------------------	----------	----------	--------------	---	-----

Generator Info

Generator No:	ON2742921	Choice of Contact:
Approval Years:	As of Jul 2020	Contaminated Fac:
Status:	Registered	MHSW Facility:
PO Box No:		SIC Code:
Country:	Canada	
Co Admin:		
Phone No Admin:		
SIC Description:		

Waste Detail(s)

Waste Class:	312 P
Waste Class Name:	Pathological wastes

Waste Detail(s)

Waste Class:	261 A
Waste Class Name:	Pharmaceuticals

34	16 of 20	NE/247.6	170.3 / 5.44	CORP OF THE MUNICIPALITY OF BONNECHERE VALLEY 49 BONNECHERE STREET EAST EGANVILLE ON K0J 1T0	GEN
--------------------	----------	----------	--------------	---	-----

Generator Info

Generator No:	ON8396941	Choice of Contact:
Approval Years:	As of Jul 2020	Contaminated Fac:
Status:	Registered	MHSW Facility:
PO Box No:		SIC Code:
Country:	Canada	
Co Admin:		
Phone No Admin:		
SIC Description:		

Waste Detail(s)

Map Key	Number of Records	Direction/ Distance (m)	Elev/Diff (m)	Site	DB
<hr/>					
Waste Class:		252 L			
Waste Class Name:		Waste crankcase oils and lubricants			
<u>Waste Detail(s)</u>					
Waste Class:		251 L			
Waste Class Name:		Waste oils/sludges (petroleum based)			
<u>Waste Detail(s)</u>					
Waste Class:		213 I			
Waste Class Name:		Petroleum distillates			
<u>Waste Detail(s)</u>					
Waste Class:		252 T			
Waste Class Name:		Waste crankcase oils and lubricants			
<hr/>					
34	17 of 20	NE/247.6	170.3 / 5.44	CORP OF THE MUNICIPALITY OF BONNECHERE VALLEY 49 BONNECHERE STREET EAST EGANVILLE ON K0J 1T0	GEN
<u>Generator Info</u>					
Generator No:	ON8396941			Choice of Contact:	
Approval Years:	As of Nov 2021			Contaminated Fac:	
Status:	Registered			MHSW Facility:	
PO Box No:				SIC Code:	
Country:	Canada				
Co Admin:					
Phone No Admin:					
SIC Description:					
<u>Waste Detail(s)</u>					
Waste Class:		252 T			
Waste Class Name:		Waste crankcase oils and lubricants			
<u>Waste Detail(s)</u>					
Waste Class:		251 L			
Waste Class Name:		Waste oils/sludges (petroleum based)			
<u>Waste Detail(s)</u>					
Waste Class:		213 I			
Waste Class Name:		Petroleum distillates			
<u>Waste Detail(s)</u>					
Waste Class:		252 L			
Waste Class Name:		Waste crankcase oils and lubricants			
<hr/>					
34	18 of 20	NE/247.6	170.3 / 5.44	Corporation County Emergency Services 49A Bonnechere St. East located in with	GEN

Map Key	Number of Records	Direction/ Distance (m)	Elev/Diff (m)	Site	DB
				Municipal Building Eganville ON K0J1T0	
<u>Generator Info</u>					
Generator No:	ON2742921			Choice of Contact:	
Approval Years:	As of Nov 2021			Contaminated Fac:	
Status:	Registered			MHSW Facility:	
PO Box No:				SIC Code:	
Country:	Canada				
Co Admin:					
Phone No Admin:					
SIC Description:					
<u>Waste Detail(s)</u>					
Waste Class:	312 P				
Waste Class Name:	Pathological wastes				
<u>Waste Detail(s)</u>					
Waste Class:	261 A				
Waste Class Name:	Pharmaceuticals				

34	19 of 20	NE/247.6	170.3 / 5.44	County of Renfrew Paramedic Service Eganville Paramedic Base, 49A Bonnechere St. East, located in with Municipal Building Eganville ON	GEN
--------------------	----------	----------	--------------	--	-----

Generator Info

Generator No:	ON2742921	Choice of Contact:
Approval Years:	As of Oct 2022	Contaminated Fac:
Status:	Registered	MHSW Facility:
PO Box No:		SIC Code:
Country:	Canada	
Co Admin:		
Phone No Admin:		
SIC Description:		

Waste Detail(s)

Waste Class:	261 A
Waste Class Name:	PHARMACEUTICALS

Waste Detail(s)

Waste Class:	312 P
Waste Class Name:	PATHOLOGICAL WASTES

Generator Info (as of Dec 2024)

Generator No:	ON2742921
Generator Company Name:	County of Renfrew Paramedic Service
Street:	Eganville Paramedic Base, 49A Bonnechere St. East, located in with Municipal Building
City:	Eganville
Province State:	Ontario

Map Key	Number of Records	Direction/ Distance (m)	Elev/Diff (m)	Site	DB
Country:		Canada			
Postal Code:		K0J1T0			
Waste Class:		312 P,261 A			

Waste Class Decoded:

312 - PATHOLOGICAL WASTES; 261 - PHARMACEUTICALS

Generator Info (as of Apr 2025)

Generator Company Name: County of Renfrew Paramedic Service
Generator Site Address: Eganville Paramedic Base, 49A Bonnechere St. East, located in with Municipal Building
City: Eganville
Province State: Ontario
Country: Canada
Postal Code: K0J1T0
Waste Class: 312 P, 261 A

Waste Class Decoded:

312 - PATHOLOGICAL WASTES; 261 - PHARMACEUTICALS

Waste Characteristic Decoded:

P - Pathological; A - Acutely Hazardous Waste Chem.

2017 Generator Info

Gen No:	ON2742921	Choice of Contact:	CO_ADMIN
ID:	11173	Phone No Official:	6137353675 Ext.506
Contaminated Fac:	N	Phone No Admin:	6136875557 Ext.
MHSW Facility:	N	County Ont:	RENFREW
NAICS Code1:	621911	County Out:	
NAICS Code2:		District:	402
NAICS Code3:			
Gen Name:	Corporation County		
Gen Div:	Emergency Services		
Gen Op Name:	County of Renfrew		
Gen Op Div:	Pembroke		
Site Adrs1:	49A Bonnechere St. East		
Site Bldg:	Eganville Paramedic Base		
Site Pobox:			
Province In:	ONTARIO		
Site Adrs2:	located in with Municipal Building		
Site City:	Eganville		
Province Out:			
Site Postal Code:	K0J1T0		
Site Country:	Canada		
Co Official:	Brian Leahey		
Co Admin:	Richard Luesink		

2017 Generator Manifest

ID:	32849	Sum Received Qty:	6.8
Generator No:	ON2742921	Waste Class Name:	PATHOLOGICAL WASTES
Receiver Type:	035	Count Manifests:	1
Waste Char:	P	District:	305
Waste Code:	312		

2017 Generator Manifest

<i>Map Key</i>	<i>Number of Records</i>	<i>Direction/ Distance (m)</i>	<i>Elev/Diff (m)</i>	<i>Site</i>	<i>DB</i>
ID:	32850			Sum Received Qty:	13.9
Generator No:	ON2742921			Waste Class Name:	PATHOLOGICAL WASTES
Receiver Type:	030			Count Manifests:	2
Waste Char:	P			District:	402
Waste Code:	312				
<u>2018 Generator Info</u>					
Gen No:	ON2742921			Choice of Contact:	CO_ADMIN
ID:	10925			Phone No Official:	6137353675 Ext.506
Contaminated Fac:	N			Phone No Admin:	3433690548 Ext.
MHSW Facility:	N			County Ont:	RENFREW
NAICS Code1:	621911			County Out:	
NAICS Code2:				District:	402
NAICS Code3:					
Gen Name:		Corporation County			
Gen Div:		Emergency Services			
Gen Op Name:		County of Renfrew			
Gen Op Div:		Pembroke			
Site Adrs1:		49A Bonnechere St. East			
Site Bldg:		Eganville Paramedic Base			
Site Pobox:					
Province In:		ONTARIO			
Site Adrs2:		located in with Municipal Building			
Site City:		Eganville			
Province Out:					
Site Postal Code:		K0J1T0			
Site Country:		Canada			
Co Official:		Brian Leahey			
Co Admin:		Robin Laurier			
<u>2018 Generator Manifest</u>					
ID:	32585			Sum Received Qty:	3.5
Generator No:	ON2742921			Waste Class Name:	PATHOLOGICAL WASTES
Receiver Type:	035			Count Manifests:	1
Waste Char:	P			District:	305
Waste Code:	312				
<u>2018 Generator Manifest</u>					
ID:	32586			Sum Received Qty:	18.0
Generator No:	ON2742921			Waste Class Name:	PATHOLOGICAL WASTES
Receiver Type:	030			Count Manifests:	3
Waste Char:	P			District:	402
Waste Code:	312				
<u>2019 Generator Info</u>					
Gen No:	ON2742921			Choice of Contact:	CO_ADMIN
ID:	10627			Phone No Official:	6137353675 Ext.506
Contaminated Fac:	N			Phone No Admin:	3433690548 Ext.
MHSW Facility:	N			County Ont:	RENFREW
NAICS Code1:	621911			County Out:	
NAICS Code2:				District:	402
NAICS Code3:					
Gen Name:		Corporation County			
Gen Div:		Emergency Services			
Gen Op Name:		County of Renfrew			
Gen Op Div:		Pembroke			
Site Adrs1:		49A Bonnechere St. East			

<i>Map Key</i>	<i>Number of Records</i>	<i>Direction/ Distance (m)</i>	<i>Elev/Diff (m)</i>	<i>Site</i>	<i>DB</i>
Site Bldg:		Eganville Paramedic Base			
Site Pobox:					
Province In:		ONTARIO			
Site Adrs2:		located in with Municipal Building			
Site City:		Eganville			
Province Out:					
Site Postal Code:		K0J1T0			
Site Country:		Canada			
Co Official:		Brian Leahey			
Co Admin:		Robin Laurier			

2019 Generator Manifest

ID:	31837	Sum Received Qty:	30.0
Generator No:	ON2742921	Waste Class Name:	PHARMACEUTICALS
Receiver Type:	030	Count Manifests:	4
Waste Char:	A	District:	402
Waste Code:	261		

2019 Generator Manifest

ID:	31838	Sum Received Qty:	31.0
Generator No:	ON2742921	Waste Class Name:	PATHOLOGICAL WASTES
Receiver Type:	030	Count Manifests:	5
Waste Char:	P	District:	402
Waste Code:	312		

2020 Generator Info

Gen No:	ON2742921	Choice of Contact:	CO_ADMIN
ID:	10263	Phone No Official:	6137353675 Ext.506
Contaminated Fac:	N	Phone No Admin:	3433690548 Ext.
MHSW Facility:	N	County Ont:	RENFREW
NAICS Code1:	621911	County Out:	
NAICS Code2:		District:	402
NAICS Code3:			
Gen Name:	Corporation County		
Gen Div:	Emergency Services		
Gen Op Name:	County of Renfrew		
Gen Op Div:	Pembroke		
Site Adrs1:	49A Bonnechere St. East		
Site Bldg:	Eganville Paramedic Base		
Site Pobox:			
Province In:	ONTARIO		
Site Adrs2:	located in with Municipal Building		
Site City:	Eganville		
Province Out:			
Site Postal Code:	K0J1T0		
Site Country:	Canada		
Co Official:	Brian Leahey		
Co Admin:	Robin Laurier		

2020 Generator Manifest

ID:	29095	Sum Received Qty:	28.83
Generator No:	ON2742921	Waste Class Name:	PATHOLOGICAL WASTES
Receiver Type:	030	Count Manifests:	6
Waste Char:	P	District:	402
Waste Code:	312		

2021 Generator Info

Map Key	Number of Records	Direction/ Distance (m)	Elev/Diff (m)	Site	DB
Gen No:	ON2742921			Choice of Contact:	CO_ADMIN
ID:	10054			Phone No Official:	6137353675 Ext.506
Contaminated Fac:	N			Phone No Admin:	3433690548 Ext.
MHSW Facility:	N			County Ont:	RENFREW
NAICS Code1:	621911			County Out:	
NAICS Code2:				District:	402
NAICS Code3:					
Gen Name:	Corporation County				
Gen Div:	Emergency Services				
Gen Op Name:	County of Renfrew				
Gen Op Div:	Pembroke				
Site Adrs1:	49A Bonnechere St. East				
Site Bldg:	Eganville Paramedic Base				
Site Pobox:					
Province In:	ONTARIO				
Site Adrs2:	located in with Municipal Building				
Site City:	Eganville				
Province Out:					
Site Postal Code:	K0J1T0				
Site Country:	Canada				
Co Official:	Brian Leahey				
Co Admin:	Robin Laurier				

2021 Generator Manifest

ID:	29295	Sum Received Qty:	25.51
Generator No:	ON2742921	Waste Class Name:	PATHOLOGICAL WASTES
Receiver Type:	030	Count Manifests:	5
Waste Char:	P	District:	402
Waste Code:	312		

2021 Generator Manifest

ID:	29294	Sum Received Qty:	14.3
Generator No:	ON2742921	Waste Class Name:	PHARMACEUTICALS
Receiver Type:	030	Count Manifests:	2
Waste Char:	A	District:	402
Waste Code:	261		

34	20 of 20	NE/247.6	170.3 / 5.44	Township of Bonnechere Valley 49 BONNECHERE STREET EAST EGANVILLE ON	GEN
-----------	-----------------	-----------------	---------------------	---	------------

Generator Info

Generator No:	ON8396941	Choice of Contact:	
Approval Years:	As of Oct 2022	Contaminated Fac:	
Status:	Registered	MHSW Facility:	
PO Box No:		SIC Code:	
Country:	Canada		
Co Admin:			
Phone No Admin:			
SIC Description:			

Waste Detail(s)

Waste Class:	252 T
Waste Class Name:	WASTE OILS & LUBRICANTS

Waste Detail(s)

<i>Map Key</i>	<i>Number of Records</i>	<i>Direction/ Distance (m)</i>	<i>Elev/Diff (m)</i>	<i>Site</i>	<i>DB</i>
Waste Class:		251 L			
Waste Class Name:		OIL SKIMMINGS & SLUDGES			
<u>Waste Detail(s)</u>					
Waste Class:		213 I			
Waste Class Name:		PETROLEUM DISTILLATES			
<u>Waste Detail(s)</u>					
Waste Class:		252 L			
Waste Class Name:		WASTE OILS & LUBRICANTS			
<u>Generator Info (as of Dec 2024)</u>					
Generator No:		ON8396941			
Generator Company Name:		Township of Bonnechere Valley			
Street:		49 BONNECHERE STREET EAST			
City:		EGANVILLE			
Province State:		Ontario			
Country:		Canada			
Postal Code:		K0J1T0			
Waste Class:		251 L,252 L,213 I,252 T			
Waste Class Decoded:					
251 - OIL SKIMMINGS & SLUDGES; 252 - WASTE OILS & LUBRICANTS; 213 - PETROLEUM DISTILLATES; 252 - WASTE OILS & LUBRICANTS					
<u>Generator Info (as of Apr 2025)</u>					
Generator Company Name:		Township of Bonnechere Valley			
Generator Site Address:		49 BONNECHERE STREET EAST			
City:		EGANVILLE			
Province State:		Ontario			
Country:		Canada			
Postal Code:		K0J1T0			
Waste Class:		251 L, 252 L, 213 I, 252 T			
Waste Class Decoded:					
251 - OIL SKIMMINGS & SLUDGES; 252 - WASTE OILS & LUBRICANTS; 213 - PETROLEUM DISTILLATES; 252 - WASTE OILS & LUBRICANTS					
Waste Characteristic Decoded:					
L - Liquid Industrial Waste; L - Liquid Industrial Waste; I - Ignitable; T - Leachate Toxic					
<u>2017 Generator Info</u>					
Gen No:	ON8396941	Choice of Contact:	CO_OFFICIAL		
ID:	32918	Phone No Official:	613-628-2855 Ext.		
Contaminated Fac:	N	Phone No Admin:			
MHSW Facility:	N	County Ont:	PARRY SOUND DISTRICT		
NAICS Code1:	913150	County Out:			
NAICS Code2:		District:	504		
NAICS Code3:					
Gen Name:	CORP OF THE MUNICIPALITY OF BONNECHERE VALLEY				
Gen Div:					
Gen Op Name:	CORP OF THE MUNICIPALITY OF BONNECHERE VALLEY				

Map Key	Number of Records	Direction/ Distance (m)	Elev/Diff (m)	Site	DB
Gen Op Div:					
Site Adrs1:		49 BONNECHERE STREET EAST			
Site Bldg:					
Site Pobox:					
Province In:		ONTARIO			
Site Adrs2:					
Site City:		EGANVILLE			
Province Out:					
Site Postal Code:		K0J 1T0			
Site Country:		Canada			
Co Official:		BILL KENNEDY			
Co Admin:					

2018 Generator Info

Gen No:	ON8396941	Choice of Contact:	CO_OFFICIAL
ID:	33531	Phone No Official:	613-628-2855 Ext.
Contaminated Fac:	N	Phone No Admin:	
MHSW Facility:	N	County Ont:	PARRY SOUND DISTRICT
NAICS Code1:	913150	County Out:	
NAICS Code2:		District:	504
NAICS Code3:			
Gen Name:	CORP OF THE MUNICIPALITY OF BONNECHERE VALLEY		
Gen Div:			
Gen Op Name:	CORP OF THE MUNICIPALITY OF BONNECHERE VALLEY		
Gen Op Div:			
Site Adrs1:	49 BONNECHERE STREET EAST		
Site Bldg:			
Site Pobox:			
Province In:	ONTARIO		
Site Adrs2:			
Site City:	EGANVILLE		
Province Out:			
Site Postal Code:	K0J 1T0		
Site Country:	Canada		
Co Official:	BILL KENNEDY		
Co Admin:			

2019 Generator Info

Gen No:	ON8396941	Choice of Contact:	CO_OFFICIAL
ID:	33922	Phone No Official:	613-628-2855 Ext.
Contaminated Fac:	N	Phone No Admin:	
MHSW Facility:	N	County Ont:	PARRY SOUND DISTRICT
NAICS Code1:	913150	County Out:	
NAICS Code2:		District:	504
NAICS Code3:			
Gen Name:	CORP OF THE MUNICIPALITY OF BONNECHERE VALLEY		
Gen Div:			
Gen Op Name:	CORP OF THE MUNICIPALITY OF BONNECHERE VALLEY		
Gen Op Div:			
Site Adrs1:	49 BONNECHERE STREET EAST		
Site Bldg:			
Site Pobox:			
Province In:	ONTARIO		
Site Adrs2:			
Site City:	EGANVILLE		
Province Out:			
Site Postal Code:	K0J 1T0		
Site Country:	Canada		
Co Official:	BILL KENNEDY		
Co Admin:			

Map Key	Number of Records	Direction/ Distance (m)	Elev/Diff (m)	Site	DB
<u>2019 Generator Manifest</u>					
ID:	60715			Sum Received Qty:	3365.0
Generator No:	ON8396941			Waste Class Name:	OIL SKIMMINGS & SLUDGES
Receiver Type:	035			Count Manifests:	1
Waste Char:	L			District:	402
Waste Code:	251				
<u>2020 Generator Info</u>					
Gen No:	ON8396941			Choice of Contact:	CO_OFFICIAL
ID:	33648			Phone No Official:	613-628-2855 Ext.
Contaminated Fac:	N			Phone No Admin:	
MHSW Facility:	N			County Ont:	PARRY SOUND DISTRICT
NAICS Code1:	913150			County Out:	
NAICS Code2:				District:	504
NAICS Code3:					
Gen Name:	CORP OF THE MUNICIPALITY OF BONNECHERE VALLEY				
Gen Div:	CORP OF THE MUNICIPALITY OF BONNECHERE VALLEY				
Gen Op Name:	CORP OF THE MUNICIPALITY OF BONNECHERE VALLEY				
Gen Op Div:	CORP OF THE MUNICIPALITY OF BONNECHERE VALLEY				
Site Adrs1:	49 BONNECHERE STREET EAST				
Site Bldg:					
Site Pobox:					
Province In:	ONTARIO				
Site Adrs2:					
Site City:	EGANVILLE				
Province Out:					
Site Postal Code:	K0J 1T0				
Site Country:	Canada				
Co Official:	BILL KENNEDY				
Co Admin:					
<u>2021 Generator Info</u>					
Gen No:	ON8396941			Choice of Contact:	CO_OFFICIAL
ID:	34452			Phone No Official:	613-628-2855 Ext.
Contaminated Fac:	N			Phone No Admin:	
MHSW Facility:	N			County Ont:	PARRY SOUND DISTRICT
NAICS Code1:	913150			County Out:	
NAICS Code2:				District:	504
NAICS Code3:					
Gen Name:	CORP OF THE MUNICIPALITY OF BONNECHERE VALLEY				
Gen Div:	CORP OF THE MUNICIPALITY OF BONNECHERE VALLEY				
Gen Op Name:	CORP OF THE MUNICIPALITY OF BONNECHERE VALLEY				
Gen Op Div:	CORP OF THE MUNICIPALITY OF BONNECHERE VALLEY				
Site Adrs1:	49 BONNECHERE STREET EAST				
Site Bldg:					
Site Pobox:					
Province In:	ONTARIO				
Site Adrs2:					
Site City:	EGANVILLE				
Province Out:					
Site Postal Code:	K0J 1T0				
Site Country:	Canada				
Co Official:	BILL KENNEDY				
Co Admin:					
35	1 of 1	WNW/101.8	173.9 / 8.99	Hydro One Inc 230 Queen St. Bonnechere Valley ON	SPL
Ref No:	0705-ACK57C			Municipality No:	

Map Key	Number of Records	Direction/ Distance (m)	Elev/Diff (m)	Site	DB
Year:				Nature of Damage:	
Incident Dt:	2016/08/05			Discharger Report:	
Dt MOE Arvl on Scn:				Material Group:	
MOE Reported Dt:	2016/08/05			Impact to Health:	
Dt Document Closed:				Agency Involved:	
Site No:		NA			
MOE Response:		No			
Site County/District:					
Site Geo Ref Meth:					
Site District Office:					
Nearest Watercourse:					
Site Name:		230 Queen St.<UNOFFICIAL>			
Site Address:		230 Queen St.			
Site Region:					
Site Municipality:		Bonnechere Valley			
Site Lot:					
Site Conc:					
Site Geo Ref Accu:					
Site Map Datum:					
Northing:					
Easting:					
Entity Operating Name:					
Client Name:		Hydro One Inc			
Client Type:					
Source Type:					
Incident Cause:					
Incident Preceding Spill:		Leak/Break			
Incident Reason:		Unknown / N/A			
Incident Summary:		Hydro One: 18 L of PCB-suspect mineral oil to ground			
Environment Impact:					
Health Env Consequence:					
Nature of Impact:					
Contaminant Qty:		18 L			
Contaminant Qty 1:		18			
Contaminant Unit:		L			
Contaminant Code:		13			
Contaminant Name:		MINERAL OIL			
Contaminant Limit 1:					
Contam Limit Freq 1:					
Contaminant UN No 1:					
Receiving Medium:		Land			
Activity Preceding Spill:					
Property 2nd Watershed:					
Property Tertiary Watershed:					
Sector Type:		Miscellaneous Industrial			
SAC Action Class:		Land Spills			
Call Report Locatn Geodata:					
Time Reported:					
System Facility Address:					
Source Sector Type:					
Conservtn Auth Name:					
Primary Watershed:					
Quaternary Watershed:					
Offsite Impacts Y N:					
Waterbody Impacted Y N:					

36	1 of 1	NW/13.1	162.9 / -1.94	ON	WWIS
Well ID:	5500595			Flowing (Y/N):	
Construction Date:				Flow Rate:	
Use 1st:	Commerical			Data Entry Status:	
Use 2nd:	0			Data Src:	1
Final Well Status:	Water Supply			Date Received:	01/04/1957

Map Key	Number of Records	Direction/ Distance (m)	Elev/Diff (m)	Site	DB
Water Type:				Selected Flag:	TRUE
Casing Material:				Abandonment Rec:	
Audit No:				Contractor:	4806
Tag:				Form Version:	1
Constructn Method:				Owner:	
Elevation (m):				County:	RENFREW
Elevatn Reliabilty:				Lot:	
Depth to Bedrock:				Concession:	
Well Depth:				Concession Name:	
Overburden/Bedrock:				Easting NAD83:	
Pump Rate:				Northing NAD83:	
Static Water Level:				Zone:	
Clear/Cloudy:				UTM Reliability:	
Municipality:		EGANVILLE VILLAGE			
Site Info:					
PDF URL (Map):		https://d2khazk8e83rdv.cloudfront.net/moe_mapping/downloads/2Water/Wells_pdfs/550\5500595.pdf			

Additional Detail(s) (Map)

Well Completed Date:	09/30/1956
Year Completed:	1956
Depth (m):	39.624
Latitude:	45.5391149236233
Longitude:	-77.100486702885
Point X:	-77.10048654258098
Point Y:	45.53911492006578
Path:	550\5500595.pdf

Bore Hole Information

Bore Hole ID:	10359685	Elevation:	
DP2BR:		Elevrc:	
Spatial Status:		Zone:	18
Code OB:		East83:	336010.00
Code OB Desc:		North83:	5044988.00
Open Hole:		Org CS:	
Cluster Kind:		UTMRC:	9
Date Completed:	09/30/1956	UTMRC Desc:	unknown UTM
Remarks:		Location Method:	p9
Location Method Desc:	Original Pre1985 UTM Rel Code 9: unknown UTM		
Elevrc Desc:			
Location Source Date:			
Improvement Location Source:			
Improvement Location Method:			
Source Revision Comment:			
Supplier Comment:			

**Overburden and Bedrock
Materials Interval**

Formation ID:	932193107
Layer:	2
Color:	
General Color:	
Material 1:	15
Material 1 Desc:	LIMESTONE
Material 2:	
Material 2 Desc:	
Material 3:	
Material 3 Desc:	
Formation Top Depth:	19.0
Formation End Depth:	89.0

Map Key	Number of Records	Direction/ Distance (m)	Elev/Diff (m)	Site	DB
Formation End Depth UOM:		ft			
<u>Overburden and Bedrock Materials Interval</u>					
Formation ID:		932193108			
Layer:		3			
Color:					
General Color:					
Material 1:		18			
Material 1 Desc:		SANDSTONE			
Material 2:					
Material 2 Desc:					
Material 3:					
Material 3 Desc:					
Formation Top Depth:		89.0			
Formation End Depth:		130.0			
Formation End Depth UOM:		ft			
<u>Overburden and Bedrock Materials Interval</u>					
Formation ID:		932193106			
Layer:		1			
Color:					
General Color:					
Material 1:		09			
Material 1 Desc:		MEDIUM SAND			
Material 2:		12			
Material 2 Desc:		STONES			
Material 3:					
Material 3 Desc:					
Formation Top Depth:		0.0			
Formation End Depth:		19.0			
Formation End Depth UOM:		ft			
<u>Method of Construction & Well Use</u>					
Method Construction ID:		965500595			
Method Construction Code:		1			
Method Construction:		Cable Tool			
Other Method Construction:					
<u>Pipe Information</u>					
Pipe ID:		10908255			
Casing No:		1			
Comment:					
Alt Name:					
<u>Construction Record - Casing</u>					
Casing ID:		930592354			
Layer:		1			
Material:		1			
Open Hole or Material:		STEEL			
Depth From:					
Depth To:		19.0			
Casing Diameter:		5.0			
Casing Diameter UOM:		inch			
Casing Depth UOM:		ft			

Map Key	Number of Records	Direction/ Distance (m)	Elev/Diff (m)	Site	DB
<u>Construction Record - Casing</u>					
Casing ID:		930592355			
Layer:		2			
Material:		4			
Open Hole or Material:		OPEN HOLE			
Depth From:					
Depth To:		130.0			
Casing Diameter:		5.0			
Casing Diameter UOM:		inch			
Casing Depth UOM:		ft			
<u>Results of Well Yield Testing</u>					
Pumping Test Method Desc:		PUMP			
Pump Test ID:		995500595			
Pump Set At:					
Static Level:		20.0			
Final Level After Pumping:		42.0			
Recommended Pump Depth:					
Pumping Rate:		20.0			
Flowing Rate:					
Recommended Pump Rate:					
Levels UOM:		ft			
Rate UOM:		GPM			
Water State After Test Code:		1			
Water State After Test:		CLEAR			
Pumping Test Method:		1			
Pumping Duration HR:		1			
Pumping Duration MIN:		0			
Flowing:		No			
<u>Water Details</u>					
Water ID:		933835767			
Layer:		1			
Kind Code:		1			
Kind:		FRESH			
Water Found Depth:		85.0			
Water Found Depth UOM:		ft			
<u>Water Details</u>					
Water ID:		933835768			
Layer:		2			
Kind Code:		1			
Kind:		FRESH			
Water Found Depth:		122.0			
Water Found Depth UOM:		ft			
<u>Water Details</u>					
Water ID:		933835769			
Layer:		3			
Kind Code:		1			
Kind:		FRESH			
Water Found Depth:		127.0			
Water Found Depth UOM:		ft			

Map Key	Number of Records	Direction/ Distance (m)	Elev/Diff (m)	Site	DB
37	1 of 5	WNW/101.2	171.1 / 6.24	Ryan Hoelke Canadian Woodwork Inc. 236 Queen Street Bonnehchere Valley ON	EBR
EBR Registry No: 011-6351 Ministry Ref No: 4713-8TXLXB Notice Type: Instrument Proposal Section: Notice Stage: Act 1: Act 2: Site Location Map: Instrument Type: (EPA Part II.1) - Environmental Compliance Approval (project type: air) Off Instrument Name: Posted By: Company Name: Site Address: Location Other: Proponent Name: Proponent Address: 236 Queen Street Bonnehchere Valley Ontario Canada K0J 1T0 Comment Period: URL: Summary:		Decision Posted: Exception Posted: Bulletin Posted: Appeal Posted: Notice Date: Proposal Date: May 15, 2012 Year: 2012			
Site Location Details:					
236 Queen Street Bonnehchere Valley, County of Renfrew K0J 1T0 TOWNSHIP OF BONNECHERE VALLEY					
37	2 of 5	WNW/101.2	171.1 / 6.24	Ryan Hoelke Canadian Woodwork Inc. 236 Queen Street Bonnehchere Valley, County of Renfrew K0J 1T0 TOWNSHIP OF BONNECHERE VALLEY ON	EBR
EBR Registry No: 011-6351 Ministry Ref No: 4713-8TXLXB Notice Type: Instrument Decision Section: Notice Stage: Act 1: Act 2: Site Location Map: Instrument Type: (EPA Part II.1-air) - Environmental Compliance Approval (project type: air) Off Instrument Name: Posted By: Company Name: Ryan Hoelke Canadian Woodwork Inc. Site Address: Location Other: Proponent Name: Proponent Address: 236 Queen Street, Bonnehchere Valley Ontario, Canada K0J 1T0 Comment Period: URL: Summary:		Decision Posted: Exception Posted: Bulletin Posted: Appeal Posted: Notice Date: April 24, 2014 Proposal Date: May 15, 2012 Year: 2012			
Site Location Details:					
236 Queen Street Bonnehchere Valley, County of Renfrew K0J 1T0 TOWNSHIP OF BONNECHERE VALLEY					
37	3 of 5	WNW/101.2	171.1 / 6.24	Ryan Hoelke Canadian Woodwork Inc. 236 Queen Street	ECA

Map Key	Number of Records	Direction/ Distance (m)	Elev/Diff (m)	Site	DB
Bonnechere Valley Township ON K0J 1T0					
Approval No:	2958-9G4RQR			MOE District:	
Approval Date:	4/14/14			City:	Bonnechere Valley Township
Status:	Approved			Longitude:	
Record Type:				Latitude:	
Link Source:				Geometry X:	
SWP Area Name:				Geometry Y:	
Approval Type:					
Project Type:	Air/Noise				
Business Name:	Ryan Hoelke Canadian Woodwork Inc.				
Address:					
Full Address:	236 Queen Street Bonnechere Valley Township, County of Renfrew K0J 1T0				
Full PDF Link:					
PDF Site Location:					

37	4 of 5	WNW/101.2	171.1 / 6.24	Ryan Hoelke Canadian Woodwork Inc. 236 Queen St Bonnechere Valley ON K0J 1T0	ECA
Approval No:	2958-9G4RQR			MOE District:	
Approval Date:	2014-04-14			City:	
Status:	Approved			Longitude:	
Record Type:	ECA			Latitude:	
Link Source:	IDS			Geometry X:	
SWP Area Name:				Geometry Y:	
Approval Type:	ECA-AIR				
Project Type:	AIR				
Business Name:	Ryan Hoelke Canadian Woodwork Inc.				
Address:	236 Queen St				
Full Address:					
Full PDF Link:	https://www.accessenvironment.ene.gov.on.ca/instruments/4713-8TXLXB-14.pdf				
PDF Site Location:					

37	5 of 5	WNW/101.2	171.1 / 6.24	Canadian Woodwork 236 Queen St Eganville ON K0J1T0	SCT
Scott S ID:	301081256				
Latitude:	45.5385058				
Longitude:	-77.101629				

Details

Bus Type 1:	Manufacturer	Employee Count:	2
Bus Type 2:		Square Footage:	0
Bus Type 3:		Estimated Sales:	Under \$1 Million
Product Cat 1:	Cabinet maker	Export Indicator:	
Product Cat 2:	Kitchen remodeler	Export Country 1:	
Product Cat 3:		Export Country 2:	
Product Cat 4:		Export Country 3:	
Product Cat 5:		Export Country 4:	
Product Cat 6:		Export Country 5:	
Product Cat 7:		Export Country 6:	
Product Cat 8:		Geocoded by:	Address
Company Name:	Canadian Woodwork		
Address Line 1:	236 Queen St		
Address Line 2:			
City:	Eganville		
Province:	ON		
Postal Code:	K0J1T0		

Map Key	Number of Records	Direction/ Distance (m)	Elev/Diff (m)	Site	DB
Census Division:		Renfrew County; ON			
Metro Area:					
Year Established:		2005			
Head Office Indicator:					
Parent Company Nm:					
Parent Cmpny Addr 1:					
Parent Cmpny Addr 2:					
Parent Cmpny City:					
Parent Cmpny Prov:					
Parent Cmpny PC:					
Parent Cmpny Cntry:					
Head Office Nm:					
H Office Addr Line 1:					
H Office Addr Line 2:					
Head Office City:					
Head Office Province:					
Head Office PC:					
Head Office Cntry:					
Telephone:		613-628-9663			
Fax:		--			
Website:		http://www.canadianwoodwork.com/			
Pri NAICS Desc:		236210-Industrial Building and Structure Construction			
NAICS Code 1:		337110-Wood Kitchen Cabinet and Counter Top Manufa			
NAICS Code 2:					
NAICS Code 3:					
NAICS Code 4:					
NAICS Code 5:					

38	1 of 1	SE/95.2	177.9 / 13.00	ROMAN CATHOLIC EPISCOPAL CORP. OF PEMBRO MELANIE ST./WELLINGTON ST. EGANVILLE VILL. ON	CA
--------------------	--------	---------	---------------	--	----

Certificate #: 7-0638-96-
Application Year: 96
Issue Date: 8/16/1996
Approval Type: Municipal water
Status: Approved
Application Type:
Client Name:
Client Address:
Client City:
Client Postal Code:
Project Description:
Contaminants:
Emission Control:

39	1 of 1	N/244.3	181.6 / 16.73	PRIVATE RESIDENCE 54 KNOX TERRACE DR. FURNACE OIL TANK EGANVILLE VILLAGE ON	SPL
--------------------	--------	---------	---------------	---	-----

Ref No: 137809
Year:
Incident Dt: 2/28/1997
Dt MOE Arvl on Scn:
MOE Reported Dt: 2/28/1997
Dt Document Closed:
Site No:
MOE Response:
Site County/District:
Site Geo Ref Meth:
Site District Office:
Nearest Watercourse:

Municipality No: 69506
Nature of Damage:
Discharger Report:
Material Group:
Impact to Health:
Agency Involved:

Map Key	Number of Records	Direction/ Distance (m)	Elev/Diff (m)	Site	DB
Site Name: Site Address: Site Region: Site Municipality: EGANVILLE VILLAGE Site Lot: Site Conc: Site Geo Ref Accu: Site Map Datum: Northing: Easting: Entity Operating Name: Client Name: Client Type: Source Type: Incident Cause: OTHER CONTAINER LEAK Incident Preceding Spill: Incident Reason: EQUIPMENT FAILURE Incident Summary: PRIVATE RESIDENCE: UNKN QTY FURNACE OIL TO DIRT BSMT & GROUND OUTSIDE Environment Impact: POSSIBLE Health Env Consequence: Nature of Impact: Soil contamination Contaminant Qty: Contaminant Qty 1: Contaminant Unit: Contaminant Code: Contaminant Name: Contaminant Limit 1: Contam Limit Freq 1: Contaminant UN No 1: Receiving Medium: LAND Activity Preceding Spill: Property 2nd Watershed: Property Tertiary Watershed: Sector Type: SAC Action Class: Call Report Locatn Geodata: Time Reported: System Facility Address: Source Sector Type: Conservtn Auth Name: Primary Watershed: Quaternary Watershed: Offsite Impacts Y N: Waterbody Impacted Y N:					
40	1 of 1	SSE/143.6	180.5 / 15.64	ON	WWIS

Well ID:	5500611	Flowing (Y/N):	
Construction Date:		Flow Rate:	
Use 1st:	Public	Data Entry Status:	
Use 2nd:	0	Data Src:	1
Final Well Status:	Water Supply	Date Received:	05/22/1962
Water Type:		Selected Flag:	TRUE
Casing Material:		Abandonment Rec:	
Audit No:		Contractor:	3625
Tag:		Form Version:	1
Constructn Method:		Owner:	
Elevation (m):		County:	RENFREW
Elevatn Reliability:		Lot:	
Depth to Bedrock:		Concession:	
Well Depth:		Concession Name:	
Overburden/Bedrock:		Easting NAD83:	
Pump Rate:		Northing NAD83:	

Map Key	Number of Records	Direction/ Distance (m)	Elev/Diff (m)	Site	DB
Static Water Level: Clear/Cloudy: Municipality: Site Info:		EGANVILLE VILLAGE		Zone: UTM Reliability:	
PDF URL (Map):		https://d2khazk8e83rdv.cloudfront.net/moe_mapping/downloads/2Water/Wells_pdfs/550\5500611.pdf			
<u>Additional Detail(s) (Map)</u>					
Well Completed Date:		03/22/1962			
Year Completed:		1962			
Depth (m):		22.86			
Latitude:		45.5333884190054			
Longitude:		-77.0961737627097			
Point X:		-77.09617360258568			
Point Y:		45.5333884148575			
Path:		550\5500611.pdf			
<u>Bore Hole Information</u>					
Bore Hole ID:	10359701			Elevation:	
DP2BR:				Elevrc:	
Spatial Status:				Zone:	18
Code OB:				East83:	336330.10
Code OB Desc:				North83:	5044343.00
Open Hole:				Org CS:	
Cluster Kind:				UTMRC:	5
Date Completed:	03/22/1962			UTMRC Desc:	margin of error : 100 m - 300 m
Remarks:				Location Method:	p5
Location Method Desc:	Original Pre1985 UTM Rel Code 5: margin of error : 100 m - 300 m				
Elevrc Desc:					
Location Source Date:					
Improvement Location Source:					
Improvement Location Method:					
Source Revision Comment:					
Supplier Comment:					
<u>Overburden and Bedrock</u>					
<u>Materials Interval</u>					
Formation ID:	932193143				
Layer:	1				
Color:					
General Color:					
Material 1:	14				
Material 1 Desc:	HARDPAN				
Material 2:					
Material 2 Desc:					
Material 3:					
Material 3 Desc:					
Formation Top Depth:	0.0				
Formation End Depth:	58.0				
Formation End Depth UOM:	ft				
<u>Overburden and Bedrock</u>					
<u>Materials Interval</u>					
Formation ID:	932193144				
Layer:	2				
Color:					
General Color:					
Material 1:	15				

Map Key	Number of Records	Direction/ Distance (m)	Elev/Diff (m)	Site	DB
Material 1 Desc:		LIMESTONE			
Material 2:					
Material 2 Desc:					
Material 3:					
Material 3 Desc:					
Formation Top Depth:		58.0			
Formation End Depth:		75.0			
Formation End Depth UOM:		ft			
<u>Method of Construction & Well Use</u>					
Method Construction ID:		965500611			
Method Construction Code:		1			
Method Construction:		Cable Tool			
Other Method Construction:					
<u>Pipe Information</u>					
Pipe ID:		10908271			
Casing No:		1			
Comment:					
Alt Name:					
<u>Construction Record - Casing</u>					
Casing ID:		930592384			
Layer:		1			
Material:		1			
Open Hole or Material:		STEEL			
Depth From:					
Depth To:		58.0			
Casing Diameter:		6.0			
Casing Diameter UOM:		inch			
Casing Depth UOM:		ft			
<u>Construction Record - Casing</u>					
Casing ID:		930592385			
Layer:		2			
Material:		4			
Open Hole or Material:		OPEN HOLE			
Depth From:					
Depth To:		75.0			
Casing Diameter:		6.0			
Casing Diameter UOM:		inch			
Casing Depth UOM:		ft			
<u>Results of Well Yield Testing</u>					
Pumping Test Method Desc:		PUMP			
Pump Test ID:		995500611			
Pump Set At:					
Static Level:		15.0			
Final Level After Pumping:		40.0			
Recommended Pump Depth:		60.0			
Pumping Rate:		18.0			
Flowing Rate:					
Recommended Pump Rate:		18.0			
Levels UOM:		ft			
Rate UOM:		GPM			
Water State After Test Code:		2			

Map Key	Number of Records	Direction/ Distance (m)	Elev/Diff (m)	Site	DB
Water State After Test:		CLOUDY			
Pumping Test Method:		1			
Pumping Duration HR:		5			
Pumping Duration MIN:		0			
Flowing:		No			
<u>Water Details</u>					
Water ID:		933835797			
Layer:		1			
Kind Code:		1			
Kind:		FRESH			
Water Found Depth:		68.0			
Water Found Depth UOM:		ft			

41	1 of 4	NW/38.9	162.1 / -2.73	Conway's Pharmacy 251 Bridge Street Eganville ON K0J1T0	GEN
--------------------	--------	---------	---------------	---	-----

Generator Info

Generator No:	ON8472637	Choice of Contact:
Approval Years:	As of Dec 2018	Contaminated Fac:
Status:	Registered	MHSW Facility:
PO Box No:	729	SIC Code:
Country:	Canada	
Co Admin:		
Phone No Admin:		
SIC Description:		

Waste Detail(s)

Waste Class:	261 A
Waste Class Name:	Pharmaceuticals

Waste Detail(s)

Waste Class:	312 P
Waste Class Name:	Pathological wastes

41	2 of 4	NW/38.9	162.1 / -2.73	Conway's Pharmacy 251 Bridge Street Eganville ON K0J1T0	GEN
--------------------	--------	---------	---------------	---	-----

Generator Info

Generator No:	ON8472637	Choice of Contact:
Approval Years:	As of Jul 2020	Contaminated Fac:
Status:	Registered	MHSW Facility:
PO Box No:	729	SIC Code:
Country:	Canada	
Co Admin:		
Phone No Admin:		
SIC Description:		

Waste Detail(s)

Map Key	Number of Records	Direction/ Distance (m)	Elev/Diff (m)	Site	DB
Waste Class:		261 A			
Waste Class Name:		Pharmaceuticals			
<u>Waste Detail(s)</u>					
Waste Class:		312 P			
Waste Class Name:		Pathological wastes			
41	3 of 4	NW/38.9	162.1 / -2.73	Conway's Pharmacy 251 Bridge Street Eganville ON K0J1T0	GEN
<u>Generator Info</u>					
Generator No:		ON8472637		Choice of Contact:	
Approval Years:		As of Nov 2021		Contaminated Fac:	
Status:		Registered		MHSW Facility:	
PO Box No:		729		SIC Code:	
Country:		Canada			
Co Admin:					
Phone No Admin:					
SIC Description:					
<u>Waste Detail(s)</u>					
Waste Class:		312 P			
Waste Class Name:		Pathological wastes			
<u>Waste Detail(s)</u>					
Waste Class:		261 A			
Waste Class Name:		Pharmaceuticals			
41	4 of 4	NW/38.9	162.1 / -2.73	Conway's Pharmacy PO Box 729, 251 Bridge Street Eganville ON	GEN
<u>Generator Info</u>					
Generator No:		ON8472637		Choice of Contact:	
Approval Years:		As of Oct 2022		Contaminated Fac:	
Status:		Registered		MHSW Facility:	
PO Box No:		729		SIC Code:	
Country:		Canada			
Co Admin:					
Phone No Admin:					
SIC Description:					
<u>Waste Detail(s)</u>					
Waste Class:		261 A			
Waste Class Name:		PHARMACEUTICALS			
<u>Waste Detail(s)</u>					
Waste Class:		312 P			

<i>Map Key</i>	<i>Number of Records</i>	<i>Direction/ Distance (m)</i>	<i>Elev/Diff (m)</i>	<i>Site</i>	<i>DB</i>
Waste Class Name:		PATHOLOGICAL WASTES			
<u>Generator Info (as of Dec 2024)</u>					
Generator No:	ON8472637				
Generator Company Name:	Conway's Pharmacy				
Street:	PO Box 729, 251 Bridge Street				
City:	Eganville				
Province State:	Ontario				
Country:	Canada				
Postal Code:	K0J1T0				
Waste Class:	261 A,312 P				
Waste Class Decoded:					
261 - PHARMACEUTICALS; 312 - PATHOLOGICAL WASTES					
<u>Generator Info (as of Apr 2025)</u>					
Generator Company Name:	Conway's Pharmacy				
Generator Site Address:	PO Box 729, 251 Bridge Street				
City:	Eganville				
Province State:	Ontario				
Country:	Canada				
Postal Code:	K0J1T0				
Waste Class:	261 A, 312 P				
Waste Class Decoded:					
261 - PHARMACEUTICALS; 312 - PATHOLOGICAL WASTES					
Waste Characteristic Decoded:					
A - Acutely Hazardous Waste Chem.; P - Pathological					
<u>2018 Generator Info</u>					
Gen No:	ON8472637	Choice of Contact:	CO_OFFICIAL		
ID:	33798	Phone No Official:	6136282808 Ext.		
Contaminated Fac:	N	Phone No Admin:			
MHSW Facility:	N	County Ont:	RENFREW		
NAICS Code1:	446110	County Out:			
NAICS Code2:		District:	402		
NAICS Code3:					
Gen Name:	Conway's Pharmacy				
Gen Div:					
Gen Op Name:	Conway's Pharmacy				
Gen Op Div:					
Site Adrs1:	251 Bridge Street				
Site Bldg:					
Site Pobox:	729				
Province In:	ONTARIO				
Site Adrs2:					
Site City:	Eganville				
Province Out:					
Site Postal Code:	K0J1T0				
Site Country:	Canada				
Co Official:	Natalie Commanda				
Co Admin:					

<i>Map Key</i>	<i>Number of Records</i>	<i>Direction/ Distance (m)</i>	<i>Elev/Diff (m)</i>	<i>Site</i>	<i>DB</i>
<u>2019 Generator Info</u>					
Gen No:	ON8472637			Choice of Contact:	CO_OFFICIAL
ID:	34196			Phone No Official:	6136282808 Ext.
Contaminated Fac:	N			Phone No Admin:	
MHSW Facility:	N			County Ont:	RENFREW
NAICS Code1:	446110			County Out:	
NAICS Code2:				District:	402
NAICS Code3:					
Gen Name:	Conway's Pharmacy				
Gen Div:					
Gen Op Name:	Conway's Pharmacy				
Gen Op Div:					
Site Adrs1:	251 Bridge Street				
Site Bldg:					
Site Pobox:	729				
Province In:	ONTARIO				
Site Adrs2:					
Site City:	Eganville				
Province Out:					
Site Postal Code:	K0J1T0				
Site Country:	Canada				
Co Official:	Natalie Commanda				
Co Admin:					
<u>2019 Generator Manifest</u>					
ID:	61033			Sum Received Qty:	42.0
Generator No:	ON8472637			Waste Class Name:	PHARMACEUTICALS
Receiver Type:	030			Count Manifests:	3
Waste Char:	A			District:	402
Waste Code:	261				
<u>2019 Generator Manifest</u>					
ID:	61034			Sum Received Qty:	8.0
Generator No:	ON8472637			Waste Class Name:	PATHOLOGICAL WASTES
Receiver Type:	030			Count Manifests:	2
Waste Char:	P			District:	402
Waste Code:	312				
<u>2020 Generator Info</u>					
Gen No:	ON8472637			Choice of Contact:	CO_OFFICIAL
ID:	33925			Phone No Official:	6136282808 Ext.
Contaminated Fac:	N			Phone No Admin:	
MHSW Facility:	N			County Ont:	RENFREW
NAICS Code1:	446110			County Out:	
NAICS Code2:				District:	402
NAICS Code3:					
Gen Name:	Conway's Pharmacy				
Gen Div:					
Gen Op Name:	Conway's Pharmacy				
Gen Op Div:					
Site Adrs1:	251 Bridge Street				
Site Bldg:					
Site Pobox:	729				
Province In:	ONTARIO				
Site Adrs2:					
Site City:	Eganville				
Province Out:					
Site Postal Code:	K0J1T0				
Site Country:	Canada				

Map Key	Number of Records	Direction/ Distance (m)	Elev/Diff (m)	Site	DB
---------	-------------------	-------------------------	---------------	------	----

Co Official: Natalie Commanda
Co Admin:

2020 Generator Manifest

ID:	57328	Sum Received Qty:	14.5
Generator No:	ON8472637	Waste Class Name:	PHARMACEUTICALS
Receiver Type:	030	Count Manifests:	2
Waste Char:	A	District:	402
Waste Code:	261		

2021 Generator Info

Gen No:	ON8472637	Choice of Contact:	CO_OFFICIAL
ID:	34732	Phone No Official:	6136282808 Ext.
Contaminated Fac:	N	Phone No Admin:	
MHSW Facility:	N	County Ont:	RENFREW
NAICS Code1:	446110	County Out:	
NAICS Code2:		District:	402
NAICS Code3:			
Gen Name:	Conway's Pharmacy		
Gen Div:			
Gen Op Name:	Conway's Pharmacy		
Gen Op Div:			
Site Adrs1:	251 Bridge Street		
Site Bldg:			
Site Pobox:	729		
Province In:	ONTARIO		
Site Adrs2:			
Site City:	Eganville		
Province Out:			
Site Postal Code:	K0J1T0		
Site Country:	Canada		
Co Official:	Natalie Commanda		
Co Admin:			

2021 Generator Manifest

ID:	59792	Sum Received Qty:	27.3
Generator No:	ON8472637	Waste Class Name:	PATHOLOGICAL WASTES
Receiver Type:	030	Count Manifests:	2
Waste Char:	P	District:	402
Waste Code:	312		

2021 Generator Manifest

ID:	59791	Sum Received Qty:	89.29
Generator No:	ON8472637	Waste Class Name:	PHARMACEUTICALS
Receiver Type:	030	Count Manifests:	3
Waste Char:	A	District:	402
Waste Code:	261		

42 1 of 1 **NW/45.8** **161.9 / -3.00** **ON** **WWIS**

Well ID:	5500599	Flowing (Y/N):	
Construction Date:		Flow Rate:	
Use 1st:	Domestic	Data Entry Status:	
Use 2nd:	0	Data Src:	1
Final Well Status:	Water Supply	Date Received:	02/13/1958
Water Type:		Selected Flag:	TRUE
Casing Material:		Abandonment Rec:	

Map Key	Number of Records	Direction/ Distance (m)	Elev/Diff (m)	Site	DB
Audit No:				Contractor:	4806
Tag:				Form Version:	1
Constructn Method:				Owner:	
Elevation (m):				County:	RENFREW
Elevatn Reliability:				Lot:	
Depth to Bedrock:				Concession:	
Well Depth:				Concession Name:	
Overburden/Bedrock:				Easting NAD83:	
Pump Rate:				Northing NAD83:	
Static Water Level:				Zone:	
Clear/Cloudy:				UTM Reliability:	
Municipality:		EGANVILLE VILLAGE			
Site Info:					

PDF URL (Map): https://d2khazk8e83rdv.cloudfront.net/moe_mapping/downloads/2Water/Wells_pdfs/550\5500599.pdf

Additional Detail(s) (Map)

Well Completed Date: 01/30/1958
Year Completed: 1958
Depth (m): 40.8432
Latitude: 45.5394238620133
Longitude: -77.1008184310546
Point X: -77.1008182705152
Point Y: 45.53942385819143
Path: 550\5500599.pdf

Bore Hole Information

Bore Hole ID:	10359689	Elevation:	
DP2BR:		Elevrc:	
Spatial Status:		Zone:	18
Code OB:		East83:	335985.00
Code OB Desc:		North83:	5045023.00
Open Hole:		Org CS:	
Cluster Kind:		UTMRC:	9
Date Completed:	01/30/1958	UTMRC Desc:	unknown UTM
Remarks:		Location Method:	p9
Location Method Desc:	Original Pre1985 UTM Rel Code 9: unknown UTM		
Elevrc Desc:			
Location Source Date:			
Improvement Location Source:			
Improvement Location Method:			
Source Revision Comment:			
Supplier Comment:			

Overburden and Bedrock

Materials Interval

Formation ID: 932193116
Layer: 1
Color: 2
General Color: GREY
Material 1: 15
Material 1 Desc: LIMESTONE
Material 2:
Material 2 Desc:
Material 3:
Material 3 Desc:
Formation Top Depth: 0.0
Formation End Depth: 134.0
Formation End Depth UOM: ft

Map Key	Number of Records	Direction/ Distance (m)	Elev/Diff (m)	Site	DB
---------	-------------------	----------------------------	------------------	------	----

Method of Construction & Well Use

Method Construction ID: 965500599
Method Construction Code: 1
Method Construction: Cable Tool
Other Method Construction:

Pipe Information

Pipe ID: 10908259
Casing No: 1
Comment:
Alt Name:

Construction Record - Casing

Casing ID: 930592360
Layer: 1
Material: 1
Open Hole or Material: STEEL
Depth From:
Depth To: 18.0
Casing Diameter: 5.0
Casing Diameter UOM: inch
Casing Depth UOM: ft

Construction Record - Casing

Casing ID: 930592361
Layer: 2
Material: 4
Open Hole or Material: OPEN HOLE
Depth From:
Depth To: 134.0
Casing Diameter: 5.0
Casing Diameter UOM: inch
Casing Depth UOM: ft

Results of Well Yield Testing

Pumping Test Method Desc: PUMP
Pump Test ID: 995500599
Pump Set At:
Static Level: 12.0
Final Level After Pumping: 35.0
Recommended Pump Depth:
Pumping Rate: 13.0
Flowing Rate:
Recommended Pump Rate:
Levels UOM: ft
Rate UOM: GPM
Water State After Test Code: 1
Water State After Test: CLEAR
Pumping Test Method: 1
Pumping Duration HR: 0
Pumping Duration MIN: 30
Flowing: No

Water Details

Map Key	Number of Records	Direction/ Distance (m)	Elev/Diff (m)	Site	DB
<hr/>					
Water ID:		933835782			
Layer:		3			
Kind Code:		1			
Kind:		FRESH			
Water Found Depth:		130.0			
Water Found Depth UOM:		ft			
 <u>Water Details</u>					
Water ID:		933835781			
Layer:		2			
Kind Code:		1			
Kind:		FRESH			
Water Found Depth:		117.0			
Water Found Depth UOM:		ft			
 <u>Water Details</u>					
Water ID:		933835780			
Layer:		1			
Kind Code:		1			
Kind:		FRESH			
Water Found Depth:		73.0			
Water Found Depth UOM:		ft			
<hr/>					
43	1 of 1	WNW/53.5	166.5 / 1.63	VERCH'S BAKERY 242 BRIDGE ST EGANVILLE ON K0J 1T0	SCT
Scott S ID:		18705840			
Latitude:					
Longitude:					
 <u>Historical Details</u>					
Established:		1990			
Plant Size (ft²):		0			
Employment:		4			
 <u>Historical Details</u>					
Description:		BREAD AND OTHER BAKERY PRODUCTS, EXCEPT COOKIES AND CRACKERS			
SIC/NAICS Code:		2051			
<hr/>					
44	1 of 1	W/220.0	185.3 / 20.44	lot 21 con 21 ON	WWIS
Well ID:		5505096			
Construction Date:				Flowing (Y/N):	
Use 1st:		Domestic		Flow Rate:	
Use 2nd:		0		Data Entry Status:	
Final Well Status:		Water Supply		Data Src:	1
Water Type:				Date Received:	07/17/1978
Casing Material:				Selected Flag:	TRUE
Audit No:				Abandonment Rec:	
Tag:				Contractor:	3574
Constructn Method:				Form Version:	1
Elevation (m):				Owner:	
Elevatn Reliabilty:				County:	RENFREW
Depth to Bedrock:				Lot:	021
Well Depth:				Concession:	21
				Concession Name:	CON

Map Key	Number of Records	Direction/ Distance (m)	Elev/Diff (m)	Site	DB
Overburden/Bedrock: Pump Rate: Static Water Level: Clear/Cloudy: Municipality: Site Info:		GRATTAN TOWNSHIP		Easting NAD83: Northing NAD83: Zone: UTM Reliability:	
PDF URL (Map):		https://d2khazk8e83rdv.cloudfront.net/moe_mapping/downloads/2Water/Wells_pdfs/550\5505096.pdf			

Additional Detail(s) (Map)

Well Completed Date: 06/20/1978
Year Completed: 1978
Depth (m): 14.6304
Latitude: 45.5375883408655
Longitude: -77.1027353477003
Point X: -77.10273518772942
Point Y: 45.53758833692368
Path: 550\5505096.pdf

Bore Hole Information

Bore Hole ID: 10364149
DP2BR:
Spatial Status:
Code OB:
Code OB Desc:
Open Hole:
Cluster Kind:
Date Completed: 06/20/1978
Remarks:
Location Method Desc: Original Pre1985 UTM Rel Code 5: margin of error : 100 m - 300 m
Elevrc Desc:
Location Source Date:
Improvement Location Source:
Improvement Location Method:
Source Revision Comment:
Supplier Comment:

Elevation:
Elevrc:
Zone: 18
East83: 335830.00
North83: 5044823.00
Org CS:
UTMRC: 5
UTMRC Desc: margin of error : 100 m - 300 m
Location Method: p5

Overburden and Bedrock

Materials Interval

Formation ID: 932205484
Layer: 1
Color: 2
General Color: GREY
Material 1: 05
Material 1 Desc: CLAY
Material 2: 73
Material 2 Desc: HARD
Material 3:
Material 3 Desc:
Formation Top Depth: 0.0
Formation End Depth: 30.0
Formation End Depth UOM: ft

Overburden and Bedrock

Materials Interval

Formation ID: 932205485
Layer: 2
Color: 1

Map Key	Number of Records	Direction/ Distance (m)	Elev/Diff (m)	Site	DB
General Color:		WHITE			
Material 1:		15			
Material 1 Desc:		LIMESTONE			
Material 2:		73			
Material 2 Desc:		HARD			
Material 3:					
Material 3 Desc:					
Formation Top Depth:		30.0			
Formation End Depth:		48.0			
Formation End Depth UOM:		ft			
<u>Method of Construction & Well Use</u>					
Method Construction ID:		965505096			
Method Construction Code:		1			
Method Construction:		Cable Tool			
Other Method Construction:					
<u>Pipe Information</u>					
Pipe ID:		10912719			
Casing No:		1			
Comment:					
Alt Name:					
<u>Construction Record - Casing</u>					
Casing ID:		930600453			
Layer:		2			
Material:		4			
Open Hole or Material:		OPEN HOLE			
Depth From:					
Depth To:		48.0			
Casing Diameter:					
Casing Diameter UOM:		inch			
Casing Depth UOM:		ft			
<u>Construction Record - Casing</u>					
Casing ID:		930600452			
Layer:		1			
Material:		1			
Open Hole or Material:		STEEL			
Depth From:					
Depth To:		45.0			
Casing Diameter:		6.0			
Casing Diameter UOM:		inch			
Casing Depth UOM:		ft			
<u>Results of Well Yield Testing</u>					
Pumping Test Method Desc:		BAILER			
Pump Test ID:		995505096			
Pump Set At:					
Static Level:		11.0			
Final Level After Pumping:		40.0			
Recommended Pump Depth:		40.0			
Pumping Rate:		8.0			
Flowing Rate:					
Recommended Pump Rate:		5.0			
Levels UOM:		ft			

Map Key	Number of Records	Direction/ Distance (m)	Elev/Diff (m)	Site	DB
Rate UOM:		GPM			
Water State After Test Code:		1			
Water State After Test:		CLEAR			
Pumping Test Method:		2			
Pumping Duration HR:		2			
Pumping Duration MIN:		0			
Flowing:		No			
<u>Draw Down & Recovery</u>					
Pump Test Detail ID:		934283352			
Test Type:		Recovery			
Test Duration:		15			
Test Level:		11.0			
Test Level UOM:		ft			
<u>Water Details</u>					
Water ID:		933841797			
Layer:		1			
Kind Code:		1			
Kind:		FRESH			
Water Found Depth:		47.0			
Water Found Depth UOM:		ft			
45	1 of 6	NW/50.2	162.1 / -2.73	REINKE'S HARDWARE LIMITED 273 JOHN STREET EGANVILLE ON	PES
Detail Licence No:				Operator Box:	
Licence No:				Operator Class:	
Status:				Operator No:	
Approval Date:				Operator Type:	
Report Source:				Oper Area Code:	
Licence Type:		Vendor		Oper Phone No:	
Licence Type Code:				Operator Ext:	
Licence Class:				Operator Lot:	
Licence Control:				Oper Concession:	
Latitude:				Operator Region:	
Longitude:				Operator District:	
Lot:				Operator County:	
Concession:				Op Municipality:	
Region:				Post Office Box:	
District:				MOE District:	
County:				SWP Area Name:	
Trade Name:					
PDF URL:					
45	2 of 6	NW/50.2	162.1 / -2.73	REINKE'S HARDWARE LIMITED 273 JOHN ST BOX 439 EGANVILLE ON K0J 1T0	PES
Detail Licence No:				Operator Box:	
Licence No:				Operator Class:	
Status:				Operator No:	
Approval Date:				Operator Type:	
Report Source:				Oper Area Code:	
Licence Type:		Limited Vendor		Oper Phone No:	
Licence Type Code:		23		Operator Ext:	
Licence Class:				Operator Lot:	
Licence Control:				Oper Concession:	
Latitude:				Operator Region:	

Map Key	Number of Records	Direction/ Distance (m)	Elev/Diff (m)	Site	DB
<p> Longitude: Lot: Concession: Region: District: County: Trade Name: PDF URL: </p>					
45	3 of 6	NW/50.2	162.1 / -2.73	REINKE'S HARDWARE LIMITED 273 JOHN ST EGANVILLE ON K0J1T0	PES
<p> Detail Licence No: Licence No: Status: Approval Date: Report Source: Licence Type: Vendor Licence Type Code: Licence Class: Licence Control: Latitude: Longitude: Lot: Concession: Region: District: County: Trade Name: PDF URL: </p>					
45	4 of 6	NW/50.2	162.1 / -2.73	REINKE'S HARDWARE LIMITED 273 JOHN ST EGANVILLE ON K0J 1T0	PES
<p> Detail Licence No: 23-01-07248-0 Licence No: Status: Approval Date: Report Source: Licence Type: LIMITED Licence Type Code: Licence Class: Licence Control: Latitude: Longitude: Lot: Concession: Region: District: County: Trade Name: PDF URL: </p>					
45	5 of 6	NW/50.2	162.1 / -2.73	REINKE'S HARDWARE LIMITED 273 JOHN ST EGANVILLE ON K0J1T0	PES
<p> Detail Licence No: </p>					

Map Key	Number of Records	Direction/ Distance (m)	Elev/Diff (m)	Site	DB
Licence No: 07248 Status: Approval Date: Report Source: Legacy Licenses (Excluding TS) Licence Type: Limited Vendor Licence Type Code: 23 Licence Class: 01 Licence Control: Latitude: Longitude: Lot: Concession: Region: District: County: Trade Name: PDF URL:				Operator Class: Operator No: Operator Type: Oper Area Code: 613 Oper Phone No: 6282807 Operator Ext: Operator Lot: Oper Concession: Operator Region: Operator District: Operator County: Op Municipality: Post Office Box: MOE District: SWP Area Name:	
45	6 of 6	NW/50.2	162.1 / -2.73	REINKE'S HARDWARE LIMITED 273 JOHN ST EGANVILLE ON K0J1T0	PES
Detail Licence No: Licence No: 07248 Status: Approval Date: Report Source: Legacy Licenses (Excluding TS) Licence Type: Retail Vendor Class 03 Licence Type Code: 21 Licence Class: 03 Licence Control: Latitude: Longitude: Lot: Concession: Region: District: County: Trade Name: PDF URL:				Operator Box: 439 Operator Class: Operator No: Operator Type: Oper Area Code: 613 Oper Phone No: 6282807 Operator Ext: Operator Lot: Oper Concession: Operator Region: Operator District: Operator County: Op Municipality: Post Office Box: MOE District: SWP Area Name:	
46	1 of 1	NW/54.8	163.5 / -1.36	EGANVILLE VILLAGE WATER TREATMENT PLANT WATER ST./BRIDGE ST. EGANVILLE VILL. ON	CA
Certificate #: 7-1768-89- Application Year: 89 Issue Date: 10/20/1989 Approval Type: Municipal water Status: Approved Application Type: Client Name: Client Address: Client City: Client Postal Code: Project Description: Contaminants: Emission Control:					

Map Key	Number of Records	Direction/ Distance (m)	Elev/Diff (m)	Site	DB
47	1 of 1	WNW/141.2	175.9 / 11.00	PRIVATE RESIDENCE 61 JAMES STREET EGANVILLE FURNACE OIL TANK EGANVILLE VILL. ON	SPL
<p> Ref No: 43737 Year: Incident Dt: 11/8/1990 Dt MOE Arvl on Scn: MOE Reported Dt: 11/21/1990 Dt Document Closed: Site No: MOE Response: Site County/District: Site Geo Ref Meth: Site District Office: Nearest Watercourse: Site Name: Site Address: Site Region: Site Municipality: EGANVILLE VILL. Site Lot: Site Conc: Site Geo Ref Accu: Site Map Datum: Northing: Easting: Entity Operating Name: Client Name: Client Type: Source Type: Incident Cause: OTHER CONTAINER LEAK Incident Preceding Spill: Incident Reason: EQUIPMENT FAILURE Incident Summary: FURNACE OIL TANK LEAKED 900 L INTO BASEMENT & OLDSEPTIC SYSTEM. Environment Impact: POSSIBLE Health Env Consequence: Nature of Impact: Soil contamination Contaminant Qty: Contaminant Qty 1: Contaminant Unit: Contaminant Code: Contaminant Name: Contaminant Limit 1: Contam Limit Freq 1: Contaminant UN No 1: Receiving Medium: LAND Activity Preceding Spill: Property 2nd Watershed: Property Tertiary Watershed: Sector Type: SAC Action Class: Call Report Locatn Geodata: Time Reported: System Facility Address: Source Sector Type: Conservtn Auth Name: Primary Watershed: Quaternary Watershed: Offsite Impacts Y N: Waterbody Impacted Y N: </p>					
48	1 of 1	NW/85.9	163.8 / -1.11	ON	WWIS

Map Key	Number of Records	Direction/ Distance (m)	Elev/Diff (m)	Site	DB
Well ID:	5500596			Flowing (Y/N):	
Construction Date:				Flow Rate:	
Use 1st:	Public			Data Entry Status:	
Use 2nd:	0			Data Src:	1
Final Well Status:	Water Supply			Date Received:	01/04/1957
Water Type:				Selected Flag:	TRUE
Casing Material:				Abandonment Rec:	
Audit No:				Contractor:	4806
Tag:				Form Version:	1
Constructn Method:				Owner:	
Elevation (m):				County:	RENFREW
Elevatn Reliability:				Lot:	
Depth to Bedrock:				Concession:	
Well Depth:				Concession Name:	
Overburden/Bedrock:				Easting NAD83:	
Pump Rate:				Northing NAD83:	
Static Water Level:				Zone:	
Clear/Cloudy:				UTM Reliability:	
Municipality:	EGANVILLE VILLAGE				
Site Info:					

PDF URL (Map): https://d2khazk8e83rdv.cloudfront.net/moe_mapping/downloads/2Water/Wells_pdfs/550\5500596.pdf

Additional Detail(s) (Map)

Well Completed Date: 10/05/1956
Year Completed: 1956
Depth (m): 40.2336
Latitude: 45.5397860175448
Longitude: -77.100703835149
Point X: -77.10070367423602
Point Y: 45.53978601422045
Path: 550\5500596.pdf

Bore Hole Information

Bore Hole ID:	10359686	Elevation:	
DP2BR:		Elevrc:	
Spatial Status:		Zone:	18
Code OB:		East83:	335995.00
Code OB Desc:		North83:	5045063.00
Open Hole:		Org CS:	
Cluster Kind:		UTMRC:	9
Date Completed:	10/05/1956	UTMRC Desc:	unknown UTM
Remarks:		Location Method:	p9
Location Method Desc:	Original Pre1985 UTM Rel Code 9: unknown UTM		
Elevrc Desc:			
Location Source Date:			
Improvement Location Source:			
Improvement Location Method:			
Source Revision Comment:			
Supplier Comment:			

**Overburden and Bedrock
Materials Interval**

Formation ID: 932193109
Layer: 1
Color:
General Color:
Material 1: 02
Material 1 Desc: TOPSOIL

Map Key	Number of Records	Direction/ Distance (m)	Elev/Diff (m)	Site	DB
Material 2:		12			
Material 2 Desc:		STONES			
Material 3:					
Material 3 Desc:					
Formation Top Depth:		0.0			
Formation End Depth:		8.0			
Formation End Depth UOM:		ft			
<u>Overburden and Bedrock</u>					
<u>Materials Interval</u>					
Formation ID:		932193110			
Layer:		2			
Color:					
General Color:					
Material 1:		15			
Material 1 Desc:		LIMESTONE			
Material 2:					
Material 2 Desc:					
Material 3:					
Material 3 Desc:					
Formation Top Depth:		8.0			
Formation End Depth:		100.0			
Formation End Depth UOM:		ft			
<u>Overburden and Bedrock</u>					
<u>Materials Interval</u>					
Formation ID:		932193111			
Layer:		3			
Color:					
General Color:					
Material 1:		18			
Material 1 Desc:		SANDSTONE			
Material 2:					
Material 2 Desc:					
Material 3:					
Material 3 Desc:					
Formation Top Depth:		100.0			
Formation End Depth:		132.0			
Formation End Depth UOM:		ft			
<u>Method of Construction & Well</u>					
<u>Use</u>					
Method Construction ID:		965500596			
Method Construction Code:		1			
Method Construction:		Cable Tool			
Other Method Construction:					
<u>Pipe Information</u>					
Pipe ID:		10908256			
Casing No:		1			
Comment:					
Alt Name:					
<u>Results of Well Yield Testing</u>					
Pumping Test Method Desc:		PUMP			
Pump Test ID:		995500596			
Pump Set At:					

Map Key	Number of Records	Direction/ Distance (m)	Elev/Diff (m)	Site	DB
<hr/>					
Static Level:			17.0		
Final Level After Pumping:			35.0		
Recommended Pump Depth:					
Pumping Rate:			8.0		
Flowing Rate:					
Recommended Pump Rate:					
Levels UOM:			ft		
Rate UOM:			GPM		
Water State After Test Code:			1		
Water State After Test:			CLEAR		
Pumping Test Method:			1		
Pumping Duration HR:			1		
Pumping Duration MIN:			0		
Flowing:			No		
<u>Water Details</u>					
Water ID:			933835771		
Layer:			2		
Kind Code:			1		
Kind:			FRESH		
Water Found Depth:			90.0		
Water Found Depth UOM:			ft		
<u>Water Details</u>					
Water ID:			933835772		
Layer:			3		
Kind Code:			1		
Kind:			FRESH		
Water Found Depth:			130.0		
Water Found Depth UOM:			ft		
<u>Water Details</u>					
Water ID:			933835770		
Layer:			1		
Kind Code:			1		
Kind:			FRESH		
Water Found Depth:			73.0		
Water Found Depth UOM:			ft		

49 1 of 1 **NW/99.9** **163.8 / -1.11** **ON** **BORE**

Borehole ID:	881319	Inclin FLG:	No
OGF ID:	215591029	SP Status:	Initial Entry
Status:	Decommissioned	Surv Elev:	No
Type:	Borehole	Piezometer:	No
Use:	Geotechnical/Geological Investigation	Primary Name:	
Completion Date:	28-MAY-1966	Municipality:	
Static Water Level:		Lot:	
Primary Water Use:		Township:	
Sec. Water Use:		Latitude DD:	45.539912
Total Depth m:	6.4	Longitude DD:	-77.100709
Depth Ref:	Ground Surface	UTM Zone:	18
Depth Elev:		Easting:	335995
Drill Method:	Diamond Drill	Northing:	5045077
Orig Ground Elev m:	28.4	Location Accuracy:	
Elev Reliabil Note:		Accuracy:	Within 10 metres
DEM Ground Elev m:	161		
Concession:			

Location D:
Survey D:
Comments:

Borehole Geology Stratum

Geology Stratum ID:	8005314	Mat Consistency:	
Top Depth:	0	Material Moisture:	
Bottom Depth:	3	Material Texture:	
Material Color:		Non Geo Mat Type:	
Material 1:	Fill	Geologic Formation:	
Material 2:	Sand	Geologic Group:	
Material 3:	Gravel	Geologic Period:	
Material 4:	Cobbles	Depositional Gen:	
Gsc Material Description:			
Stratum Description:	FILL (ROAD)-SAND, GRAVEL, COBBLES AND ROCK SLABS.		

Geology Stratum ID:	8005315	Mat Consistency:	
Top Depth:	3	Material Moisture:	
Bottom Depth:	6.4	Material Texture:	
Material Color:		Non Geo Mat Type:	
Material 1:	Limestone	Geologic Formation:	
Material 2:	Bedrock	Geologic Group:	
Material 3:	Sand	Geologic Period:	
Material 4:		Depositional Gen:	
Gsc Material Description:			
Stratum Description:	BEDROCK-LIMESTONE-FREQUENT SAND SEAMS AT UPPER LEVELS. NOTICEABLY MORE SOUND BY ABOUT EL 79 FT. SOME SOFTER LAYERS WASHED AWAY, ACCOUNTING FOR POOR RECOVERY OF LOWER PORTION. TOTAL RECOVERY 49%.		

50	1 of 1	NW/107.0	163.8 / -1.11	ON	BORE
-----------	---------------	-----------------	----------------------	-----------	-------------

Borehole ID:	881318	Inclin FLG:	No
OGF ID:	215591028	SP Status:	Initial Entry
Status:	Decommissioned	Surv Elev:	No
Type:	Borehole	Piezometer:	No
Use:	Geotechnical/Geological Investigation	Primary Name:	
Completion Date:	28-MAY-1966	Municipality:	
Static Water Level:		Lot:	
Primary Water Use:		Township:	WILBERFORCE
Sec. Water Use:		Latitude DD:	45.539976
Total Depth m:	4	Longitude DD:	-77.10066
Depth Ref:	Ground Surface	UTM Zone:	18
Depth Elev:		Easting:	335999
Drill Method:	Diamond Drill	Northing:	5045084
Orig Ground Elev m:	27.1	Location Accuracy:	
Elev Reliabil Note:		Accuracy:	Within 10 metres
DEM Ground Elev m:	158		
Concession:			
Location D:			
Survey D:			
Comments:			

Borehole Geology Stratum

Geology Stratum ID:	8005313	Mat Consistency:	
Top Depth:	1	Material Moisture:	
Bottom Depth:	4	Material Texture:	
Material Color:		Non Geo Mat Type:	
Material 1:	Limestone	Geologic Formation:	
Material 2:	Bedrock	Geologic Group:	
Material 3:	Sand	Geologic Period:	

Map Key	Number of Records	Direction/ Distance (m)	Elev/Diff (m)	Site	DB
Material 4:					Depositional Gen:
Gsc Material Description:					
Stratum Description:		BEDROCK-LIMESTONE-OCCASIONAL SAND SEAMS - BADLY FISSURED, BECOMING VERY SOUND BY ABOUT EL 80 FT. TOTAL RECOVERY 83%.			
Geology Stratum ID:	8005312			Mat Consistency:	
Top Depth:	0			Material Moisture:	
Bottom Depth:	1			Material Texture:	
Material Color:				Non Geo Mat Type:	
Material 1:	Sand - Gravel - Cobbles			Geologic Formation:	
Material 2:	Fill			Geologic Group:	
Material 3:				Geologic Period:	
Material 4:				Depositional Gen:	
Gsc Material Description:					
Stratum Description:		FILL-SAND, GRAVEL AND COBBLES.			

51 1 of 1 **NW/102.7** **163.8 / -1.11** **ON** **BORE**

Borehole ID:	881317	Inclin FLG:	No
OGF ID:	215591027	SP Status:	Initial Entry
Status:	Decommissioned	Surv Elev:	No
Type:	Borehole	Piezometer:	No
Use:	Geotechnical/Geological Investigation	Primary Name:	
Completion Date:	28-MAY-1966	Municipality:	
Static Water Level:		Lot:	
Primary Water Use:		Township:	
Sec. Water Use:		Latitude DD:	45.539937
Total Depth m:	1.2	Longitude DD:	-77.100812
Depth Ref:	Ground Surface	UTM Zone:	18
Depth Elev:		Easting:	335987
Drill Method:	Diamond Drill	Northing:	5045080
Orig Ground Elev m:	27.3	Location Accuracy:	
Elev Reliabil Note:		Accuracy:	Within 10 metres
DEM Ground Elev m:	161		
Concession:			
Location D:			
Survey D:			
Comments:			

Borehole Geology Stratum

Geology Stratum ID:	8005311	Mat Consistency:	
Top Depth:	0	Material Moisture:	
Bottom Depth:	1.2	Material Texture:	
Material Color:		Non Geo Mat Type:	
Material 1:	Limestone	Geologic Formation:	
Material 2:	Bedrock	Geologic Group:	
Material 3:		Geologic Period:	
Material 4:		Depositional Gen:	
Gsc Material Description:			
Stratum Description:		BEDROCK-LIMESTONE-AT SURFACE-VERY SOUND, TOTAL RECOVERY 100%.	

52 1 of 1 **NW/110.8** **167.9 / 3.00** **ON** **BORE**

Borehole ID:	881316	Inclin FLG:	No
OGF ID:	215591026	SP Status:	Initial Entry
Status:	Decommissioned	Surv Elev:	No
Type:	Borehole	Piezometer:	No
Use:	Geotechnical/Geological Investigation	Primary Name:	
Completion Date:	28-MAY-1966	Municipality:	
Static Water Level:		Lot:	

Map Key	Number of Records	Direction/ Distance (m)	Elev/Diff (m)	Site	DB
Primary Water Use:				Township:	WILBERFORCE
Sec. Water Use:				Latitude DD:	45.54001
Total Depth m:	5.8			Longitude DD:	-77.100776
Depth Ref:	Ground Surface			UTM Zone:	18
Depth Elev:				Easting:	335990
Drill Method:	Diamond Drill			Northing:	5045088
Orig Ground Elev m:	28.7			Location Accuracy:	
Elev Reliabil Note:				Accuracy:	Within 10 metres
DEM Ground Elev m:	159				
Concession:					
Location D:					
Survey D:					
Comments:					

Borehole Geology Stratum

Geology Stratum ID:	8005309			Mat Consistency:	
Top Depth:	0			Material Moisture:	
Bottom Depth:	2.9			Material Texture:	
Material Color:				Non Geo Mat Type:	
Material 1:	Fill			Geologic Formation:	
Material 2:	Sand			Geologic Group:	
Material 3:	Gravel			Geologic Period:	
Material 4:	Cobbles			Depositional Gen:	
Gsc Material Description:					
Stratum Description:	FILL (ROAD)-SAND, GRAVEL, COBBLES AND BOULDERS. (RIVER LEVEL) **Note: Many records provided by the department have a truncated [Stratum Description] field.				

Geology Stratum ID:	8005310			Mat Consistency:	
Top Depth:	2.9			Material Moisture:	
Bottom Depth:	5.8			Material Texture:	
Material Color:				Non Geo Mat Type:	
Material 1:	Limestone			Geologic Formation:	
Material 2:	Bedrock			Geologic Group:	
Material 3:	Sand			Geologic Period:	
Material 4:				Depositional Gen:	
Gsc Material Description:					
Stratum Description:	BEDROCK-LIMESTONE-FREQUENT SAND SEAMS AT UPPER LEVELS, - VERY SOUND BY ABOUT EL 80 FT. TOTAL RECOVERY 83%.				

53	1 of 1	NW/90.9	161.4 / -3.42	ON	WWIS
Well ID:	5500610			Flowing (Y/N):	
Construction Date:				Flow Rate:	
Use 1st:	Commerical			Data Entry Status:	
Use 2nd:	0			Data Src:	1
Final Well Status:	Water Supply			Date Received:	05/22/1962
Water Type:				Selected Flag:	TRUE
Casing Material:				Abandonment Rec:	
Audit No:				Contractor:	3625
Tag:				Form Version:	1
Constructn Method:				Owner:	
Elevation (m):				County:	RENFREW
Elevatn Reliabilty:				Lot:	
Depth to Bedrock:				Concession:	
Well Depth:				Concession Name:	
Overburden/Bedrock:				Easting NAD83:	
Pump Rate:				Northing NAD83:	
Static Water Level:				Zone:	
Clear/Cloudy:				UTM Reliability:	
Municipality:	EGANVILLE VILLAGE				
Site Info:					

Map Key	Number of Records	Direction/ Distance (m)	Elev/Diff (m)	Site	DB
PDF URL (Map):		https://d2khazk8e83rdv.cloudfront.net/moe_mapping/downloads/2Water/Wells_pdfs/550\5500610.pdf			

Additional Detail(s) (Map)

Well Completed Date: 04/04/1962
Year Completed: 1962
Depth (m): 59.1312
Latitude: 45.5397292660573
Longitude: -77.1013421642385
Point X: -77.10134200339698
Point Y: 45.539729261710406
Path: 550\5500610.pdf

Bore Hole Information

Bore Hole ID:	10359700	Elevation:	
DP2BR:		Elevrc:	
Spatial Status:		Zone:	18
Code OB:		East83:	335945.00
Code OB Desc:		North83:	5045058.00
Open Hole:		Org CS:	
Cluster Kind:		UTMRC:	5
Date Completed:	04/04/1962	UTMRC Desc:	margin of error : 100 m - 300 m
Remarks:		Location Method:	p5
Location Method Desc:	Original Pre1985 UTM Rel Code 5: margin of error : 100 m - 300 m		
Elevrc Desc:			
Location Source Date:			
Improvement Location Source:			
Improvement Location Method:			
Source Revision Comment:			
Supplier Comment:			

Overburden and Bedrock

Materials Interval

Formation ID: 932193142
Layer: 2
Color:
General Color:
Material 1: 15
Material 1 Desc: LIMESTONE
Material 2:
Material 2 Desc:
Material 3:
Material 3 Desc:
Formation Top Depth: 15.0
Formation End Depth: 194.0
Formation End Depth UOM: ft

Overburden and Bedrock

Materials Interval

Formation ID: 932193141
Layer: 1
Color:
General Color:
Material 1: 14
Material 1 Desc: HARDPAN
Material 2:
Material 2 Desc:
Material 3:
Material 3 Desc:

Map Key	Number of Records	Direction/ Distance (m)	Elev/Diff (m)	Site	DB
Formation Top Depth:		0.0			
Formation End Depth:		15.0			
Formation End Depth UOM:		ft			
<u>Method of Construction & Well Use</u>					
Method Construction ID:		965500610			
Method Construction Code:		1			
Method Construction:		Cable Tool			
Other Method Construction:					
<u>Pipe Information</u>					
Pipe ID:		10908270			
Casing No:		1			
Comment:					
Alt Name:					
<u>Construction Record - Casing</u>					
Casing ID:		930592383			
Layer:		2			
Material:		4			
Open Hole or Material:		OPEN HOLE			
Depth From:					
Depth To:		194.0			
Casing Diameter:		6.0			
Casing Diameter UOM:		inch			
Casing Depth UOM:		ft			
<u>Construction Record - Casing</u>					
Casing ID:		930592382			
Layer:		1			
Material:		1			
Open Hole or Material:		STEEL			
Depth From:					
Depth To:		15.0			
Casing Diameter:		6.0			
Casing Diameter UOM:		inch			
Casing Depth UOM:		ft			
<u>Results of Well Yield Testing</u>					
Pumping Test Method Desc:		PUMP			
Pump Test ID:		995500610			
Pump Set At:					
Static Level:		20.0			
Final Level After Pumping:		140.0			
Recommended Pump Depth:		175.0			
Pumping Rate:		5.0			
Flowing Rate:					
Recommended Pump Rate:		5.0			
Levels UOM:		ft			
Rate UOM:		GPM			
Water State After Test Code:		1			
Water State After Test:		CLEAR			
Pumping Test Method:		1			
Pumping Duration HR:		5			
Pumping Duration MIN:		0			
Flowing:		No			

Map Key	Number of Records	Direction/ Distance (m)	Elev/Diff (m)	Site	DB
Water Details					
Water ID:		933835796			
Layer:		1			
Kind Code:		1			
Kind:		FRESH			
Water Found Depth:		175.0			
Water Found Depth UOM:		ft			

54	1 of 1	NW/104.1	162.8 / -2.12	ON	BORE
Borehole ID:	881314			Inclin FLG:	No
OGF ID:	215591024			SP Status:	Initial Entry
Status:	Decommissioned			Surv Elev:	No
Type:	Borehole			Piezometer:	No
Use:	Geotechnical/Geological Investigation			Primary Name:	
Completion Date:	28-MAY-1966			Municipality:	
Static Water Level:				Lot:	
Primary Water Use:				Township:	
Sec. Water Use:				Latitude DD:	45.539944
Total Depth m:	8.5			Longitude DD:	-77.100927
Depth Ref:	Ground Surface			UTM Zone:	18
Depth Elev:				Easting:	335978
Drill Method:	Diamond Drill			Northing:	5045081
Orig Ground Elev m:	30.7			Location Accuracy:	
Elev Reliabil Note:				Accuracy:	Within 10 metres
DEM Ground Elev m:	161				
Concession:					
Location D:					
Survey D:					
Comments:					

Borehole Geology Stratum

Geology Stratum ID:	8005304			Mat Consistency:	
Top Depth:	4.4			Material Moisture:	
Bottom Depth:	5.1			Material Texture:	
Material Color:				Non Geo Mat Type:	
Material 1:				Geologic Formation:	
Material 2:				Geologic Group:	
Material 3:				Geologic Period:	
Material 4:				Depositional Gen:	
Gsc Material Description:					
Stratum Description:	WATER **Note: Many records provided by the department have a truncated [Stratum Description] field.				
Geology Stratum ID:	8005306			Mat Consistency:	
Top Depth:	5.8			Material Moisture:	
Bottom Depth:	8.5			Material Texture:	
Material Color:				Non Geo Mat Type:	
Material 1:	Limestone			Geologic Formation:	
Material 2:	Bedrock			Geologic Group:	
Material 3:	Sand			Geologic Period:	
Material 4:				Depositional Gen:	
Gsc Material Description:					
Stratum Description:	BEDROCK-LIMESTONE- FREQUENT THIN SAND SEAMS AT UPPER LEVELS. -VERY SOUND BY ABOUT EL 76 FEET. -TOTAL RECOVERY 69% **Note: Many records provided by the department have a truncated [Stratum Description] field.				
Geology Stratum ID:	8005305			Mat Consistency:	
Top Depth:	5.1			Material Moisture:	
Bottom Depth:	5.8			Material Texture:	

Map Key	Number of Records	Direction/ Distance (m)	Elev/Diff (m)	Site	DB
Material Color:				Non Geo Mat Type:	
Material 1:	Sand			Geologic Formation:	
Material 2:	Wood Fragments			Geologic Group:	
Material 3:	cobble			Geologic Period:	
Material 4:	Fill			Depositional Gen:	
Gsc Material Description:					
Stratum Description:	FILL-SAND, WOOD, COBBLES **Note: Many records provided by the department have a truncated [Stratum Description] field.				
Geology Stratum ID:	8005303			Mat Consistency:	
Top Depth:	0			Material Moisture:	
Bottom Depth:	4.4			Material Texture:	
Material Color:				Non Geo Mat Type:	
Material 1:	Concrete			Geologic Formation:	
Material 2:				Geologic Group:	
Material 3:				Geologic Period:	
Material 4:				Depositional Gen:	
Gsc Material Description:					
Stratum Description:	6 INCHES CONCRETE SIDEWALK, AIR SPACE BELOW WALK **Note: Many records provided by the department have a truncated [Stratum Description] field.				

[55](#) 1 of 1 NW/106.0 162.8 / -2.12 ON BORE

Borehole ID:	881315	Inclin FLG:	No
OGF ID:	215591025	SP Status:	Initial Entry
Status:	Decommissioned	Surv Elev:	No
Type:	Borehole	Piezometer:	No
Use:	Geotechnical/Geological Investigation	Primary Name:	
Completion Date:	28-MAY-1966	Municipality:	
Static Water Level:		Lot:	
Primary Water Use:		Township:	
Sec. Water Use:		Latitude DD:	45.539962
Total Depth m:	7.7	Longitude DD:	-77.100915
Depth Ref:	Ground Surface	UTM Zone:	18
Depth Elev:		Easting:	335979
Drill Method:	Diamond Drill	Northing:	5045083
Orig Ground Elev m:	30.6	Location Accuracy:	
Elev Reliabil Note:		Accuracy:	Within 10 metres
DEM Ground Elev m:	161		
Concession:			
Location D:			
Survey D:			
Comments:			

Borehole Geology Stratum

Geology Stratum ID:	8005308	Mat Consistency:	
Top Depth:	3.7	Material Moisture:	
Bottom Depth:	7.7	Material Texture:	
Material Color:		Non Geo Mat Type:	
Material 1:	Limestone	Geologic Formation:	
Material 2:	Bedrock	Geologic Group:	
Material 3:	Sand	Geologic Period:	
Material 4:		Depositional Gen:	
Gsc Material Description:			
Stratum Description:	BEDROCK-LIMESTONE- 3 INCH LAYERS OF ROCK WITH SAND SEAMS TO 6 INCHES THICK. -GENERALLY SOUND BY EL 85 FEET. -TOTAL RECOVERY OF ROCK BELOW EL 85 FEET 95%.		
Geology Stratum ID:	8005307	Mat Consistency:	
Top Depth:	0	Material Moisture:	
Bottom Depth:	3.7	Material Texture:	
Material Color:		Non Geo Mat Type:	
Material 1:	Concrete	Geologic Formation:	

Map Key	Number of Records	Direction/ Distance (m)	Elev/Diff (m)	Site	DB
Material 2: Material 3: Material 4: Gsc Material Description: Stratum Description:		6 INCHES CONCRETE SIDEWALK. AIR SPACE BELOW WALK **Note: Many records provided by the department have a truncated [Stratum Description] field.		Geologic Group: Geologic Period: Depositional Gen:	

[56](#) 1 of 1 **NW/109.9** **162.8 / -2.12** **ON** **BORE**

Borehole ID:	881312	Inclin FLG:	No
OGF ID:	215591022	SP Status:	Initial Entry
Status:	Decommissioned	Surv Elev:	No
Type:	Borehole	Piezometer:	No
Use:	Geotechnical/Geological Investigation	Primary Name:	
Completion Date:	28-MAY-1966	Municipality:	
Static Water Level:		Lot:	
Primary Water Use:		Township:	
Sec. Water Use:		Latitude DD:	45.539999
Total Depth m:	7	Longitude DD:	-77.100891
Depth Ref:	Ground Surface	UTM Zone:	18
Depth Elev:		Easting:	335981
Drill Method:	Diamond Drill	Northing:	5045087
Orig Ground Elev m:	30.5	Location Accuracy:	
Elev Reliabil Note:		Accuracy:	Within 10 metres
DEM Ground Elev m:	160		
Concession:			
Location D:			
Survey D:			
Comments:			

Borehole Geology Stratum

Geology Stratum ID:	8005299	Mat Consistency:	
Top Depth:	3.4	Material Moisture:	
Bottom Depth:	7	Material Texture:	
Material Color:		Non Geo Mat Type:	
Material 1:	Limestone	Geologic Formation:	
Material 2:	Bedrock	Geologic Group:	
Material 3:	Sand	Geologic Period:	
Material 4:		Depositional Gen:	
Gsc Material Description:			
Stratum Description:	BEDROCK-LIMESTONE-FREQUENT SAND SEAMS AT UPPER LEVELS. -GENERALLY SOUND BY ABOUT EL 82 FT. -TOTAL RECOVERY 68% **Note: Many records provided by the department have a truncated [Stratum Description] field.		

Geology Stratum ID:	8005298	Mat Consistency:	
Top Depth:	0	Material Moisture:	
Bottom Depth:	3.4	Material Texture:	
Material Color:		Non Geo Mat Type:	
Material 1:	Fill	Geologic Formation:	
Material 2:	Sand	Geologic Group:	
Material 3:	Gravel	Geologic Period:	
Material 4:	Boulders	Depositional Gen:	
Gsc Material Description:			
Stratum Description:	FILL (ROAD) - SAND, GRAVEL AND BOULDERS.		

[57](#) 1 of 1 **NNW/169.9** **179.1 / 14.21** **ON** **WWIS**

Well ID:	5500588	Flowing (Y/N):	
Construction Date:		Flow Rate:	
Use 1st:	Domestic	Data Entry Status:	

Map Key	Number of Records	Direction/ Distance (m)	Elev/Diff (m)	Site	DB
Use 2nd:	0			Data Src:	1
Final Well Status:	Water Supply			Date Received:	06/22/1953
Water Type:				Selected Flag:	TRUE
Casing Material:				Abandonment Rec:	
Audit No:				Contractor:	5205
Tag:				Form Version:	1
Constructn Method:				Owner:	
Elevation (m):				County:	RENFREW
Elevatn Reliabilty:				Lot:	
Depth to Bedrock:				Concession:	
Well Depth:				Concession Name:	C
Overburden/Bedrock:				Easting NAD83:	
Pump Rate:				Northing NAD83:	
Static Water Level:				Zone:	
Clear/Cloudy:				UTM Reliability:	
Municipality:	EGANVILLE VILLAGE				
Site Info:					
PDF URL (Map):	https://d2khazk8e83rdv.cloudfront.net/moe_mapping/downloads/2Water/Wells_pdfs/550\5500588.pdf				

Additional Detail(s) (Map)

Well Completed Date: 02/12/1953
Year Completed: 1953
Depth (m): 53.9496
Latitude: 45.5404333267853
Longitude: -77.0997672741802
Point X: -77.0997671134287
Point Y: 45.540433322788886
Path: 550\5500588.pdf

Bore Hole Information

Bore Hole ID:	10359678	Elevation:	
DP2BR:		Elevrc:	
Spatial Status:		Zone:	18
Code OB:		East83:	336070.00
Code OB Desc:		North83:	5045133.00
Open Hole:		Org CS:	
Cluster Kind:		UTMRC:	9
Date Completed:	02/12/1953	UTMRC Desc:	unknown UTM
Remarks:		Location Method:	p9
Location Method Desc:	Original Pre1985 UTM Rel Code 9: unknown UTM		
Elevrc Desc:			
Location Source Date:			
Improvement Location Source:			
Improvement Location Method:			
Source Revision Comment:			
Supplier Comment:			

Overburden and Bedrock

Materials Interval

Formation ID: 932193094
Layer: 2
Color: 1
General Color: WHITE
Material 1: 15
Material 1 Desc: LIMESTONE
Material 2:
Material 2 Desc:
Material 3:
Material 3 Desc:

Map Key	Number of Records	Direction/ Distance (m)	Elev/Diff (m)	Site	DB
Formation Top Depth:		7.0			
Formation End Depth:		177.0			
Formation End Depth UOM:		ft			
<u>Overburden and Bedrock Materials Interval</u>					
Formation ID:		932193093			
Layer:		1			
Color:					
General Color:					
Material 1:		05			
Material 1 Desc:		CLAY			
Material 2:					
Material 2 Desc:					
Material 3:					
Material 3 Desc:					
Formation Top Depth:		0.0			
Formation End Depth:		7.0			
Formation End Depth UOM:		ft			
<u>Method of Construction & Well Use</u>					
Method Construction ID:		965500588			
Method Construction Code:		1			
Method Construction:		Cable Tool			
Other Method Construction:					
<u>Pipe Information</u>					
Pipe ID:		10908248			
Casing No:		1			
Comment:					
Alt Name:					
<u>Construction Record - Casing</u>					
Casing ID:		930592341			
Layer:		2			
Material:		4			
Open Hole or Material:		OPEN HOLE			
Depth From:					
Depth To:		177.0			
Casing Diameter:		5.0			
Casing Diameter UOM:		inch			
Casing Depth UOM:		ft			
<u>Construction Record - Casing</u>					
Casing ID:		930592340			
Layer:		1			
Material:		1			
Open Hole or Material:		STEEL			
Depth From:					
Depth To:		10.0			
Casing Diameter:		5.0			
Casing Diameter UOM:		inch			
Casing Depth UOM:		ft			
<u>Results of Well Yield Testing</u>					

Map Key	Number of Records	Direction/ Distance (m)	Elev/Diff (m)	Site	DB
Pumping Test Method Desc: PUMP					
Pump Test ID: 995500588					
Pump Set At:					
Static Level: 40.0					
Final Level After Pumping: 60.0					
Recommended Pump Depth:					
Pumping Rate: 4.0					
Flowing Rate:					
Recommended Pump Rate:					
Levels UOM: ft					
Rate UOM: GPM					
Water State After Test Code: 1					
Water State After Test: CLEAR					
Pumping Test Method: 1					
Pumping Duration HR: 1					
Pumping Duration MIN: 0					
Flowing: No					
<u>Water Details</u>					
Water ID: 933835757					
Layer: 1					
Kind Code: 1					
Kind: FRESH					
Water Found Depth: 172.0					
Water Found Depth UOM: ft					

[58](#)

1 of 1

NW/109.2

162.8 / -2.12

ON

BORE

Borehole ID:	881313	Inclin FLG:	No
OGF ID:	215591023	SP Status:	Initial Entry
Status:	Decommissioned	Surv Elev:	No
Type:	Borehole	Piezometer:	No
Use:	Geotechnical/Geological Investigation	Primary Name:	
Completion Date:	28-MAY-1966	Municipality:	
Static Water Level:		Lot:	
Primary Water Use:		Township:	
Sec. Water Use:		Latitude DD:	45.539978
Total Depth m:	7.8	Longitude DD:	-77.101044
Depth Ref:	Ground Surface	UTM Zone:	18
Depth Elev:		Easting:	335969
Drill Method:	Diamond Drill	Northing:	5045085
Orig Ground Elev m:	30.7	Location Accuracy:	
Elev Reliabil Note:		Accuracy:	Within 10 metres
DEM Ground Elev m:	162		
Concession:			
Location D:			
Survey D:			
Comments:			

Borehole Geology Stratum

Geology Stratum ID:	8005300	Mat Consistency:	
Top Depth:	0	Material Moisture:	
Bottom Depth:	3.5	Material Texture:	
Material Color:		Non Geo Mat Type:	
Material 1:	Concrete	Geologic Formation:	
Material 2:		Geologic Group:	
Material 3:		Geologic Period:	
Material 4:		Depositional Gen:	
Gsc Material Description:			

Map Key	Number of Records	Direction/ Distance (m)	Elev/Diff (m)	Site	DB
Stratum Description:		6 INCHES CONCRETE SIDEWALK, AIR SPACE BELOW SIDEWALK **Note: Many records provided by the department have a truncated [Stratum Description] field.			
Geology Stratum ID:	8005301			Mat Consistency:	
Top Depth:	3.5			Material Moisture:	
Bottom Depth:	4.2			Material Texture:	
Material Color:				Non Geo Mat Type:	
Material 1:	Sand			Geologic Formation:	
Material 2:	Gravel			Geologic Group:	
Material 3:	cobble			Geologic Period:	
Material 4:				Depositional Gen:	
Gsc Material Description:					
Stratum Description:	SAND, GRAVEL AND COBBLES.				
Geology Stratum ID:	8005302			Mat Consistency:	
Top Depth:	4.2			Material Moisture:	
Bottom Depth:	7.8			Material Texture:	
Material Color:				Non Geo Mat Type:	
Material 1:	Limestone			Geologic Formation:	
Material 2:	Bedrock			Geologic Group:	
Material 3:				Geologic Period:	
Material 4:				Depositional Gen:	
Gsc Material Description:					
Stratum Description:	BEDROCK-LIMESTONE-FREQUENT THIN SEAMS. -TOTAL RECOVERY 69%.				

[59](#) 1 of 1 **WNW/112.8** **164.8 / -0.08** **Benson Autoparts** **SCT**
280 Water St
Eganville ON K0J1T0

Scott S ID: 18890295
Latitude: 45.5394242
Longitude: -77.102336

Details

Bus Type 1:	Distributor	Employee Count:	19
Bus Type 2:	Manufacturer's Sales Office	Square Footage:	3500
Bus Type 3:	Wholesaler	Estimated Sales:	N/A
Product Cat 1:	Auto parts store	Export Indicator:	N
Product Cat 2:	Automotive parts	Export Country 1:	
Product Cat 3:		Export Country 2:	
Product Cat 4:		Export Country 3:	
Product Cat 5:		Export Country 4:	
Product Cat 6:		Export Country 5:	
Product Cat 7:		Export Country 6:	
Product Cat 8:		Geocoded by:	Address
Company Name:	Benson Autoparts		
Address Line 1:	280 Water St		
Address Line 2:			
City:	Eganville		
Province:	ON		
Postal Code:	K0J1T0		
Census Division:	Renfrew County; ON		
Metro Area:			
Year Established:	1953		
Head Office Indicator:	N		
Parent Company Nm:			
Parent Cmpny Addr 1:			
Parent Cmpny Addr 2:			
Parent Cmpny City:			
Parent Cmpny Prov:			
Parent Cmpny PC:			
Parent Cmpny Cntry:			
Head Office Nm:	The Benson Group Inc.		

Map Key	Number of Records	Direction/ Distance (m)	Elev/Diff (m)	Site	DB
H Office Addr Line 1:		700 Education Rd			
H Office Addr Line 2:					
Head Office City:		Cornwall			
Head Office Province:		ON			
Head Office PC:		K6H6B8			
Head Office Cntry:					
Telephone:		613-628-2243			
Fax:		613-628-1271			
Website:		http://www.bensonautoparts.com/			
Pri NAICS Desc:		415290-Other New Motor Vehicle Parts and Accessories Merchant Wholesalers			
NAICS Code 1:		415290-Other New Motor Vehicle Parts and Accessori			
NAICS Code 2:					
NAICS Code 3:					
NAICS Code 4:					
NAICS Code 5:					

60	1 of 1	NW/114.7	166.2 / 1.34	ON	BORE
Borehole ID:	881311			Inclin FLG:	No
OGF ID:	215591021			SP Status:	Initial Entry
Status:	Decommissioned			Surv Elev:	No
Type:	Borehole			Piezometer:	No
Use:	Geotechnical/Geological Investigation			Primary Name:	
Completion Date:	28-MAY-1966			Municipality:	
Static Water Level:	3.3			Lot:	
Primary Water Use:				Township:	
Sec. Water Use:				Latitude DD:	45.540032
Total Depth m:	8.8			Longitude DD:	-77.101008
Depth Ref:	Ground Surface			UTM Zone:	18
Depth Elev:				Easting:	335972
Drill Method:	Diamond Drill			Northing:	5045091
Orig Ground Elev m:	30.5			Location Accuracy:	
Elev Reliabil Note:				Accuracy:	Within 10 metres
DEM Ground Elev m:	160				
Concession:					
Location D:					
Survey D:					
Comments:					

Borehole Geology Stratum

Geology Stratum ID:	8005296	Mat Consistency:	
Top Depth:	4.3	Material Moisture:	
Bottom Depth:	8.8	Material Texture:	
Material Color:		Non Geo Mat Type:	
Material 1:	Limestone	Geologic Formation:	
Material 2:	Bedrock	Geologic Group:	
Material 3:	Sand	Geologic Period:	
Material 4:		Depositional Gen:	
Gsc Material Description:			
Stratum Description:	BEDROCK-LIMESTONE-GENERALLY SOUND BY EL 80 FT. - OCCASIONAL SAND SEAMS AT UPPER LEVELS. TOTAL RECOVERY 83%.		

Geology Stratum ID:	8005294	Mat Consistency:	
Top Depth:	0	Material Moisture:	
Bottom Depth:	3	Material Texture:	
Material Color:		Non Geo Mat Type:	
Material 1:	Concrete	Geologic Formation:	
Material 2:		Geologic Group:	
Material 3:		Geologic Period:	
Material 4:		Depositional Gen:	
Gsc Material Description:			
Stratum Description:	6 INCHES CONCRETE SIDEWALK, AIR SPACE BELOW SIDEWALK **Note: Many records provided by the		

Map Key	Number of Records	Direction/ Distance (m)	Elev/Diff (m)	Site	DB
department have a truncated [Stratum Description] field.					
Geology Stratum ID:	8005295			Mat Consistency:	
Top Depth:	3			Material Moisture:	
Bottom Depth:	4.3			Material Texture:	
Material Color:				Non Geo Mat Type:	
Material 1:	Rock			Geologic Formation:	
Material 2:	Concrete			Geologic Group:	
Material 3:	Wood Fragments			Geologic Period:	
Material 4:	Sand			Depositional Gen:	
Gsc Material Description:					
Stratum Description:	FILL-ROCK, CONCRETE, WOOD AND SAND.				

61	1 of 1	WNW/192.9	181.9 / 17.00	ON	WWIS
Well ID:	5500614			Flowing (Y/N):	
Construction Date:				Flow Rate:	
Use 1st:	Domestic			Data Entry Status:	
Use 2nd:	0			Data Src:	1
Final Well Status:	Water Supply			Date Received:	05/22/1962
Water Type:				Selected Flag:	TRUE
Casing Material:				Abandonment Rec:	
Audit No:				Contractor:	3625
Tag:				Form Version:	1
Constructn Method:				Owner:	
Elevation (m):				County:	RENFREW
Elevatn Reliabilty:				Lot:	
Depth to Bedrock:				Concession:	
Well Depth:				Concession Name:	
Overburden/Bedrock:				Easting NAD83:	
Pump Rate:				Northing NAD83:	
Static Water Level:				Zone:	
Clear/Cloudy:				UTM Reliability:	
Municipality:	EGANVILLE VILLAGE				
Site Info:					

PDF URL (Map): https://d2khazk8e83rdv.cloudfront.net/moe_mapping/downloads/2Water/Wells_pdfs/550\5500614.pdf

Additional Detail(s) (Map)

Well Completed Date: 04/02/1962
Year Completed: 1962
Depth (m): 24.384
Latitude: 45.5383919978812
Longitude: -77.1030855295687
Point X: -77.10308536970363
Point Y: 45.53839199397741
Path: 550\5500614.pdf

Bore Hole Information

Bore Hole ID:	10359704	Elevation:	
DP2BR:		Elevrc:	
Spatial Status:		Zone:	18
Code OB:		East83:	335805.00
Code OB Desc:		North83:	5044913.00
Open Hole:		Org CS:	
Cluster Kind:		UTMRC:	5
Date Completed:	04/02/1962	UTMRC Desc:	margin of error : 100 m - 300 m
Remarks:		Location Method:	p5
Location Method Desc:	Original Pre1985 UTM Rel Code 5: margin of error : 100 m - 300 m		
Elevrc Desc:			

Map Key	Number of Records	Direction/ Distance (m)	Elev/Diff (m)	Site	DB
Location Source Date:					
Improvement Location Source:					
Improvement Location Method:					
Source Revision Comment:					
Supplier Comment:					
<u>Overburden and Bedrock</u>					
<u>Materials Interval</u>					
Formation ID:		932193149			
Layer:		1			
Color:					
General Color:					
Material 1:		14			
Material 1 Desc:		HARDPAN			
Material 2:					
Material 2 Desc:					
Material 3:					
Material 3 Desc:					
Formation Top Depth:		0.0			
Formation End Depth:		39.0			
Formation End Depth UOM:		ft			
<u>Overburden and Bedrock</u>					
<u>Materials Interval</u>					
Formation ID:		932193150			
Layer:		2			
Color:					
General Color:					
Material 1:		15			
Material 1 Desc:		LIMESTONE			
Material 2:					
Material 2 Desc:					
Material 3:					
Material 3 Desc:					
Formation Top Depth:		39.0			
Formation End Depth:		80.0			
Formation End Depth UOM:		ft			
<u>Method of Construction & Well</u>					
<u>Use</u>					
Method Construction ID:		965500614			
Method Construction Code:		1			
Method Construction:		Cable Tool			
Other Method Construction:					
<u>Pipe Information</u>					
Pipe ID:		10908274			
Casing No:		1			
Comment:					
Alt Name:					
<u>Construction Record - Casing</u>					
Casing ID:		930592389			
Layer:		1			
Material:		1			
Open Hole or Material:		STEEL			
Depth From:					

Map Key	Number of Records	Direction/ Distance (m)	Elev/Diff (m)	Site	DB
Depth To:		39.0			
Casing Diameter:		5.0			
Casing Diameter UOM:		inch			
Casing Depth UOM:		ft			
<u>Construction Record - Casing</u>					
Casing ID:		930592390			
Layer:		2			
Material:		4			
Open Hole or Material:		OPEN HOLE			
Depth From:					
Depth To:		80.0			
Casing Diameter:		5.0			
Casing Diameter UOM:		inch			
Casing Depth UOM:		ft			
<u>Results of Well Yield Testing</u>					
Pumping Test Method Desc:		PUMP			
Pump Test ID:		995500614			
Pump Set At:					
Static Level:		30.0			
Final Level After Pumping:		35.0			
Recommended Pump Depth:		60.0			
Pumping Rate:		18.0			
Flowing Rate:					
Recommended Pump Rate:		5.0			
Levels UOM:		ft			
Rate UOM:		GPM			
Water State After Test Code:		1			
Water State After Test:		CLEAR			
Pumping Test Method:		1			
Pumping Duration HR:		3			
Pumping Duration MIN:		0			
Flowing:		No			
<u>Water Details</u>					
Water ID:		933835802			
Layer:		1			
Kind Code:		1			
Kind:		FRESH			
Water Found Depth:		80.0			
Water Found Depth UOM:		ft			

[62](#)

1 of 1

NW/128.7

167.9 / 3.00

ON

BORE

Borehole ID:	881310	Inclin FLG:	No
OGF ID:	215591020	SP Status:	Initial Entry
Status:	Decommissioned	Surv Elev:	No
Type:	Borehole	Piezometer:	No
Use:	Geotechnical/Geological Investigation	Primary Name:	
Completion Date:	28-MAY-1966	Municipality:	
Static Water Level:	3.7	Lot:	
Primary Water Use:		Township:	WILBERFORCE
Sec. Water Use:		Latitude DD:	45.540171
Total Depth m:	7.3	Longitude DD:	-77.100795
Depth Ref:	Ground Surface	UTM Zone:	18
Depth Elev:		Easting:	335989
Drill Method:	Diamond Drill	Northing:	5045106

Map Key	Number of Records	Direction/ Distance (m)	Elev/Diff (m)	Site	DB
Orig Ground Elev m: Elev Reliabil Note: DEM Ground Elev m: Concession: Location D: Survey D: Comments:	29.9 159			Location Accuracy: Accuracy:	Within 10 metres
<u>Borehole Geology Stratum</u>					
Geology Stratum ID: Top Depth: Bottom Depth: Material Color: Material 1: Material 2: Material 3: Material 4: Gsc Material Description: Stratum Description:	8005290 0 3.7 Concrete			Mat Consistency: Material Moisture: Material Texture: Non Geo Mat Type: Geologic Formation: Geologic Group: Geologic Period: Depositional Gen:	
					6 INCHES CONCRETE SIDEWALK, AIR SPACE BELOW SIDEWALK.
Geology Stratum ID: Top Depth: Bottom Depth: Material Color: Material 1: Material 2: Material 3: Material 4: Gsc Material Description: Stratum Description:	8005291 3.7 3.7			Mat Consistency: Material Moisture: Material Texture: Non Geo Mat Type: Geologic Formation: Geologic Group: Geologic Period: Depositional Gen:	
					WATER **Note: Many records provided by the department have a truncated [Stratum Description] field.
Geology Stratum ID: Top Depth: Bottom Depth: Material Color: Material 1: Material 2: Material 3: Material 4: Gsc Material Description: Stratum Description:	8005292 3.7 5.3 Brown Sand Boulders			Mat Consistency: Material Moisture: Material Texture: Non Geo Mat Type: Geologic Formation: Geologic Group: Geologic Period: Depositional Gen:	
					SAND-BROWN -ENCOUNTERED BOULDER AT 17 FEET DEPTH.
Geology Stratum ID: Top Depth: Bottom Depth: Material Color: Material 1: Material 2: Material 3: Material 4: Gsc Material Description: Stratum Description:	8005293 5.3 7.3 Limestone Bedrock Sand Rock			Mat Consistency: Material Moisture: Material Texture: Non Geo Mat Type: Geologic Formation: Geologic Group: Geologic Period: Depositional Gen:	
					BEDROCK-LIMESTONE-OCCASIONAL SAND SEAMS AT UPPER LEVELS. -POOR RECOVERY ATTRIBUTED TO GRINDING OF SOFTER SEAMS OF ROCK. TOTAL RECOVERY 67% **Note: Many records provided by the department have a truncated [Stratum Description] field.

63

1 of 1

NW/111.6

163.0 / -1.90

280 WATER STREET
EGANVILLE ON

WWIS

Well ID: 7393821
Construction Date:
Use 1st: Monitoring
Use 2nd:
Final Well Status: Observation Wells

Flowing (Y/N):
Flow Rate:
Data Entry Status:
Data Src:
Date Received: 07/28/2021

Map Key	Number of Records	Direction/ Distance (m)	Elev/Diff (m)	Site	DB
Water Type:				Selected Flag:	TRUE
Casing Material:				Abandonment Rec:	
Audit No:	Z225634			Contractor:	7328
Tag:	A215095			Form Version:	7
Constructn Method:				Owner:	
Elevation (m):				County:	RENFREW
Elevatn Reliabilty:				Lot:	
Depth to Bedrock:				Concession:	
Well Depth:				Concession Name:	
Overburden/Bedrock:				Easting NAD83:	
Pump Rate:				Northing NAD83:	
Static Water Level:				Zone:	
Clear/Cloudy:				UTM Reliability:	
Municipality:		EGANVILLE VILLAGE			
Site Info:					
PDF URL (Map):		https://d2khazk8e83rdv.cloudfront.net/moe_mapping/downloads/2Water/Wells_pdfs/739\7393821.pdf			

Additional Detail(s) (Map)

Well Completed Date: 09/27/2018
Year Completed: 2018
Depth (m): 3.71
Latitude: 45.5395188890009
Longitude: -77.1020131917099
Point X: -77.10201303123739
Point Y: 45.53951888504982
Path: 739\7393821.pdf

Bore Hole Information

Bore Hole ID:	1008729048	Elevation:	
DP2BR:		Elevrc:	
Spatial Status:		Zone:	18
Code OB:		East83:	335892.00
Code OB Desc:		North83:	5045036.00
Open Hole:		Org CS:	UTM83
Cluster Kind:		UTMRC:	4
Date Completed:	09/27/2018	UTMRC Desc:	margin of error : 30 m - 100 m
Remarks:		Location Method:	wwr
Location Method Desc:	on Water Well Record		
Elevrc Desc:			
Location Source Date:			
Improvement Location Source:			
Improvement Location Method:			
Source Revision Comment:			
Supplier Comment:			

**Overburden and Bedrock
Materials Interval**

Formation ID: 1009927401
Layer: 1
Color:
General Color:
Material 1: 34
Material 1 Desc: TILL
Material 2:
Material 2 Desc:
Material 3:
Material 3 Desc:
Formation Top Depth: 0.0
Formation End Depth: 3.7100000381469727

Map Key	Number of Records	Direction/ Distance (m)	Elev/Diff (m)	Site	DB
Formation End Depth UOM:		m			
<u>Annular Space/Abandonment Sealing Record</u>					
Plug ID:		1009927970			
Layer:		1			
Plug From:		0.30000001192092896			
Plug To:		1.2000000476837158			
Plug Depth UOM:		m			
<u>Method of Construction & Well Use</u>					
Method Construction ID:		1009928801			
Method Construction Code:		B			
Method Construction:		Other Method			
Other Method Construction:					
<u>Pipe Information</u>					
Pipe ID:		1009768603			
Casing No:		0			
Comment:					
Alt Name:					
<u>Construction Record - Casing</u>					
Casing ID:		1009929183			
Layer:		1			
Material:		5			
Open Hole or Material:		PLASTIC			
Depth From:		0.0			
Depth To:		1.5700000524520874			
Casing Diameter:		5.079999923706055			
Casing Diameter UOM:		cm			
Casing Depth UOM:		m			
<u>Construction Record - Screen</u>					
Screen ID:		1009929400			
Layer:		1			
Slot:		10			
Screen Top Depth:		1.5700000524520874			
Screen End Depth:		3.7100000381469727			
Screen Material:		5			
Screen Depth UOM:		m			
Screen Diameter UOM:		cm			
Screen Diameter:		5.880000114440918			
<u>Results of Well Yield Testing</u>					
Pumping Test Method Desc:					
Pump Test ID:		1009930025			
Pump Set At:					
Static Level:					
Final Level After Pumping:					
Recommended Pump Depth:					
Pumping Rate:					
Flowing Rate:					
Recommended Pump Rate:					

Map Key	Number of Records	Direction/ Distance (m)	Elev/Diff (m)	Site	DB
Levels UOM:		m			
Rate UOM:		LPM			
Water State After Test Code:					
Water State After Test:					
Pumping Test Method:		0			
Pumping Duration HR:					
Pumping Duration MIN:					
Flowing:					
<u>Hole Diameter</u>					
Hole ID:		1009928519			
Diameter:		20.299999237060547			
Depth From:		0.0			
Depth To:		3.7100000381469727			
Hole Depth UOM:		m			
Hole Diameter UOM:		cm			

64	1 of 1	SSE/188.6	182.3 / 17.44	ON	WWIS
Well ID:	5500607			Flowing (Y/N):	
Construction Date:				Flow Rate:	
Use 1st:	Domestic			Data Entry Status:	
Use 2nd:	0			Data Src:	1
Final Well Status:	Water Supply			Date Received:	12/27/1960
Water Type:				Selected Flag:	TRUE
Casing Material:				Abandonment Rec:	
Audit No:				Contractor:	2307
Tag:				Form Version:	1
Constructn Method:				Owner:	
Elevation (m):				County:	RENFREW
Elevatn Reliabilty:				Lot:	
Depth to Bedrock:				Concession:	
Well Depth:				Concession Name:	
Overburden/Bedrock:				Easting NAD83:	
Pump Rate:				Northing NAD83:	
Static Water Level:				Zone:	
Clear/Cloudy:				UTM Reliability:	
Municipality:	EGANVILLE VILLAGE				
Site Info:					
PDF URL (Map):	https://d2khazk8e83rdv.cloudfront.net/moe_mapping/downloads/2Water/Wells_pdfs/550\5500607.pdf				

Additional Detail(s) (Map)

Well Completed Date:	12/09/1960
Year Completed:	1960
Depth (m):	23.7744
Latitude:	45.5327634642806
Longitude:	-77.0958943900236
Point X:	-77.09589422937586
Point Y:	45.53276345990055
Path:	550\5500607.pdf

Bore Hole Information

Bore Hole ID:	10359697	Elevation:	
DP2BR:		Elevrc:	
Spatial Status:		Zone:	18
Code OB:		East83:	336350.10
Code OB Desc:		North83:	5044273.00

Map Key	Number of Records	Direction/ Distance (m)	Elev/Diff (m)	Site	DB
Open Hole:				Org CS:	
Cluster Kind:				UTMRC:	5
Date Completed:	12/09/1960			UTMRC Desc:	margin of error : 100 m - 300 m
Remarks:				Location Method:	p5
Location Method Desc:		Original Pre1985 UTM Rel Code 5: margin of error : 100 m - 300 m			
Elevrc Desc:					
Location Source Date:					
Improvement Location Source:					
Improvement Location Method:					
Source Revision Comment:					
Supplier Comment:					

Overburden and Bedrock
Materials Interval

Formation ID: 932193133
Layer: 3
Color: 3
General Color: BLUE
Material 1: 05
Material 1 Desc: CLAY
Material 2:
Material 2 Desc:
Material 3:
Material 3 Desc:
Formation Top Depth: 40.0
Formation End Depth: 50.0
Formation End Depth UOM: ft

Overburden and Bedrock
Materials Interval

Formation ID: 932193134
Layer: 4
Color: 6
General Color: BROWN
Material 1: 11
Material 1 Desc: GRAVEL
Material 2:
Material 2 Desc:
Material 3:
Material 3 Desc:
Formation Top Depth: 50.0
Formation End Depth: 60.0
Formation End Depth UOM: ft

Overburden and Bedrock
Materials Interval

Formation ID: 932193136
Layer: 6
Color: 2
General Color: GREY
Material 1: 21
Material 1 Desc: GRANITE
Material 2:
Material 2 Desc:
Material 3:
Material 3 Desc:
Formation Top Depth: 70.0
Formation End Depth: 78.0
Formation End Depth UOM: ft

Map Key	Number of Records	Direction/ Distance (m)	Elev/Diff (m)	Site	DB
<u>Overburden and Bedrock</u>					
<u>Materials Interval</u>					
Formation ID:		932193135			
Layer:		5			
Color:		2			
General Color:		GREY			
Material 1:		15			
Material 1 Desc:		LIMESTONE			
Material 2:					
Material 2 Desc:					
Material 3:					
Material 3 Desc:					
Formation Top Depth:		60.0			
Formation End Depth:		70.0			
Formation End Depth UOM:		ft			
<u>Overburden and Bedrock</u>					
<u>Materials Interval</u>					
Formation ID:		932193131			
Layer:		1			
Color:		8			
General Color:		BLACK			
Material 1:		02			
Material 1 Desc:		TOPSOIL			
Material 2:					
Material 2 Desc:					
Material 3:					
Material 3 Desc:					
Formation Top Depth:		0.0			
Formation End Depth:		3.0			
Formation End Depth UOM:		ft			
<u>Overburden and Bedrock</u>					
<u>Materials Interval</u>					
Formation ID:		932193132			
Layer:		2			
Color:		6			
General Color:		BROWN			
Material 1:		05			
Material 1 Desc:		CLAY			
Material 2:					
Material 2 Desc:					
Material 3:					
Material 3 Desc:					
Formation Top Depth:		3.0			
Formation End Depth:		40.0			
Formation End Depth UOM:		ft			
<u>Method of Construction & Well</u>					
<u>Use</u>					
Method Construction ID:		965500607			
Method Construction Code:		1			
Method Construction:		Cable Tool			
Other Method Construction:					
<u>Pipe Information</u>					
Pipe ID:		10908267			

Map Key	Number of Records	Direction/ Distance (m)	Elev/Diff (m)	Site	DB
Casing No:	1				
Comment:					
Alt Name:					
<u>Construction Record - Casing</u>					
Casing ID:	930592375				
Layer:	1				
Material:	1				
Open Hole or Material:	STEEL				
Depth From:					
Depth To:	65.0				
Casing Diameter:	5.0				
Casing Diameter UOM:	inch				
Casing Depth UOM:	ft				
<u>Construction Record - Casing</u>					
Casing ID:	930592376				
Layer:	2				
Material:	4				
Open Hole or Material:	OPEN HOLE				
Depth From:					
Depth To:	78.0				
Casing Diameter:	5.0				
Casing Diameter UOM:	inch				
Casing Depth UOM:	ft				
<u>Results of Well Yield Testing</u>					
Pumping Test Method Desc:	PUMP				
Pump Test ID:	995500607				
Pump Set At:					
Static Level:	30.0				
Final Level After Pumping:	30.0				
Recommended Pump Depth:	30.0				
Pumping Rate:	8.0				
Flowing Rate:					
Recommended Pump Rate:	8.0				
Levels UOM:	ft				
Rate UOM:	GPM				
Water State After Test Code:	1				
Water State After Test:	CLEAR				
Pumping Test Method:	1				
Pumping Duration HR:	1				
Pumping Duration MIN:	0				
Flowing:	No				
<u>Water Details</u>					
Water ID:	933835792				
Layer:	1				
Kind Code:	1				
Kind:	FRESH				
Water Found Depth:	60.0				
Water Found Depth UOM:	ft				
<u>Water Details</u>					
Water ID:	933835793				
Layer:	2				
Kind Code:	1				

Map Key	Number of Records	Direction/ Distance (m)	Elev/Diff (m)	Site	DB
Kind:		FRESH			
Water Found Depth:		78.0			
Water Found Depth UOM:		ft			

65 1 of 1 **NW/134.8** **167.9 / 3.00** **ON** **BORE**

Borehole ID:	881308	Inclin FLG:	No
OGF ID:	215591018	SP Status:	Initial Entry
Status:	Decommissioned	Surv Elev:	No
Type:	Borehole	Piezometer:	No
Use:	Geotechnical/Geological Investigation	Primary Name:	
Completion Date:	28-MAY-1966	Municipality:	
Static Water Level:		Lot:	
Primary Water Use:		Township:	WILBERFORCE
Sec. Water Use:		Latitude DD:	45.540226
Total Depth m:	8.8	Longitude DD:	-77.100759
Depth Ref:	Ground Surface	UTM Zone:	18
Depth Elev:		Easting:	335992
Drill Method:	Diamond Drill	Northing:	5045112
Orig Ground Elev m:	29.6	Location Accuracy:	
Elev Reliabil Note:		Accuracy:	Within 10 metres
DEM Ground Elev m:	161		
Concession:			
Location D:			
Survey D:			
Comments:			

Borehole Geology Stratum

Geology Stratum ID:	8005283	Mat Consistency:	
Top Depth:	0	Material Moisture:	
Bottom Depth:	3.1	Material Texture:	
Material Color:		Non Geo Mat Type:	
Material 1:		Geologic Formation:	
Material 2:		Geologic Group:	
Material 3:		Geologic Period:	
Material 4:		Depositional Gen:	
Gsc Material Description:			
Stratum Description:	2 INCH PLANK SIDEWALK. AIR SPACE UNDER WALK **Note: Many records provided by the department have a truncated [Stratum Description] field.		

Geology Stratum ID:	8005284	Mat Consistency:	
Top Depth:	3.1	Material Moisture:	
Bottom Depth:	4.5	Material Texture:	
Material Color:		Non Geo Mat Type:	
Material 1:	Boulders	Geologic Formation:	
Material 2:	Wood Fragments	Geologic Group:	
Material 3:	Sand	Geologic Period:	
Material 4:		Depositional Gen:	
Gsc Material Description:			
Stratum Description:	FILL-BOULDERS, WOOD, TINS IN MATRIX OF SAND.		

Geology Stratum ID:	8005285	Mat Consistency:	
Top Depth:	4.5	Material Moisture:	
Bottom Depth:	8.8	Material Texture:	
Material Color:		Non Geo Mat Type:	
Material 1:	Limestone	Geologic Formation:	
Material 2:	Bedrock	Geologic Group:	
Material 3:	Sand	Geologic Period:	
Material 4:	Rock	Depositional Gen:	
Gsc Material Description:			
Stratum Description:	BEDROCK-LIMESTONE-FREQUENT SAND SEAMS AT UPPER LEVELS (TO ABOUT EL 75 FEET) -SOFTER ROCK LAYERS GRINDING CASING POOR RECOVERY. -TOTAL RECOVERY 50%.		

Map Key	Number of Records	Direction/ Distance (m)	Elev/Diff (m)	Site	DB
66	1 of 4	NW/110.0	162.3 / -2.60	PATRICK R MCGEE SALES INCORPORATED O/A EGANVILLE HOMEHARDWARE 273 WATER ST, PO BOX 439 EGANVILLE ON K0J 1T0	PES
Detail Licence No: Licence No: Status: Approval Date: Report Source: Licence Type: Vendor Licence Type Code: Licence Class: Licence Control: Latitude: Longitude: Lot: Concession: Region: District: County: Trade Name: PDF URL:		Operator Box: Operator Class: Operator No: Operator Type: Oper Area Code: Oper Phone No: Operator Ext: Operator Lot: Oper Concession: Operator Region: Operator District: Operator County: Op Municipality: Post Office Box: MOE District: SWP Area Name:			
66	2 of 4	NW/110.0	162.3 / -2.60	PATRICK R MCGEE SALES INCORPORATED O/A EGANVILLE HOMEHARDWARE 273 WATER ST, PO BOX 439 EGANVILLE ON K0J 1T0	PES
Detail Licence No: 23-01-16017-0 Licence No: Status: Approval Date: Report Source: Licence Type: LIMITED Licence Type Code: Licence Class: Licence Control: Latitude: Longitude: Lot: Concession: Region: District: County: Trade Name: PDF URL:		Operator Box: Operator Class: Operator No: Operator Type: Oper Area Code: Oper Phone No: Operator Ext: Operator Lot: Oper Concession: Operator Region: Operator District: Operator County: Op Municipality: Post Office Box: MOE District: SWP Area Name:			
66	3 of 4	NW/110.0	162.3 / -2.60	PATRICK R MCGEE SALES INCORPORATED O/A EGANVILLE HOMEHARDWARE 273 WATER ST, PO BOX 439 EGANVILLE ON K0J1T0	PES
Detail Licence No: Licence No: 18228 Status: Approval Date: Report Source: Legacy Licenses (Excluding TS) Licence Type: Limited Vendor Licence Type Code: 23		Operator Box: Operator Class: Operator No: Operator Type: Oper Area Code: 613 Oper Phone No: 6282807 Operator Ext:			

Map Key	Number of Records	Direction/ Distance (m)	Elev/Diff (m)	Site	DB
Licence Class:	01			Operator Lot:	
Licence Control:				Oper Concession:	
Latitude:				Operator Region:	
Longitude:				Operator District:	
Lot:				Operator County:	
Concession:				Op Municipality:	
Region:				Post Office Box:	
District:				MOE District:	
County:				SWP Area Name:	
Trade Name:					
PDF URL:					

66	4 of 4	NW/110.0	162.3 / -2.60	PATRICK R MCGEE SALES INCORPORATED O/A EGANVILLE HOMEHARDWARE 273 WATER ST, PO BOX 439 EGANVILLE ON K0J1T0	PES
Detail Licence No:	23-01-16017-0			Operator Box:	
Licence No:	16017			Operator Class:	
Status:				Operator No:	
Approval Date:				Operator Type:	
Report Source:	Legacy Licenses (Excluding TS)			Oper Area Code:	613
Licence Type:	Limited Vendor			Oper Phone No:	6282807
Licence Type Code:	23			Operator Ext:	
Licence Class:	01			Operator Lot:	
Licence Control:				Oper Concession:	
Latitude:				Operator Region:	
Longitude:				Operator District:	
Lot:				Operator County:	
Concession:				Op Municipality:	
Region:				Post Office Box:	
District:				MOE District:	
County:				SWP Area Name:	
Trade Name:					
PDF URL:					

67	1 of 1	NW/140.9	172.5 / 7.63	ON	BORE
Borehole ID:	881306			Inclin FLG:	No
OGF ID:	215591016			SP Status:	Initial Entry
Status:	Decommissioned			Surv Elev:	No
Type:	Borehole			Piezometer:	No
Use:	Geotechnical/Geological Investigation			Primary Name:	
Completion Date:	28-MAY-1966			Municipality:	
Static Water Level:	2.7			Lot:	LOT 19
Primary Water Use:				Township:	WILBERFORCE
Sec. Water Use:				Latitude DD:	45.540281
Total Depth m:	6.9			Longitude DD:	-77.100709
Depth Ref:	Ground Surface			UTM Zone:	18
Depth Elev:				Easting:	335996
Drill Method:	Diamond Drill			Northing:	5045118
Orig Ground Elev m:	29.3			Location Accuracy:	
Elev Reliabil Note:				Accuracy:	Within 10 metres
DEM Ground Elev m:	163				
Concession:	CON 8				
Location D:					
Survey D:					
Comments:					

Borehole Geology Stratum

Map Key	Number of Records	Direction/ Distance (m)	Elev/Diff (m)	Site	DB
Geology Stratum ID:	8005279			Mat Consistency:	
Top Depth:	4			Material Moisture:	
Bottom Depth:	6.9			Material Texture:	
Material Color:				Non Geo Mat Type:	
Material 1:	Limestone			Geologic Formation:	
Material 2:	Bedrock			Geologic Group:	
Material 3:				Geologic Period:	
Material 4:				Depositional Gen:	
Gsc Material Description:					
Stratum Description:	BEDROCK-LIMESTONE OCCASIONAL SEAMS -100% RECOVERY BY 19 FEET DEPTH. -TOTAL RECOVERY 78% **Note: Many records provided by the department have a truncated [Stratum Description] field.				
Geology Stratum ID:	8005277			Mat Consistency:	
Top Depth:	0			Material Moisture:	
Bottom Depth:	2.4			Material Texture:	
Material Color:				Non Geo Mat Type:	
Material 1:	Concrete			Geologic Formation:	
Material 2:				Geologic Group:	
Material 3:				Geologic Period:	
Material 4:				Depositional Gen:	
Gsc Material Description:					
Stratum Description:	1 1/2 INCHES PLANK SIDEWALK. AIR SPACE BELOW WALK.				
Geology Stratum ID:	8005278			Mat Consistency:	
Top Depth:	2.4			Material Moisture:	
Bottom Depth:	4			Material Texture:	
Material Color:				Non Geo Mat Type:	
Material 1:	Boulders			Geologic Formation:	
Material 2:	Fill			Geologic Group:	
Material 3:				Geologic Period:	
Material 4:				Depositional Gen:	
Gsc Material Description:					
Stratum Description:	FILL-BOULDERS, LOGS, BOARDS, ETC.				

68

1 of 1

NW/132.9

166.2 / 1.34

ON

BORE

Borehole ID:	881309	Inclin FLG:	No
OGF ID:	215591019	SP Status:	Initial Entry
Status:	Decommissioned	Surv Elev:	No
Type:	Borehole	Piezometer:	No
Use:	Geotechnical/Geological Investigation	Primary Name:	
Completion Date:	28-MAY-1966	Municipality:	
Static Water Level:		Lot:	
Primary Water Use:		Township:	WILBERFORCE
Sec. Water Use:		Latitude DD:	45.540205
Total Depth m:	8.8	Longitude DD:	-77.100912
Depth Ref:	Ground Surface	UTM Zone:	18
Depth Elev:		Easting:	335980
Drill Method:	Diamond Drill	Northing:	5045110
Orig Ground Elev m:	30	Location Accuracy:	
Elev Reliabil Note:		Accuracy:	Within 10 metres
DEM Ground Elev m:	159		
Concession:			
Location D:			
Survey D:			
Comments:			

Borehole Geology Stratum

Geology Stratum ID:	8005289	Mat Consistency:	
Top Depth:	5.8	Material Moisture:	
Bottom Depth:	8.8	Material Texture:	

Map Key	Number of Records	Direction/ Distance (m)	Elev/Diff (m)	Site	DB
Material Color:				Non Geo Mat Type:	
Material 1:	Limestone			Geologic Formation:	
Material 2:	Bedrock			Geologic Group:	
Material 3:				Geologic Period:	
Material 4:				Depositional Gen:	
Gsc Material Description:					
Stratum Description:		BEDROCK-LIMESTONE-VERY SOUND. -TOTAL RECOVERY 91% **Note: Many records provided by the department have a truncated [Stratum Description] field.			
Geology Stratum ID:	8005286			Mat Consistency:	
Top Depth:	0			Material Moisture:	
Bottom Depth:	3.7			Material Texture:	
Material Color:				Non Geo Mat Type:	
Material 1:	Concrete			Geologic Formation:	
Material 2:				Geologic Group:	
Material 3:				Geologic Period:	
Material 4:				Depositional Gen:	
Gsc Material Description:					
Stratum Description:		6 INCHES CONCRETE SIDEWALK, AIR SPACE BELOW WALK.			
Geology Stratum ID:	8005288			Mat Consistency:	
Top Depth:	4.9			Material Moisture:	
Bottom Depth:	5.8			Material Texture:	
Material Color:				Non Geo Mat Type:	
Material 1:	Sand			Geologic Formation:	
Material 2:	Gravel			Geologic Group:	
Material 3:				Geologic Period:	
Material 4:				Depositional Gen:	
Gsc Material Description:					
Stratum Description:		SAND WITH OCCASIONAL GRAVEL SIZES.			
Geology Stratum ID:	8005287			Mat Consistency:	
Top Depth:	3.7			Material Moisture:	
Bottom Depth:	4.9			Material Texture:	
Material Color:				Non Geo Mat Type:	
Material 1:				Geologic Formation:	
Material 2:				Geologic Group:	
Material 3:				Geologic Period:	
Material 4:				Depositional Gen:	
Gsc Material Description:					
Stratum Description:		WATER **Note: Many records provided by the department have a truncated [Stratum Description] field.			
69	1 of 1	SSE/242.2	184.9 / 20.00	ON	WWIS
Well ID:	7450294			Flowing (Y/N):	
Construction Date:				Flow Rate:	
Use 1st:				Data Entry Status:	Yes
Use 2nd:				Data Src:	
Final Well Status:				Date Received:	05/18/2023
Water Type:				Selected Flag:	TRUE
Casing Material:				Abandonment Rec:	
Audit No:	Z400654			Contractor:	7241
Tag:	A370992			Form Version:	7
Constructn Method:				Owner:	
Elevation (m):				County:	RENFREW
Elevatn Reliabilty:				Lot:	
Depth to Bedrock:				Concession:	
Well Depth:				Concession Name:	
Overburden/Bedrock:				Easting NAD83:	
Pump Rate:				Northing NAD83:	
Static Water Level:				Zone:	
Clear/Cloudy:				UTM Reliability:	
Municipality:		EGANVILLE VILLAGE			
Site Info:					

Map Key	Number of Records	Direction/ Distance (m)	Elev/Diff (m)	Site	DB
---------	-------------------	----------------------------	------------------	------	----

Additional Detail(s) (Map)

Bore Hole ID:	1009454195	Tag No:	A370992
Depth (m):		Contractor:	7241
Year Completed:	2023	Latitude:	45.5325329914558
Well Completed Dt:	05/01/2023	Longitude:	-77.0966811545781
Audit No:	Z400654	Point Y:	45.53253298714157
Path:		Point X:	-77.09668099432454

Bore Hole Information

Bore Hole ID:	1009454195	Elevation:	
DP2BR:		Elevrc:	
Spatial Status:		Zone:	18
Code OB:		East83:	336288.00
Code OB Desc:		North83:	5044249.00
Open Hole:		Org CS:	UTM83
Cluster Kind:		UTMRC:	4
Date Completed:	05/01/2023	UTMRC Desc:	margin of error : 30 m - 100 m
Remarks:		Location Method:	wwr
Location Method Desc:	on Water Well Record		
Elevrc Desc:			
Location Source Date:			
Improvement Location Source:			
Improvement Location Method:			
Source Revision Comment:			
Supplier Comment:			

70 1 of 1 **NW/140.7** **170.9 / 6.04** **ON** **BORE**

Borehole ID:	881307	Inclin FLG:	No
OGF ID:	215591017	SP Status:	Initial Entry
Status:	Decommissioned	Surv Elev:	No
Type:	Borehole	Piezometer:	No
Use:	Geotechnical/Geological Investigation	Primary Name:	
Completion Date:	28-MAY-1966	Municipality:	
Static Water Level:	3.0	Lot:	
Primary Water Use:		Township:	WILBERFORCE
Sec. Water Use:		Latitude DD:	45.540278
Total Depth m:	8.1	Longitude DD:	-77.100863
Depth Ref:	Ground Surface	UTM Zone:	18
Depth Elev:		Easting:	335984
Drill Method:	Diamond Drill	Northing:	5045118
Orig Ground Elev m:	29.5	Location Accuracy:	
Elev Reliabil Note:		Accuracy:	Within 10 metres
DEM Ground Elev m:	161		
Concession:			
Location D:			
Survey D:			
Comments:			

Borehole Geology Stratum

Geology Stratum ID:	8005281	Mat Consistency:	
Top Depth:	2.6	Material Moisture:	
Bottom Depth:	4.8	Material Texture:	
Material Color:		Non Geo Mat Type:	
Material 1:	cobble	Geologic Formation:	
Material 2:	Brick fragments	Geologic Group:	
Material 3:	Wood Fragments	Geologic Period:	

Map Key	Number of Records	Direction/ Distance (m)	Elev/Diff (m)	Site	DB
Material 4: Gsc Material Description: Stratum Description:	Sand - Gravel			Depositional Gen:	
		FILL-COBBLIES, BRICKS, WOOD, TINS IN MATRIX OF SAND AND GRAVEL.			
Geology Stratum ID: Top Depth: Bottom Depth: Material Color: Material 1: Material 2: Material 3: Material 4: Gsc Material Description: Stratum Description:	8005280 0 2.6 Concrete			Mat Consistency: Material Moisture: Material Texture: Non Geo Mat Type: Geologic Formation: Geologic Group: Geologic Period: Depositional Gen:	
		6 INCHES CONCRETE SIDEWALK. AIR SPACE BELOW WALK **Note: Many records provided by the department have a truncated [Stratum Description] field.			
Geology Stratum ID: Top Depth: Bottom Depth: Material Color: Material 1: Material 2: Material 3: Material 4: Gsc Material Description: Stratum Description:	8005282 4.8 8.1 Limestone Bedrock			Mat Consistency: Material Moisture: Material Texture: Non Geo Mat Type: Geologic Formation: Geologic Group: Geologic Period: Depositional Gen:	
		BEDROCK-LIMESTONE-OCCASIONAL SEAMS AT UPPER LEVELS. -VERY SOUND BY EL 75 FEET. -TOTAL RECOVERY 77% **Note: Many records provided by the department have a truncated [Stratum Description] field.			

[71](#) 1 of 1 WNW/130.8 163.5 / -1.41 280 Water Street Eganville ON K0J EHS

Order No:	20180720088	Nearest Intersection:	
Status:	C	Municipality:	
Report Type:	Standard Report	Client Prov/State:	ON
Report Date:	26-JUL-18	Search Radius (km):	.25
Date Received:	20-JUL-18	X:	-77.102328
Previous Site Name:		Y:	45.539462
Lot/Building Size:			
Additional Info Ordered:	Fire Insur. Maps and/or Site Plans; Aerial Photos		

[72](#) 1 of 1 SE/122.5 167.2 / 2.34 lot 20 con 21 ON WWIS

Well ID:	5500683	Flowing (Y/N):	
Construction Date:		Flow Rate:	
Use 1st:	Domestic	Data Entry Status:	
Use 2nd:	0	Data Src:	1
Final Well Status:	Water Supply	Date Received:	03/01/1955
Water Type:		Selected Flag:	TRUE
Casing Material:		Abandonment Rec:	
Audit No:		Contractor:	3625
Tag:		Form Version:	1
Constructn Method:		Owner:	
Elevation (m):		County:	RENFREW
Elevatn Reliabilty:		Lot:	020
Depth to Bedrock:		Concession:	21
Well Depth:		Concession Name:	CON
Overburden/Bedrock:		Easting NAD83:	
Pump Rate:		Northing NAD83:	
Static Water Level:		Zone:	
Clear/Cloudy:		UTM Reliability:	
Municipality:	EGANVILLE VILLAGE (GRATTAN)		
Site Info:			

Map Key	Number of Records	Direction/ Distance (m)	Elev/Diff (m)	Site	DB
---------	-------------------	----------------------------	------------------	------	----

PDF URL (Map): https://d2khazk8e83rdv.cloudfront.net/moe_mapping/downloads/2Water/Wells_pdfs/550\5500683.pdf

Additional Detail(s) (Map)

Well Completed Date: 05/27/1954
Year Completed: 1954
Depth (m): 35.3568
Latitude: 45.533569134886
Longitude: -77.0936830233862
Point X: -77.0936828625681
Point Y: 45.53356913084366
Path: 550\5500683.pdf

Bore Hole Information

Bore Hole ID:	10359773	Elevation:	
DP2BR:		Elevrc:	
Spatial Status:		Zone:	18
Code OB:		East83:	336525.10
Code OB Desc:		North83:	5044358.00
Open Hole:		Org CS:	
Cluster Kind:		UTMRC:	9
Date Completed:	05/27/1954	UTMRC Desc:	unknown UTM
Remarks:		Location Method:	p9
Location Method Desc:	Original Pre1985 UTM Rel Code 9: unknown UTM		
Elevrc Desc:			
Location Source Date:			
Improvement Location Source:			
Improvement Location Method:			
Source Revision Comment:			
Supplier Comment:			

**Overburden and Bedrock
Materials Interval**

Formation ID: 932193336
Layer: 2
Color:
General Color:
Material 1: 15
Material 1 Desc: LIMESTONE
Material 2:
Material 2 Desc:
Material 3:
Material 3 Desc:
Formation Top Depth: 10.0
Formation End Depth: 116.0
Formation End Depth UOM: ft

**Overburden and Bedrock
Materials Interval**

Formation ID: 932193335
Layer: 1
Color: 6
General Color: BROWN
Material 1: 02
Material 1 Desc: TOPSOIL
Material 2:
Material 2 Desc:
Material 3:

Map Key	Number of Records	Direction/ Distance (m)	Elev/Diff (m)	Site	DB
Material 3 Desc:					
Formation Top Depth:		0.0			
Formation End Depth:		10.0			
Formation End Depth UOM:		ft			
<u>Method of Construction & Well Use</u>					
Method Construction ID:		965500683			
Method Construction Code:		1			
Method Construction:		Cable Tool			
Other Method Construction:					
<u>Pipe Information</u>					
Pipe ID:		10908343			
Casing No:		1			
Comment:					
Alt Name:					
<u>Construction Record - Casing</u>					
Casing ID:		930592530			
Layer:		2			
Material:		4			
Open Hole or Material:		OPEN HOLE			
Depth From:					
Depth To:		116.0			
Casing Diameter:		4.0			
Casing Diameter UOM:		inch			
Casing Depth UOM:		ft			
<u>Construction Record - Casing</u>					
Casing ID:		930592529			
Layer:		1			
Material:		1			
Open Hole or Material:		STEEL			
Depth From:					
Depth To:		10.0			
Casing Diameter:		4.0			
Casing Diameter UOM:		inch			
Casing Depth UOM:		ft			
<u>Results of Well Yield Testing</u>					
Pumping Test Method Desc:		PUMP			
Pump Test ID:		995500683			
Pump Set At:					
Static Level:		20.0			
Final Level After Pumping:		85.0			
Recommended Pump Depth:					
Pumping Rate:		5.0			
Flowing Rate:					
Recommended Pump Rate:					
Levels UOM:		ft			
Rate UOM:		GPM			
Water State After Test Code:		1			
Water State After Test:		CLEAR			
Pumping Test Method:		1			
Pumping Duration HR:		2			
Pumping Duration MIN:		0			

Map Key	Number of Records	Direction/ Distance (m)	Elev/Diff (m)	Site	DB
Flowing:		No			
<u>Water Details</u>					
Water ID:		933835898			
Layer:		1			
Kind Code:		1			
Kind:		FRESH			
Water Found Depth:		115.0			
Water Found Depth UOM:		ft			

73	1 of 1	NW/146.8	172.5 / 7.63	ON	BORE
Borehole ID:	881305			Inclin FLG:	No
OGF ID:	215591015			SP Status:	Initial Entry
Status:	Decommissioned			Surv Elev:	No
Type:	Borehole			Piezometer:	No
Use:	Geotechnical/Geological Investigation			Primary Name:	
Completion Date:	28-MAY-1966			Municipality:	
Static Water Level:				Lot:	LOT 19
Primary Water Use:				Township:	WILBERFORCE
Sec. Water Use:				Latitude DD:	45.540333
Total Depth m:	7.3			Longitude DD:	-77.100827
Depth Ref:	Ground Surface			UTM Zone:	18
Depth Elev:				Easting:	335987
Drill Method:	Diamond Drill			Northing:	5045124
Orig Ground Elev m:	29.1			Location Accuracy:	
Elev Reliabil Note:				Accuracy:	Within 10 metres
DEM Ground Elev m:	163				
Concession:	CON 8				
Location D:					
Survey D:					
Comments:					

Borehole Geology Stratum

Geology Stratum ID:	8005274			Mat Consistency:	
Top Depth:	0			Material Moisture:	
Bottom Depth:	3			Material Texture:	
Material Color:				Non Geo Mat Type:	
Material 1:	Concrete			Geologic Formation:	
Material 2:	Boulders			Geologic Group:	
Material 3:	Wood Fragments			Geologic Period:	
Material 4:	Concrete			Depositional Gen:	
Gsc Material Description:					
Stratum Description:	7 INCHES CONCRETE SIDEWALK. FILL-BOULDERS, WOOD, CONCRETE PIECES, IN MATRIX OF CLAYEY SILT AND SAND.				
Geology Stratum ID:	8005276			Mat Consistency:	
Top Depth:	3.5			Material Moisture:	
Bottom Depth:	7.3			Material Texture:	
Material Color:				Non Geo Mat Type:	
Material 1:	Limestone			Geologic Formation:	
Material 2:	Bedrock			Geologic Group:	
Material 3:	Sand			Geologic Period:	
Material 4:				Depositional Gen:	
Gsc Material Description:					
Stratum Description:	BEDROCK-LIMESTONE-FREQUENT SAND SEAMS AT 2 INCH INTERVALS AT UPPER LEVELS. VERY SOUND BY ABOUT EL 79.5 FEET. TOTAL RECOVERY ABOUT 72%.				
Geology Stratum ID:	8005275			Mat Consistency:	
Top Depth:	3			Material Moisture:	

Map Key	Number of Records	Direction/ Distance (m)	Elev/Diff (m)	Site	DB
Bottom Depth: 3.5 Material Color: Material 1: cobble Material 2: Boulders Material 3: Material 4: Gsc Material Description: Stratum Description: COBBLES AND BOULDERS **Note: Many records provided by the department have a truncated [Stratum Description] field.					
74	1 of 1	NNW/177.9	182.4 / 17.53	299 Bridge Street Eganville ON K0J 1T0	EHS
Order No: 20100219017 Status: C Report Type: Standard Report Report Date: 3/1/2010 Date Received: 2/19/2010 Previous Site Name: Lot/Building Size: 7800 sq ft Additional Info Ordered: Fire Insur. Maps and/or Site Plans; Title Search; Aerial Photos; City Directory; Topographical Maps					
Nearest Intersection: Municipality: Client Prov/State: ON Search Radius (km): 0.25 X: -77.100122 Y: 45.540582					
75	1 of 8	SSE/248.5	185.0 / 20.09	O'GRADY BROTHERS LIMITED 34254 HWY 41 TWP OF BONNE CHERE V BONNE CHERE VALLEY ON	DTNK
<u>Delisted Expired Fuel Safety Facilities</u> Instance No: 9532763 Status: EXPIRED Instance ID: 382788 Instance Type: FS Facility Instance Creation Dt: Instance Install Dt: Item Description: Manufacturer: Model: Serial No: ULC Standard: Quantity: Unit of Measure: Overfill Prot Type: Creation Date: Next Periodic Str DT: TSSA Base Sched Cycle 2: TSSA Max Hazard Rank 1: TSSA Risk Based Periodic Yn: TSSA Volume of Directives: TSSA Periodic Exempt: TSSA Statutory Interval: TSSA Recd Insp Interva: TSSA Recd Tolerance: TSSA Program Area: TSSA Program Area 2: Description: FS Gasoline Station - Full Serve Original Source: EXP Record Date: Up to Mar 2012					
75	2 of 8	SSE/248.5	185.0 / 20.09	O'GRADY BROTHERS LIMITED	DTNK

Map Key	Number of Records	Direction/ Distance (m)	Elev/Diff (m)	Site	DB
				34254 HWY 41 TWP OF BONNE CHERE V BONNE CHERE VALLEY ON	

Delisted Expired Fuel Safety Facilities

Instance No:	10767240	Expired Date:	
Status:	EXPIRED	Max Hazard Rank:	
Instance ID:	37816	Facility Location:	
Instance Type:	FS Piping	Facility Type:	
Instance Creation Dt:		Fuel Type 2:	
Instance Install Dt:		Fuel Type 3:	
Item Description:		Panam Related:	
Manufacturer:		Panam Venue Nm:	
Model:		External Identifier:	
Serial No:		Item:	
ULC Standard:		Piping Steel:	
Quantity:		Piping Galvanized:	
Unit of Measure:		Tank Single Wall St:	
Overfill Prot Type:		Piping Underground:	
Creation Date:		Tank Underground:	
Next Periodic Str DT:		Source:	
TSSA Base Sched Cycle 2:			
TSSAMax Hazard Rank 1:			
TSSA Risk Based Periodic Yn:			
TSSA Volume of Directives:			
TSSA Periodic Exempt:			
TSSA Statutory Interval:			
TSSA Recd Insp Interva:			
TSSA Recd Tolerance:			
TSSA Program Area:			
TSSA Program Area 2:			
Description:	FS Piping		
Original Source:	EXP		
Record Date:	Up to Mar 2012		

75	3 of 8	SSE/248.5	185.0 / 20.09	O'GRADY BROTHERS LIMITED 34254 HWY 41 TWP OF BONNE CHERE V BONNE CHERE VALLEY ON	DTNK
--------------------	--------	-----------	---------------	--	------

Delisted Expired Fuel Safety Facilities

Instance No:	10767225	Expired Date:	
Status:	EXPIRED	Max Hazard Rank:	
Instance ID:	38142	Facility Location:	
Instance Type:	FS Piping	Facility Type:	
Instance Creation Dt:		Fuel Type 2:	
Instance Install Dt:		Fuel Type 3:	
Item Description:		Panam Related:	
Manufacturer:		Panam Venue Nm:	
Model:		External Identifier:	
Serial No:		Item:	
ULC Standard:		Piping Steel:	
Quantity:		Piping Galvanized:	
Unit of Measure:		Tank Single Wall St:	
Overfill Prot Type:		Piping Underground:	
Creation Date:		Tank Underground:	
Next Periodic Str DT:		Source:	
TSSA Base Sched Cycle 2:			
TSSAMax Hazard Rank 1:			

Map Key	Number of Records	Direction/ Distance (m)	Elev/Diff (m)	Site	DB
TSSA Risk Based Periodic Yn: TSSA Volume of Directives: TSSA Periodic Exempt: TSSA Statutory Interval: TSSA Recd Insp Interva: TSSA Recd Tolerance: TSSA Program Area: TSSA Program Area 2: Description: FS Piping Original Source: EXP Record Date: Up to Mar 2012					
75	4 of 8	SSE/248.5	185.0 / 20.09	O'GRADY BROTHERS LIMITED 34254 HWY 41 TWP OF BONNE CHERE V BONNE CHERE VALLEY ON	EXP
Inventory No:	10767216			Tank Material: Steel	
Inventory Status:	EXPIRED			Corrosion Protect: Impressed Current	
Installation Year:	1990			Overfill Protection:	
Capacity:	13638			Inventory Context: FS Liquid Fuel Tank	
Capacity Unit:				Inventory Item: FS LIQUID FUEL TANK	
Tank Type:					
Manufacturer:					
Model:					
Description:	UNDERGROUND TANK				
Previous Fuel Type:	Gasoline				
75	5 of 8	SSE/248.5	185.0 / 20.09	O'GRADY BROTHERS LIMITED 34254 HWY 41 TWP OF BONNE CHERE V BONNE CHERE VALLEY ON	EXP
Inventory No:	10767231			Tank Material: Steel	
Inventory Status:	EXPIRED			Corrosion Protect: Impressed Current	
Installation Year:	1990			Overfill Protection:	
Capacity:	22730			Inventory Context: FS Liquid Fuel Tank	
Capacity Unit:				Inventory Item: FS LIQUID FUEL TANK	
Tank Type:					
Manufacturer:					
Model:					
Description:	UNDERGROUND TANK				
Previous Fuel Type:	Gasoline				
75	6 of 8	SSE/248.5	185.0 / 20.09	O'GRADY BROTHERS LIMITED 34254 HWY 41 TWP OF BONNE CHERE V BONNE CHERE VALLEY ON	FSTH
License Issue Date:	9/27/2002				
Tank Status:	Licensed				
Tank Status As Of:	August 2007				
Operation Type:	Retail Fuel Outlet				
Facility Type:	Gasoline Station - Full Serve				
--Details--					
Status:	Active				
Year of Installation:	1990				
Corrosion Protection:					
Capacity:	13638				
Tank Fuel Type:	Liquid Fuel Single Wall UST - Gasoline				
Status:	Active				
Year of Installation:	1990				

Map Key	Number of Records	Direction/ Distance (m)	Elev/Diff (m)	Site	DB
Corrosion Protection:					
Capacity:		22730			
Tank Fuel Type:		Liquid Fuel Single Wall UST - Gasoline			
75	7 of 8	SSE/248.5	185.0 / 20.09	34254 [HIGHWAY 41] EGANVILLE ON K0J 1T0	HINC
External File Num:		FS INC 0707-04068			
Fuel Occurrence Type:					
Date of Occurrence:					
Fuel Type Involved:					
Status Desc:		Pending Level 1 Occurrence Investigation			
Job Type Desc:		Incident/Near-Miss Occurrence (FS)			
Oper. Type Involved:					
Service Interruptions:					
Property Damage:					
Fuel Life Cycle Stage:					
Root Cause:					
Reported Details:					
Fuel Category:		Unknown			
Occurrence Type:		Incident			
Affiliation:		Industry Stakeholder (Licensee/Registration/Certificate Holder, Facility Owner, etc.)			
County Name:		Renfrew			
Approx. Quant. Rel:					
Nearby body of water:					
Enter Drainage Syst.:					
Approx. Quant. Unit:					
Environmental Impact:					
75	8 of 8	SSE/248.5	185.0 / 20.09	O'GRADY BROTHERS LIMITED 34254 HWY 41 EGANVILLE ON K0J1T0	RST
Headcode:		01186800			
Headcode Desc:		SERVICE STATIONS-GASOLINE, OIL & NATURAL GAS			
Phone:					
List Name:					
Description:					
76	1 of 1	SE/126.0	168.9 / 4.00	lot 20 con 21 ON	WWIS
Well ID:		7457965		Flowing (Y/N):	
Construction Date:				Flow Rate:	
Use 1st:				Data Entry Status: Yes	
Use 2nd:				Data Src:	
Final Well Status:				Date Received: 08/28/2023	
Water Type:				Selected Flag: TRUE	
Casing Material:				Abandonment Rec:	
Audit No:		Z395973		Contractor: 7793	
Tag:		A362757		Form Version: 7	
Constructn Method:				Owner:	
Elevation (m):				County: RENFREW	
Elevatn Reliability:				Lot: 020	
Depth to Bedrock:				Concession: 21	
Well Depth:				Concession Name: CON	
Overburden/Bedrock:				Easting NAD83:	
Pump Rate:				Northing NAD83:	
Static Water Level:				Zone:	
Clear/Cloudy:				UTM Reliability:	

Map Key	Number of Records	Direction/ Distance (m)	Elev/Diff (m)	Site	DB
---------	-------------------	----------------------------	------------------	------	----

Municipality: GRATTAN TOWNSHIP
 Site Info:

Additional Detail(s) (Map)

Bore Hole ID:	1009542281	Tag No:	A362757
Depth (m):		Contractor:	7793
Year Completed:	2023	Latitude:	45.5333757558916
Well Completed Dt:	07/26/2023	Longitude:	-77.0939204664628
Audit No:	Z395973	Point Y:	45.533375752079614
Path:		Point X:	-77.09392030520324

Bore Hole Information

Bore Hole ID:	1009542281	Elevation:	
DP2BR:		Elevrc:	
Spatial Status:		Zone:	18
Code OB:		East83:	336506.00
Code OB Desc:		North83:	5044337.00
Open Hole:		Org CS:	UTM83
Cluster Kind:		UTMRC:	4
Date Completed:	07/26/2023	UTMRC Desc:	margin of error : 30 m - 100 m
Remarks:		Location Method:	wwr
Location Method Desc:	on Water Well Record		
Elevrc Desc:			
Location Source Date:			
Improvement Location Source:			
Improvement Location Method:			
Source Revision Comment:			
Supplier Comment:			

77 1 of 1 ESE/195.4 156.8 / -8.05 ON WWIS

Well ID:	5500585	Flowing (Y/N):	
Construction Date:		Flow Rate:	
Use 1st:	Domestic	Data Entry Status:	
Use 2nd:	0	Data Src:	1
Final Well Status:	Water Supply	Date Received:	12/22/1952
Water Type:		Selected Flag:	TRUE
Casing Material:		Abandonment Rec:	
Audit No:		Contractor:	1802
Tag:		Form Version:	1
Constructn Method:		Owner:	
Elevation (m):		County:	RENFREW
Elevatn Reliability:		Lot:	
Depth to Bedrock:		Concession:	
Well Depth:		Concession Name:	
Overburden/Bedrock:		Easting NAD83:	
Pump Rate:		Northing NAD83:	
Static Water Level:		Zone:	
Clear/Cloudy:		UTM Reliability:	
Municipality:	EGANVILLE VILLAGE		
Site Info:			
PDF URL (Map):	https://d2khazk8e83rdv.cloudfront.net/moe_mapping/downloads/2Water/Wells_pdfs/550\5500585.pdf		

Additional Detail(s) (Map)

Well Completed Date:	01/20/1952
Year Completed:	1952
Depth (m):	62.1792

Map Key	Number of Records	Direction/ Distance (m)	Elev/Diff (m)	Site	DB
Latitude:		45.5337713245743			
Longitude:		-77.0924738155829			
Point X:		-77.09247365511736			
Point Y:		45.53377132105054			
Path:		550\5500585.pdf			

Bore Hole Information

Bore Hole ID:	10359675	Elevation:	
DP2BR:		Elevrc:	
Spatial Status:		Zone:	18
Code OB:		East83:	336620.10
Code OB Desc:		North83:	5044378.00
Open Hole:		Org CS:	
Cluster Kind:		UTMRC:	9
Date Completed:	01/20/1952	UTMRC Desc:	unknown UTM
Remarks:		Location Method:	p9
Location Method Desc:	Original Pre1985 UTM Rel Code 9: unknown UTM		
Elevrc Desc:			
Location Source Date:			
Improvement Location Source:			
Improvement Location Method:			
Source Revision Comment:			
Supplier Comment:			

Overburden and Bedrock

Materials Interval

Formation ID:	932193087
Layer:	1
Color:	
General Color:	
Material 1:	05
Material 1 Desc:	CLAY
Material 2:	11
Material 2 Desc:	GRAVEL
Material 3:	
Material 3 Desc:	
Formation Top Depth:	0.0
Formation End Depth:	20.0
Formation End Depth UOM:	ft

Overburden and Bedrock

Materials Interval

Formation ID:	932193088
Layer:	2
Color:	
General Color:	
Material 1:	21
Material 1 Desc:	GRANITE
Material 2:	
Material 2 Desc:	
Material 3:	
Material 3 Desc:	
Formation Top Depth:	20.0
Formation End Depth:	204.0
Formation End Depth UOM:	ft

Method of Construction & Well

Use

Map Key	Number of Records	Direction/ Distance (m)	Elev/Diff (m)	Site	DB
Method Construction ID:		965500585			
Method Construction Code:		7			
Method Construction:		Diamond			
Other Method Construction:					
<u>Pipe Information</u>					
Pipe ID:		10908245			
Casing No:		1			
Comment:					
Alt Name:					
<u>Construction Record - Casing</u>					
Casing ID:		930592333			
Layer:		1			
Material:		1			
Open Hole or Material:		STEEL			
Depth From:					
Depth To:		22.0			
Casing Diameter:		2.0			
Casing Diameter UOM:		inch			
Casing Depth UOM:		ft			
<u>Construction Record - Casing</u>					
Casing ID:		930592334			
Layer:		2			
Material:		4			
Open Hole or Material:		OPEN HOLE			
Depth From:					
Depth To:		204.0			
Casing Diameter:		2.0			
Casing Diameter UOM:		inch			
Casing Depth UOM:		ft			
<u>Results of Well Yield Testing</u>					
Pumping Test Method Desc:		PUMP			
Pump Test ID:		995500585			
Pump Set At:					
Static Level:		15.0			
Final Level After Pumping:		35.0			
Recommended Pump Depth:					
Pumping Rate:		2.0			
Flowing Rate:					
Recommended Pump Rate:					
Levels UOM:		ft			
Rate UOM:		GPM			
Water State After Test Code:		1			
Water State After Test:		CLEAR			
Pumping Test Method:		1			
Pumping Duration HR:		2			
Pumping Duration MIN:		0			
Flowing:		No			
<u>Water Details</u>					
Water ID:		933835754			
Layer:		1			
Kind Code:		1			
Kind:		FRESH			

Map Key	Number of Records	Direction/ Distance (m)	Elev/Diff (m)	Site	DB
Water Found Depth:		200.0			
Water Found Depth UOM:		ft			

[78](#) 1 of 1 **NW/182.4** **159.9 / -5.00** **ON** **WWIS**

Well ID:	5500591	Flowing (Y/N):	
Construction Date:		Flow Rate:	
Use 1st:	Domestic	Data Entry Status:	
Use 2nd:	0	Data Src:	1
Final Well Status:	Water Supply	Date Received:	06/22/1953
Water Type:		Selected Flag:	TRUE
Casing Material:		Abandonment Rec:	
Audit No:		Contractor:	5205
Tag:		Form Version:	1
Constructn Method:		Owner:	
Elevation (m):		County:	RENFREW
Elevatn Reliability:		Lot:	
Depth to Bedrock:		Concession:	
Well Depth:		Concession Name:	
Overburden/Bedrock:		Easting NAD83:	
Pump Rate:		Northing NAD83:	
Static Water Level:		Zone:	
Clear/Cloudy:		UTM Reliability:	
Municipality:	EGANVILLE VILLAGE		
Site Info:			

PDF URL (Map): https://d2khazk8e83rdv.cloudfront.net/moe_mapping/downloads/2Water/Wells_pdfs/550\5500591.pdf

Additional Detail(s) (Map)

Well Completed Date: 03/20/1953
Year Completed: 1953
Depth (m): 21.0312
Latitude: 45.5402051415405
Longitude: -77.1023846167619
Point X: -77.1023844565751
Point Y: 45.54020513781162
Path: 550\5500591.pdf

Bore Hole Information

Bore Hole ID:	10359681	Elevation:	
DP2BR:		Elevrc:	
Spatial Status:		Zone:	18
Code OB:		East83:	335865.00
Code OB Desc:		North83:	5045113.00
Open Hole:		Org CS:	
Cluster Kind:		UTMRC:	9
Date Completed:	03/20/1953	UTMRC Desc:	unknown UTM
Remarks:		Location Method:	p9
Location Method Desc:	Original Pre1985 UTM Rel Code 9: unknown UTM		
Elevrc Desc:			
Location Source Date:			
Improvement Location Source:			
Improvement Location Method:			
Source Revision Comment:			
Supplier Comment:			

Overburden and Bedrock

Materials Interval

Map Key	Number of Records	Direction/ Distance (m)	Elev/Diff (m)	Site	DB
Formation ID:		932193098			
Layer:		1			
Color:					
General Color:					
Material 1:		05			
Material 1 Desc:		CLAY			
Material 2:					
Material 2 Desc:					
Material 3:					
Material 3 Desc:					
Formation Top Depth:		0.0			
Formation End Depth:		3.0			
Formation End Depth UOM:		ft			
<u>Overburden and Bedrock</u>					
<u>Materials Interval</u>					
Formation ID:		932193099			
Layer:		2			
Color:		3			
General Color:		BLUE			
Material 1:		15			
Material 1 Desc:		LIMESTONE			
Material 2:					
Material 2 Desc:					
Material 3:					
Material 3 Desc:					
Formation Top Depth:		3.0			
Formation End Depth:		69.0			
Formation End Depth UOM:		ft			
<u>Method of Construction & Well Use</u>					
Method Construction ID:		965500591			
Method Construction Code:		1			
Method Construction:		Cable Tool			
Other Method Construction:					
<u>Pipe Information</u>					
Pipe ID:		10908251			
Casing No.:		1			
Comment:					
Alt Name:					
<u>Construction Record - Casing</u>					
Casing ID:		930592346			
Layer:		1			
Material:		1			
Open Hole or Material:		STEEL			
Depth From:					
Depth To:		8.0			
Casing Diameter:		5.0			
Casing Diameter UOM:		inch			
Casing Depth UOM:		ft			
<u>Construction Record - Casing</u>					
Casing ID:		930592347			
Layer:		2			

Map Key	Number of Records	Direction/ Distance (m)	Elev/Diff (m)	Site	DB
---------	-------------------	----------------------------	------------------	------	----

Material: 4
Open Hole or Material: OPEN HOLE
Depth From:
Depth To: 69.0
Casing Diameter: 5.0
Casing Diameter UOM: inch
Casing Depth UOM: ft

Results of Well Yield Testing

Pumping Test Method Desc: PUMP
Pump Test ID: 995500591
Pump Set At:
Static Level: 3.0
Final Level After Pumping: 69.0
Recommended Pump Depth:
Pumping Rate: 2.0
Flowing Rate:
Recommended Pump Rate:
Levels UOM: ft
Rate UOM: GPM
Water State After Test Code:
Water State After Test:
Pumping Test Method: 1
Pumping Duration HR: 0
Pumping Duration MIN: 30
Flowing: No

Water Details

Water ID: 933835761
Layer: 1
Kind Code: 1
Kind: FRESH
Water Found Depth: 69.0
Water Found Depth UOM: ft

<u>79</u>	1 of 11	NW/207.7	179.7 / 14.80	1770888 Ontario Inc. 110-B BONNECHERE St W Eganville Bonnehchere Valley ON	CA
---------------------------	---------	-----------------	----------------------	---	-----------

Certificate #: 1426-8ADGZH
Application Year: 2010
Issue Date: 12/14/2010
Approval Type: Waste Management Systems
Status: Approved
Application Type:
Client Name:
Client Address:
Client City:
Client Postal Code:
Project Description:
Contaminants:
Emission Control:

<u>79</u>	2 of 11	NW/207.7	179.7 / 14.80	AULT FOODS LTD 110 BONNECHERE ST EGANVILLE ON	DTNK
---------------------------	---------	-----------------	----------------------	--	-------------

Delisted Expired Fuel Safety

Map Key	Number of Records	Direction/ Distance (m)	Elev/Diff (m)	Site	DB
<u>Facilities</u>					
Instance No:	9360463			Expired Date:	
Status:	EXPIRED			Max Hazard Rank:	
Instance ID:	385623			Facility Location:	
Instance Type:	FS Facility			Facility Type:	
Instance Creation Dt:				Fuel Type 2:	
Instance Install Dt:				Fuel Type 3:	
Item Description:				Panam Related:	
Manufacturer:				Panam Venue Nm:	
Model:				External Identifier:	
Serial No:				Item:	
ULC Standard:				Piping Steel:	
Quantity:				Piping Galvanized:	
Unit of Measure:				Tank Single Wall St:	
Overfill Prot Type:				Piping Underground:	
Creation Date:				Tank Underground:	
Next Periodic Str DT:				Source:	
TSSA Base Sched Cycle 2:					
TSSAMax Hazard Rank 1:					
TSSA Risk Based Periodic Yn:					
TSSA Volume of Directives:					
TSSA Periodic Exempt:					
TSSA Statutory Interval:					
TSSA Recd Insp Interva:					
TSSA Recd Tolerance:					
TSSA Program Area:					
TSSA Program Area 2:					
Description:	Fuels Safety Private Fuel Outlet - Self Serve				
Original Source:	EXP				
Record Date:	Up to Mar 2012				

79	3 of 11	NW/207.7	179.7 / 14.80	AULT FOODS LTD 110 BONNECHERE ST EGANVILLE ON	DTNK
--------------------	---------	----------	---------------	---	------

**Delisted Expired Fuel Safety
Facilities**

Instance No:	10741264			Expired Date:	
Status:	EXPIRED			Max Hazard Rank:	
Instance ID:	35311			Facility Location:	
Instance Type:	FS Piping			Facility Type:	
Instance Creation Dt:				Fuel Type 2:	
Instance Install Dt:				Fuel Type 3:	
Item Description:				Panam Related:	
Manufacturer:				Panam Venue Nm:	
Model:				External Identifier:	
Serial No:				Item:	
ULC Standard:				Piping Steel:	
Quantity:				Piping Galvanized:	
Unit of Measure:				Tank Single Wall St:	
Overfill Prot Type:				Piping Underground:	
Creation Date:				Tank Underground:	
Next Periodic Str DT:				Source:	
TSSA Base Sched Cycle 2:					
TSSAMax Hazard Rank 1:					
TSSA Risk Based Periodic Yn:					
TSSA Volume of Directives:					
TSSA Periodic Exempt:					
TSSA Statutory Interval:					
TSSA Recd Insp Interva:					
TSSA Recd Tolerance:					

Map Key	Number of Records	Direction/ Distance (m)	Elev/Diff (m)	Site	DB
TSSA Program Area:					
TSSA Program Area 2:					
Description:		FS Piping			
Original Source:		EXP			
Record Date:		Up to Mar 2012			

79	4 of 11	NW/207.7	179.7 / 14.80	AULT FOODS LTD 110 BONNECHERE ST EGANVILLE ON	DTNK
--------------------	---------	----------	---------------	---	------

Delisted Expired Fuel Safety Facilities

Instance No:	10741249	Expired Date:	
Status:	EXPIRED	Max Hazard Rank:	
Instance ID:	35115	Facility Location:	
Instance Type:	FS Piping	Facility Type:	
Instance Creation Dt:		Fuel Type 2:	
Instance Install Dt:		Fuel Type 3:	
Item Description:		Panam Related:	
Manufacturer:		Panam Venue Nm:	
Model:		External Identifier:	
Serial No:		Item:	
ULC Standard:		Piping Steel:	
Quantity:		Piping Galvanized:	
Unit of Measure:		Tank Single Wall St:	
Overfill Prot Type:		Piping Underground:	
Creation Date:		Tank Underground:	
Next Periodic Str DT:		Source:	
TSSA Base Sched Cycle 2:			
TSSA Max Hazard Rank 1:			
TSSA Risk Based Periodic Yn:			
TSSA Volume of Directives:			
TSSA Periodic Exempt:			
TSSA Statutory Interval:			
TSSA Recd Insp Interva:			
TSSA Recd Tolerance:			
TSSA Program Area:			
TSSA Program Area 2:			
Description:	FS Piping		
Original Source:	EXP		
Record Date:	Up to Mar 2012		

79	5 of 11	NW/207.7	179.7 / 14.80	1770888 Ontario Inc. 110-B Bonnechere St W Eganville Bonnechere Valley ON K0J 1T0	ECA
--------------------	---------	----------	---------------	---	-----

Approval No:	1426-8ADGZH	MOE District:	
Approval Date:	2010-12-14	City:	
Status:	Amended	Longitude:	
Record Type:	ECA	Latitude:	
Link Source:	IDS	Geometry X:	
SWP Area Name:		Geometry Y:	
Approval Type:	ECA-WASTE MANAGEMENT SYSTEMS		
Project Type:	WASTE MANAGEMENT SYSTEMS		
Business Name:	1770888 Ontario Inc.		
Address:	110-B Bonnechere St W Eganville		
Full Address:			
Full PDF Link:	https://www.accessenvironment.ene.gov.on.ca/instruments/8475-86RKNC-14.pdf		
PDF Site Location:			

Map Key	Number of Records	Direction/ Distance (m)	Elev/Diff (m)	Site	DB
79	6 of 11	NW/207.7	179.7 / 14.80	110 Bonnechere St W Bonnechere Valley ON K0J1T0	EHS
Order No:	20160627096			Nearest Intersection:	
Status:	C			Municipality:	
Report Type:	Standard Report			Client Prov/State:	ON
Report Date:	05-JUL-16			Search Radius (km):	.25
Date Received:	27-JUN-16			X:	-77.101288
Previous Site Name:				Y:	45.540847
Lot/Building Size:					
Additional Info Ordered:	Title Searches				
79	7 of 11	NW/207.7	179.7 / 14.80	AULT FOODS LTD 110 BONNECHERE ST EGANVILLE ON	EXP
Inventory No:	10741240			Tank Material:	Steel
Inventory Status:	EXPIRED			Corrosion Protect:	Coating
Installation Year:	1958			Overfill Protection:	
Capacity:	9092			Inventory Context:	FS Liquid Fuel Tank
Capacity Unit:				Inventory Item:	FS LIQUID FUEL TANK
Tank Type:					
Manufacturer:					
Model:					
Description:	UNDERGROUND TANK				
Previous Fuel Type:	Diesel				
79	8 of 11	NW/207.7	179.7 / 14.80	AULT FOODS LTD 110 BONNECHERE ST EGANVILLE ON	EXP
Inventory No:	10741258			Tank Material:	Steel
Inventory Status:	EXPIRED			Corrosion Protect:	Coating
Installation Year:	1958			Overfill Protection:	
Capacity:	13638			Inventory Context:	FS Liquid Fuel Tank
Capacity Unit:				Inventory Item:	FS LIQUID FUEL TANK
Tank Type:					
Manufacturer:					
Model:					
Description:	UNDERGROUND TANK				
Previous Fuel Type:	Diesel				
79	9 of 11	NW/207.7	179.7 / 14.80	EGANVILLE HYDRO ELECTRIC COMMISSION PO BOX 189 110 BONNECHERE EGANVILLE ON K0J 1T0	NPCB
Company Code:	O005190				
Industry:	UTILITY				
Site Status:	NO MORE PCB'S ON THIS SITE				
Transaction Date:					
Inspection Date:					
79	10 of 11	NW/207.7	179.7 / 14.80	AULT FOODS LTD 110 BONNECHERE ST EGANVILLE ON	PRT
Location ID:	4386				
Type:	private				

Map Key	Number of Records	Direction/ Distance (m)	Elev/Diff (m)	Site	DB
Expiry Date:					
Capacity (L):		22730.00			
Licence #:		0001043202			

79	11 of 11	NW/207.7	179.7 / 14.80	Villeneuve Milk Transport Ltd 110-B Bonnechere St W Eganville Bonnechere Valley ON	SPL
Ref No:	7474-9AVHR5	Municipality No:			
Year:		Nature of Damage:			
Incident Dt:	2013/08/24	Discharger Report:			
Dt MOE Arvl on Scn:		Material Group:			
MOE Reported Dt:	2013/08/24	Impact to Health:			
Dt Document Closed:		Agency Involved:			
Site No:					
MOE Response:	No Field Response				
Site County/District:					
Site Geo Ref Meth:					
Site District Office:					
Nearest Watercourse:					
Site Name:	110-B Bonnechere Street West				
Site Address:	110-B Bonnechere St W Eganville				
Site Region:					
Site Municipality:	Bonnechere Valley				
Site Lot:					
Site Conc:					
Site Geo Ref Accu:					
Site Map Datum:					
Northing:	5045190				
Easting:	335950				
Entity Operating Name:					
Client Name:	Villeneuve Milk Transport Ltd				
Client Type:					
Source Type:					
Incident Cause:	Operator/Human error				
Incident Preceding Spill:					
Incident Reason:	Unknown / N/A				
Incident Summary:	Bonnechere River: milky white liquid coming from storm drain				
Environment Impact:	Not Anticipated				
Health Env Consequence:					
Nature of Impact:	Surface Water Pollution				
Contaminant Qty:	1000 L				
Contaminant Qty 1:	1000				
Contaminant Unit:	L				
Contaminant Code:	96				
Contaminant Name:	MILK PRODUCT				
Contaminant Limit 1:					
Contam Limit Freq 1:					
Contaminant UN No 1:					
Receiving Medium:					
Activity Preceding Spill:					
Property 2nd Watershed:					
Property Tertiary Watershed:					
Sector Type:	Sewer (Private or Municipal)				
SAC Action Class:	Pollution Incident Reports (PIRs) and "Other" calls				
Call Report Locatn Geodata:					
Time Reported:					
System Facility Address:					
Source Sector Type:					
Conservtn Auth Name:					
Primary Watershed:					
Quaternary Watershed:					
Offsite Impacts Y N:					
Waterbody Impacted Y N:					

Map Key	Number of Records	Direction/ Distance (m)	Elev/Diff (m)	Site	DB
---------	-------------------	----------------------------	------------------	------	----

80	1 of 1	ESE/203.1	160.1 / -4.73	lot 19 con 6 ON	WWIS
--------------------	--------	-----------	---------------	--------------------	------

Well ID:	5511487	Flowing (Y/N):	
Construction Date:		Flow Rate:	
Use 1st:	Domestic	Data Entry Status:	
Use 2nd:		Data Src:	1
Final Well Status:	Water Supply	Date Received:	05/12/1993
Water Type:		Selected Flag:	TRUE
Casing Material:		Abandonment Rec:	
Audit No:	120178	Contractor:	3611
Tag:		Form Version:	1
Constructn Method:		Owner:	
Elevation (m):		County:	RENFREW
Elevatn Reliability:		Lot:	019
Depth to Bedrock:		Concession:	06
Well Depth:		Concession Name:	CON
Overburden/Bedrock:		Easting NAD83:	
Pump Rate:		Northing NAD83:	
Static Water Level:		Zone:	
Clear/Cloudy:		UTM Reliability:	
Municipality:	GRATTAN TOWNSHIP		
Site Info:			

PDF URL (Map): https://d2khazk8e83rdv.cloudfront.net/moe_mapping/downloads/2Water/Wells_pdfs/551\5511487.pdf

Additional Detail(s) (Map)

Well Completed Date:	04/28/1993
Year Completed:	1993
Depth (m):	92.0496
Latitude:	45.5334548317945
Longitude:	-77.0925530061892
Point X:	-77.09255284520543
Point Y:	45.533454827789015
Path:	551\5511487.pdf

Bore Hole Information

Bore Hole ID:	10370480	Elevation:	
DP2BR:		Elevrc:	
Spatial Status:		Zone:	18
Code OB:		East83:	336613.00
Code OB Desc:		North83:	5044343.00
Open Hole:		Org CS:	N83
Cluster Kind:		UTMRC:	3
Date Completed:	04/28/1993	UTMRC Desc:	margin of error : 10 - 30 m
Remarks:		Location Method:	
Location Method Desc:			
Elevrc Desc:			
Location Source Date:			
Improvement Location Source:			
Improvement Location Method:			
Source Revision Comment:			
Supplier Comment:			

**Overburden and Bedrock
Materials Interval**

Formation ID:	932226614
----------------------	-----------

Map Key	Number of Records	Direction/ Distance (m)	Elev/Diff (m)	Site	DB
Layer:		3			
Color:		7			
General Color:		RED			
Material 1:		21			
Material 1 Desc:		GRANITE			
Material 2:		85			
Material 2 Desc:		SOFT			
Material 3:					
Material 3 Desc:					
Formation Top Depth:		205.0			
Formation End Depth:		281.0			
Formation End Depth UOM:		ft			
<u>Overburden and Bedrock</u>					
<u>Materials Interval</u>					
Formation ID:		932226615			
Layer:		4			
Color:		7			
General Color:		RED			
Material 1:		21			
Material 1 Desc:		GRANITE			
Material 2:					
Material 2 Desc:					
Material 3:					
Material 3 Desc:					
Formation Top Depth:		281.0			
Formation End Depth:		302.0			
Formation End Depth UOM:		ft			
<u>Overburden and Bedrock</u>					
<u>Materials Interval</u>					
Formation ID:		932226613			
Layer:		2			
Color:		2			
General Color:		GREY			
Material 1:		15			
Material 1 Desc:		LIMESTONE			
Material 2:					
Material 2 Desc:					
Material 3:					
Material 3 Desc:					
Formation Top Depth:		99.0			
Formation End Depth:		205.0			
Formation End Depth UOM:		ft			
<u>Overburden and Bedrock</u>					
<u>Materials Interval</u>					
Formation ID:		932226612			
Layer:		1			
Color:					
General Color:					
Material 1:		00			
Material 1 Desc:		UNKNOWN TYPE			
Material 2:					
Material 2 Desc:					
Material 3:					
Material 3 Desc:					
Formation Top Depth:		0.0			
Formation End Depth:		99.0			
Formation End Depth UOM:		ft			

Map Key	Number of Records	Direction/ Distance (m)	Elev/Diff (m)	Site	DB
---------	-------------------	----------------------------	------------------	------	----

Method of Construction & Well Use

Method Construction ID: 965511487
Method Construction Code: 4
Method Construction: Rotary (Air)
Other Method Construction:

Pipe Information

Pipe ID: 10919050
Casing No: 1
Comment:
Alt Name:

Construction Record - Casing

Casing ID: 930611239
Layer: 2
Material: 4
Open Hole or Material: OPEN HOLE
Depth From:
Depth To: 302.0
Casing Diameter: 6.0
Casing Diameter UOM: inch
Casing Depth UOM: ft

Construction Record - Casing

Casing ID: 930611238
Layer: 1
Material:
Open Hole or Material:
Depth From:
Depth To: 99.0
Casing Diameter: 6.0
Casing Diameter UOM: inch
Casing Depth UOM: ft

Results of Well Yield Testing

Pumping Test Method Desc: PUMP
Pump Test ID: 995511487
Pump Set At:
Static Level: 26.0
Final Level After Pumping: 302.0
Recommended Pump Depth: 295.0
Pumping Rate: 8.0
Flowing Rate:
Recommended Pump Rate: 8.0
Levels UOM: ft
Rate UOM: GPM
Water State After Test Code: 1
Water State After Test: CLEAR
Pumping Test Method: 1
Pumping Duration HR: 1
Pumping Duration MIN: 0
Flowing: No

Draw Down & Recovery

Map Key	Number of Records	Direction/ Distance (m)	Elev/Diff (m)	Site	DB
Pump Test Detail ID: 935072272					
Test Type: Recovery					
Test Duration: 60					
Test Level: 31.0					
Test Level UOM: ft					
<u>Draw Down & Recovery</u>					
Pump Test Detail ID: 934555645					
Test Type: Recovery					
Test Duration: 30					
Test Level: 136.0					
Test Level UOM: ft					
<u>Draw Down & Recovery</u>					
Pump Test Detail ID: 934806944					
Test Type: Recovery					
Test Duration: 45					
Test Level: 69.0					
Test Level UOM: ft					
<u>Draw Down & Recovery</u>					
Pump Test Detail ID: 934288067					
Test Type: Recovery					
Test Duration: 15					
Test Level: 212.0					
Test Level UOM: ft					
<u>Water Details</u>					
Water ID: 933850524					
Layer: 1					
Kind Code: 1					
Kind: FRESH					
Water Found Depth: 205.0					
Water Found Depth UOM: ft					
81	1 of 1	ESE/246.0	161.0 / -3.85	lot 19 con 20 ON	WWIS
Well ID: 5513871		Flowing (Y/N):		Flow Rate:	
Construction Date:		Use 1st: Domestic		Data Entry Status:	
Use 2nd:		Final Well Status: Water Supply		Data Src: 1	
Water Type:		Water Type:		Date Received: 12/14/1999	
Casing Material:		Water Type:		Selected Flag: TRUE	
Audit No: 206660		Abandonment Rec:		Contractor: 3360	
Tag:		Form Version: 1		Owner:	
Constructn Method:		Owner:		County: RENFREW	
Elevation (m):		County:		Lot: 019	
Elevatn Reliability:		Lot:		Concession: 20	
Depth to Bedrock:		Concession:		Concession Name: CON	
Well Depth:		Concession Name:		Easting NAD83:	
Overburden/Bedrock:		Easting NAD83:		Northing NAD83:	
Pump Rate:		Northing NAD83:		Zone:	
Static Water Level:		Zone:		UTM Reliability:	
Clear/Cloudy:		UTM Reliability:			
Municipality: GRATTAN TOWNSHIP					

Map Key	Number of Records	Direction/ Distance (m)	Elev/Diff (m)	Site	DB
---------	-------------------	----------------------------	------------------	------	----

Site Info:

PDF URL (Map): https://d2khazk8e83rdv.cloudfront.net/moe_mapping/downloads/2Water/Wells_pdfs/551\5513871.pdf

Additional Detail(s) (Map)

Well Completed Date: 09/30/1999
Year Completed: 1999
Depth (m): 39.0144
Latitude: 45.5332199388368
Longitude: -77.0921088400142
Point X: -77.09210867966904
Point Y: 45.533219934699886
Path: 551\5513871.pdf

Bore Hole Information

Bore Hole ID:	10372864	Elevation:	
DP2BR:		Elevrc:	
Spatial Status:		Zone:	18
Code OB:		East83:	336647.00
Code OB Desc:		North83:	5044316.00
Open Hole:		Org CS:	N83
Cluster Kind:		UTMRC:	3
Date Completed:	09/30/1999	UTMRC Desc:	margin of error : 10 - 30 m
Remarks:		Location Method:	
Location Method Desc:			
Elevrc Desc:			
Location Source Date:			
Improvement Location Source:			
Improvement Location Method:			
Source Revision Comment:			
Supplier Comment:			

Overburden and Bedrock

Materials Interval

Formation ID: 932235943
Layer: 1
Color: 6
General Color: BROWN
Material 1: 05
Material 1 Desc: CLAY
Material 2: 79
Material 2 Desc: PACKED
Material 3:
Material 3 Desc:
Formation Top Depth: 0.0
Formation End Depth: 5.0
Formation End Depth UOM: ft

Overburden and Bedrock

Materials Interval

Formation ID: 932235945
Layer: 3
Color: 2
General Color: GREY
Material 1: 15
Material 1 Desc: LIMESTONE
Material 2: 73
Material 2 Desc: HARD

Map Key	Number of Records	Direction/ Distance (m)	Elev/Diff (m)	Site	DB
Material 3:					
Material 3 Desc:					
Formation Top Depth:		80.0			
Formation End Depth:		128.0			
Formation End Depth UOM:		ft			
<u>Overburden and Bedrock</u>					
<u>Materials Interval</u>					
Formation ID:		932235944			
Layer:		2			
Color:		1			
General Color:		WHITE			
Material 1:		15			
Material 1 Desc:		LIMESTONE			
Material 2:		21			
Material 2 Desc:		GRANITE			
Material 3:		73			
Material 3 Desc:		HARD			
Formation Top Depth:		5.0			
Formation End Depth:		80.0			
Formation End Depth UOM:		ft			
<u>Annular Space/Abandonment</u>					
<u>Sealing Record</u>					
Plug ID:		933184781			
Layer:		1			
Plug From:		0.0			
Plug To:		20.0			
Plug Depth UOM:		ft			
<u>Method of Construction & Well</u>					
<u>Use</u>					
Method Construction ID:		965513871			
Method Construction Code:		1			
Method Construction:		Cable Tool			
Other Method Construction:					
<u>Pipe Information</u>					
Pipe ID:		10921434			
Casing No:		1			
Comment:					
Alt Name:					
<u>Construction Record - Casing</u>					
Casing ID:		930615393			
Layer:		2			
Material:		4			
Open Hole or Material:		OPEN HOLE			
Depth From:					
Depth To:		128.0			
Casing Diameter:		6.0			
Casing Diameter UOM:		inch			
Casing Depth UOM:		ft			
<u>Construction Record - Casing</u>					

Map Key	Number of Records	Direction/ Distance (m)	Elev/Diff (m)	Site	DB
Casing ID:		930615392			
Layer:		1			
Material:		1			
Open Hole or Material:		STEEL			
Depth From:					
Depth To:		20.0			
Casing Diameter:		6.0			
Casing Diameter UOM:		inch			
Casing Depth UOM:		ft			
 <u>Results of Well Yield Testing</u>					
Pumping Test Method Desc:		BAILER			
Pump Test ID:		995513871			
Pump Set At:					
Static Level:		38.0			
Final Level After Pumping:		70.0			
Recommended Pump Depth:		75.0			
Pumping Rate:		30.0			
Flowing Rate:					
Recommended Pump Rate:		30.0			
Levels UOM:		ft			
Rate UOM:		GPM			
Water State After Test Code:		1			
Water State After Test:		CLEAR			
Pumping Test Method:		2			
Pumping Duration HR:		2			
Pumping Duration MIN:		15			
Flowing:		No			
 <u>Draw Down & Recovery</u>					
Pump Test Detail ID:		934296796			
Test Type:		Recovery			
Test Duration:		15			
Test Level:		38.0			
Test Level UOM:		ft			
 <u>Water Details</u>					
Water ID:		933853896			
Layer:		2			
Kind Code:		1			
Kind:		FRESH			
Water Found Depth:		120.0			
Water Found Depth UOM:		ft			
 <u>Water Details</u>					
Water ID:		933853895			
Layer:		1			
Kind Code:		1			
Kind:		FRESH			
Water Found Depth:		36.0			
Water Found Depth UOM:		ft			

Unplottable Summary

Total: 29 Unplottable sites

DB	Company Name/Site Name	Address	City	Postal
CA	EGANVILLE VILLAGE	ALICE ST./PATRICK ST./QUEEN ST	EGANVILLE VILL. ON	
CA	Eganville & Area Long Term Care Corporation	Bell Street, Eganville	Bonnechere Valley ON	
CA	George William Griffith	R.R. #1	Eganville ON	K0J 1T0
CA	George William Griffith	R.R. #1	Eganville ON	K0J 1T0
CA	EGANVILLE VILL. - GREER GALLOWAY & ASSO	WATER STREET	EGANVILLE VILL. ON	
CA	EGANVILLE VILL. PROJ.NO. 7-0871	WATER ST. WATER TREATM. PLANT	EGANVILLE VILL. ON	
CA	EGANVILLE VILLAGE PROJ. #7-0871	WATER STREET	EGANVILLE VILL. ON	
CONV	David Joseph Tubby operating as Frontier Trails Camp	Highway 60	Eganville ON	
EBR	1770888 Ontario Inc.	Mobile Wastewater Treatment Renfrew County of Renfrew TOWN OF RENFREW	ON	
ECA	1770888 Ontario Inc. operating as Geo Dredging and Dewatering Solutions	Mobile Wastewater Treatment	Renfrew ON	K7V 2G4
GEN	Township of Bonnechere Valley	Foran St.	Eganville ON	
GEN	Township of Bonnechere Valley	Foran St.	Eganville ON	
GEN	Township of Bonnechere Valley	Foran St.	Eganville ON	
GEN	Township of Bonnechere Valley	Foran St.	Eganville ON	K0J 1T0
GEN	Township of Bonnechere Valley	Foran St.	Eganville ON	K0J1T0
GEN	BONNECHERE CLEANERS 05-045	BONNECHERE STREET	EGANVILLE ON	K0J 1T0

GEN	Township of Bonnechere Valley	Foran St.	Eganville ON	K0J1T0
GEN	BONNECHERE CLEANERS	BONNECHERE STREET	EGANVILLE ON	K0J 1T0
GEN	Ottawa Valley Waste Recovery Centre	Foran St.	Eganville ON	K0J 1T0
GEN	Township of Bonnechere Valley	Foran St.	Eganville ON	
PES	HULTINK LAWN & GARDEN CARE	R R 5 BRUCE ST	RENFREW ON	K7V 3Z8
PES	HULTINK LAWN & GARDEN CARE	R.R. #5, BRUCE STREET	RENFREW ON	K7V 3Z8
PRT	ARCHIE OGRADY	LOT 20 CON 20 HWY 41	GRATTAN TWP ON	
RST	SHELL CANADA PRODUCTS	MILL ST RR 2	RENFREW ON	K7V 3Z5
SCT	VALLEY SALES & EQUIPMENT LTD.	Hwy 60 Rd	Renfrew ON	K7V
SCT	VALLEY SALES & EQUIPMENT	HWY 60 RD	RENFREW ON	K7V 3Z6
SPL	UNITED CO-OPERATIVES OF ONTARI	MILL STREET TRANSFORMER	EGANVILLE VILLAGE ON	
SPL		Queen St.	Bonnechere Valley ON	
WWIS		lot 20 con 20	ON	

Unplottable Report

Site: EGANVILLE VILLAGE
ALICE ST./PATRICK ST./QUEEN ST EGANVILLE VILL. ON

Database:
CA

Certificate #: 3-1586-95-006
Application Year: 95
Issue Date: 11/15/95
Approval Type: Municipal sewage
Status: Approved
Application Type:
Client Name:
Client Address:
Client City:
Client Postal Code:
Project Description:
Contaminants:
Emission Control:

Site: Eganville & Area Long Term Care Corporation
Bell Street, Eganville Bonnechere Valley ON

Database:
CA

Certificate #: 6632-69MSYJ
Application Year: 2005
Issue Date: 3/3/2005
Approval Type: Municipal and Private Sewage Works
Status: Approved
Application Type:
Client Name:
Client Address:
Client City:
Client Postal Code:
Project Description:
Contaminants:
Emission Control:

Site: George William Griffith
R.R. #1 Eganville ON K0J 1T0

Database:
CA

Certificate #: A920231
Application Year: 2002
Issue Date: 1/7/2002
Approval Type: Waste Management Systems
Status: Approved
Application Type:
Client Name:
Client Address:
Client City:
Client Postal Code:
Project Description:
Contaminants:
Emission Control:

Site: George William Griffith
R.R. #1 Eganville ON K0J 1T0

Database:
CA

Certificate #: A920231

Application Year: 2001
Issue Date: 12/6/2001
Approval Type: Waste Management Systems
Status: Approved
Application Type:
Client Name:
Client Address:
Client City:
Client Postal Code:
Project Description:
Contaminants:
Emission Control:

Site: EGANVILLE VILL. - GREER GALLOWAY & ASSO
WATER STREET EGANVILLE VILL. ON

Database:
CA

Certificate #: 8-4050-90-
Application Year: 90
Issue Date: 7/20/1990
Approval Type: Industrial air
Status: Approved
Application Type:
Client Name:
Client Address:
Client City:
Client Postal Code:
Project Description: 350 KW STANDBY DIESEL GENERATOR
Contaminants: Nitrogen Oxides, Sulphur Dioxide, Other Contaminant
Emission Control: Silencer, Enclosure (Plenum)

Site: EGANVILLE VILL. PROJ.NO. 7-0871
WATER ST. WATER TREATM. PLANT EGANVILLE VILL. ON

Database:
CA

Certificate #: 7-0172-89-
Application Year: 89
Issue Date: 5/8/1990
Approval Type: Municipal water
Status: Approved in 1990
Application Type:
Client Name:
Client Address:
Client City:
Client Postal Code:
Project Description:
Contaminants:
Emission Control:

Site: EGANVILLE VILLAGE PROJ. #7-0871
WATER STREET EGANVILLE VILL. ON

Database:
CA

Certificate #: 7-1939-89-
Application Year: 89
Issue Date: 12/18/1989
Approval Type: Municipal water
Status: Approved
Application Type:
Client Name:
Client Address:
Client City:
Client Postal Code:
Project Description:
Contaminants:
Emission Control:

Site: David Joseph Tubby operating as Frontier Trails Camp
Highway 60 Eganville ON

Database:
CONV

File No:
Crown Brief No:
Court Location: Renfrew
Publication City:
Publication Title: Summer Camp Owner/Operator fined \$750 for Safe Drinking Water Act Violation
Act: SafeDrinkingWaterAct
Act(s):
First Matter:
Second Matter:
Investigation 1:
Investigation 2:
Penalty Imposed: David Joseph Tubby operating as Frontier Trails Camp was convicted of one violation under the SafeDrinkingWaterAct and was fined \$750 plus a victim fine surcharge of \$125 with 12 months to pay.

Location:
Region:
Ministry District:

Description: The conviction relates to failing to ensure that a record is made for every action taken by the operating authority relevant to the drinking water system's management (i.e. date, actions, results, treatments, operations and equipment maintenance).

Background: David Joseph Tubby owns/operates the Frontier Trails Camp, located on Highway 60 in Eganville. The camp operates for six to eight weeks each summer providing 50-60 children per week with horseback riding lessons and other outdoor activities. Drinking water is provided to camp visitors and residents from a well, which is treated using a point of entry treatment system at the main lodge. The system is categorized as non-municipal non-residential drinking water system under the Safe Drinking Water Act regulations. On July 25, 2017, ministry staff conducted an inspection of the system and observed that log entries for maintenance activities, operations, sampling and testing were not being recorded. The lack of records led to some samples not being taken. The same issues were noted in a previous inspection conducted in 2014, at which time Mr. Tubby was issued a warning. The ministry's Investigations and Enforcement Branch investigated and laid charges resulting in one conviction.
URL: <https://news.ontario.ca/ene/en/2019/10/summer-camp-owneroperator-fined-750-for-safe-drinking-water-act-violation.html>

Additional Details

Publication Date: October 29, 2019
Count:
Act:
Regulation:
Section:
Act/Regulation/Section:
Date of Offence: During the period beginning on or about July 9, 2017 and ending on or about July 25, 2017.
Date of Conviction: September 20, 2019
Date Charged:
Charge Disposition:
Fine: \$750
Synopsis:

Site: 1770888 Ontario Inc.
Mobile Wastewater Treatment Renfrew County of Renfrew TOWN OF RENFREW ON

Database:
EBR

EBR Registry No: 012-7810
Ministry Ref No: 4593-A9SJPA
Notice Type: Instrument Decision
Section:
Notice Stage:
Act 1:
Act 2:
Site Location Map:
Instrument Type: (EPA Part II.1-sewage) - Environmental Compliance Approval (project type: sewage)
Off Instrument Name:
Posted By:
Company Name: 1770888 Ontario Inc.
Site Address:

Decision Posted:
Exception Posted:
Bulletin Posted:
Appeal Posted:
Notice Date: August 24, 2016
Proposal Date: June 03, 2016
Year: 2016

Location Other:

Proponent Name:

Proponent Address: 220 Carswell Street, Renfrew Ontario, Canada K7V 2G4

Comment Period:

URL:

Summary:

Site Location Details:

Mobile Wastewater Treatment Renfrew County of Renfrew TOWN OF RENFREW

Site: 1770888 Ontario Inc. operating as Geo Dredging and Dewatering Solutions
Mobile Wastewater Treatment Renfrew ON K7V 2G4

Database:
ECA

Approval No: 6079-AAXPKA
Approval Date: 2016-07-21
Status: Approved
Record Type: ECA
Link Source: IDS
SWP Area Name:
Approval Type: ECA-INDUSTRIAL SEWAGE WORKS
Project Type: INDUSTRIAL SEWAGE WORKS
Business Name: 1770888 Ontario Inc. operating as Geo Dredging and Dewatering Solutions
Address: Mobile Wastewater Treatment
Full Address:
Full PDF Link: <https://www.accessenvironment.ene.gov.on.ca/instruments/4593-A9SJPA-14.pdf>
PDF Site Location:

MOE District:
City:
Longitude:
Latitude:
Geometry X:
Geometry Y:

Site: Township of Bonnechere Valley
Foran St. Eganville ON

Database:
GEN

Generator Info

Generator No: ON2098763
Approval Years: 2009
Status:
PO Box No:
Country:
Co Admin:
Phone No Admin:
SIC Description: Other Local Municipal and Regional Public Administration

Choice of Contact:
Contaminated Fac:
MHSW Facility:
SIC Code: 913910

Waste Detail(s)

Waste Class: 242
Waste Class Name: HALOGENATED PESTICIDES

Waste Detail(s)

Waste Class: 148
Waste Class Name: INORGANIC LABORATORY CHEMICALS

Waste Detail(s)

Waste Class: 221
Waste Class Name: LIGHT FUELS

Waste Detail(s)

Waste Class: 122
Waste Class Name: ALKALINE WASTES - OTHER METALS

Waste Detail(s)

Waste Class: 212
Waste Class Name: ALIPHATIC SOLVENTS

Waste Detail(s)

Waste Class: 145
Waste Class Name: PAINT/PIGMENT/COATING RESIDUES

Waste Detail(s)

Waste Class: 146
Waste Class Name: OTHER SPECIFIED INORGANICS

Waste Detail(s)

Waste Class: 251
Waste Class Name: OIL SKIMMINGS & SLUDGES

Waste Detail(s)

Waste Class: 213
Waste Class Name: PETROLEUM DISTILLATES

Waste Detail(s)

Waste Class: 261
Waste Class Name: PHARMACEUTICALS

Waste Detail(s)

Waste Class: 243
Waste Class Name: PCBS

Waste Detail(s)

Waste Class: 252
Waste Class Name: WASTE OILS & LUBRICANTS

Waste Detail(s)

Waste Class: 263
Waste Class Name: ORGANIC LABORATORY CHEMICALS

Waste Detail(s)

Waste Class: 312
Waste Class Name: PATHOLOGICAL WASTES

Waste Detail(s)

Waste Class: 331
Waste Class Name: WASTE COMPRESSED GASES

Site: Township of Bonnechere Valley

Database:

Generator Info

Generator No: ON2098763
Approval Years: 2010
Status:
PO Box No:
Country:
Co Admin:
Phone No Admin:
SIC Description: Other Local Municipal and Regional Public Administration

Choice of Contact:
Contaminated Fac:
MHSW Facility:
SIC Code: 913910

Waste Detail(s)

Waste Class: 252
Waste Class Name: WASTE OILS & LUBRICANTS

Waste Detail(s)

Waste Class: 145
Waste Class Name: PAINT/PIGMENT/COATING RESIDUES

Waste Detail(s)

Waste Class: 213
Waste Class Name: PETROLEUM DISTILLATES

Waste Detail(s)

Waste Class: 312
Waste Class Name: PATHOLOGICAL WASTES

Waste Detail(s)

Waste Class: 331
Waste Class Name: WASTE COMPRESSED GASES

Waste Detail(s)

Waste Class: 261
Waste Class Name: PHARMACEUTICALS

Waste Detail(s)

Waste Class: 251
Waste Class Name: OIL SKIMMINGS & SLUDGES

Waste Detail(s)

Waste Class: 221
Waste Class Name: LIGHT FUELS

Waste Detail(s)

Waste Class: 212
Waste Class Name: ALIPHATIC SOLVENTS

Waste Detail(s)

Waste Class: 242
Waste Class Name: HALOGENATED PESTICIDES

Waste Detail(s)

Waste Class: 243
Waste Class Name: PCBS

Waste Detail(s)

Waste Class: 146
Waste Class Name: OTHER SPECIFIED INORGANICS

Waste Detail(s)

Waste Class: 263
Waste Class Name: ORGANIC LABORATORY CHEMICALS

Waste Detail(s)

Waste Class: 122
Waste Class Name: ALKALINE WASTES - OTHER METALS

Waste Detail(s)

Waste Class: 148
Waste Class Name: INORGANIC LABORATORY CHEMICALS

Site: Township of Bonnechere Valley
Foran St. Eganville ON

Database:
GEN

Generator Info

Generator No:	ON2098763	Choice of Contact:	
Approval Years:	2011	Contaminated Fac:	
Status:		MHSW Facility:	
PO Box No:		SIC Code:	913910
Country:			
Co Admin:			
Phone No Admin:			
SIC Description:	Other Local Municipal and Regional Public Administration		

Waste Detail(s)

Waste Class: 331
Waste Class Name: WASTE COMPRESSED GASES

Waste Detail(s)

Waste Class: 251
Waste Class Name: OIL SKIMMINGS & SLUDGES

Waste Detail(s)

Waste Class: 261
Waste Class Name: PHARMACEUTICALS

Waste Detail(s)

Waste Class: 146
Waste Class Name: OTHER SPECIFIED INORGANICS

Waste Detail(s)

Waste Class: 263
Waste Class Name: ORGANIC LABORATORY CHEMICALS

Waste Detail(s)

Waste Class: 122
Waste Class Name: ALKALINE WASTES - OTHER METALS

Waste Detail(s)

Waste Class: 242
Waste Class Name: HALOGENATED PESTICIDES

Waste Detail(s)

Waste Class: 213
Waste Class Name: PETROLEUM DISTILLATES

Waste Detail(s)

Waste Class: 252
Waste Class Name: WASTE OILS & LUBRICANTS

Waste Detail(s)

Waste Class: 148
Waste Class Name: INORGANIC LABORATORY CHEMICALS

Waste Detail(s)

Waste Class: 312
Waste Class Name: PATHOLOGICAL WASTES

Waste Detail(s)

Waste Class: 221
Waste Class Name: LIGHT FUELS

Waste Detail(s)

Waste Class: 145
Waste Class Name: PAINT/PIGMENT/COATING RESIDUES

Waste Detail(s)

Waste Class: 243
Waste Class Name: PCBS

Waste Detail(s)

Waste Class: 212
Waste Class Name: ALIPHATIC SOLVENTS

Generator Info

Generator No:	ON2098763	Choice of Contact:	
Approval Years:	2012	Contaminated Fac:	
Status:		MHSW Facility:	
PO Box No:		SIC Code:	913910
Country:			
Co Admin:			
Phone No Admin:			
SIC Description:	Other Local Municipal and Regional Public Administration		

Waste Detail(s)

Waste Class: 145
Waste Class Name: PAINT/PIGMENT/COATING RESIDUES

Waste Detail(s)

Waste Class: 261
Waste Class Name: PHARMACEUTICALS

Waste Detail(s)

Waste Class: 212
Waste Class Name: ALIPHATIC SOLVENTS

Waste Detail(s)

Waste Class: 243
Waste Class Name: PCBS

Waste Detail(s)

Waste Class: 146
Waste Class Name: OTHER SPECIFIED INORGANICS

Waste Detail(s)

Waste Class: 251
Waste Class Name: OIL SKIMMINGS & SLUDGES

Waste Detail(s)

Waste Class: 148
Waste Class Name: INORGANIC LABORATORY CHEMICALS

Waste Detail(s)

Waste Class: 263
Waste Class Name: ORGANIC LABORATORY CHEMICALS

Waste Detail(s)

Waste Class: 213
Waste Class Name: PETROLEUM DISTILLATES

Waste Detail(s)

Waste Class: 312
Waste Class Name: PATHOLOGICAL WASTES

Waste Detail(s)

Waste Class: 221
Waste Class Name: LIGHT FUELS

Waste Detail(s)

Waste Class: 252
Waste Class Name: WASTE OILS & LUBRICANTS

Waste Detail(s)

Waste Class: 122
Waste Class Name: ALKALINE WASTES - OTHER METALS

Waste Detail(s)

Waste Class: 242
Waste Class Name: HALOGENATED PESTICIDES

Waste Detail(s)

Waste Class: 331
Waste Class Name: WASTE COMPRESSED GASES

Site: Township of Bonnechere Valley
Foran St. Eganville ON K0J1T0

Database:
GEN

Generator Info

Generator No: ON2098763
Approval Years: 2015
Status:
PO Box No:
Country: Canada
Co Admin: Bill Kennedy
Phone No Admin: 613-628-2855 Ext.
SIC Description: 913910

Choice of Contact: CO_OFFICIAL
Contaminated Fac: No
MHSW Facility: Yes
SIC Code: 913910

Waste Detail(s)

Waste Class: 331
Waste Class Name: WASTE COMPRESSED GASES

Waste Detail(s)

Waste Class: 251
Waste Class Name: OIL SKIMMINGS & SLUDGES

Waste Detail(s)

Waste Class: 261
Waste Class Name: PHARMACEUTICALS

Waste Detail(s)

Waste Class: 212
Waste Class Name: ALIPHATIC SOLVENTS

Waste Detail(s)

Waste Class: 312
Waste Class Name: PATHOLOGICAL WASTES

Waste Detail(s)

Waste Class: 145
Waste Class Name: PAINT/PIGMENT/COATING RESIDUES

Waste Detail(s)

Waste Class: 213
Waste Class Name: PETROLEUM DISTILLATES

Waste Detail(s)

Waste Class: 252
Waste Class Name: WASTE OILS & LUBRICANTS

Waste Detail(s)

Waste Class: 146
Waste Class Name: OTHER SPECIFIED INORGANICS

Waste Detail(s)

Waste Class: 122
Waste Class Name: ALKALINE WASTES - OTHER METALS

Waste Detail(s)

Waste Class: 242
Waste Class Name: HALOGENATED PESTICIDES

Waste Detail(s)

Waste Class: 148
Waste Class Name: INORGANIC LABORATORY CHEMICALS

Waste Detail(s)

Waste Class: 263
Waste Class Name: ORGANIC LABORATORY CHEMICALS

Waste Detail(s)

Waste Class: 221
Waste Class Name: LIGHT FUELS

Waste Detail(s)

Waste Class: 243
Waste Class Name: PCBS

Site: BONNECHERE CLEANERS 05-045
BONNECHERE STREET EGANVILLE ON K0J 1T0

Database:
GEN

Generator Info

Generator No: ON0391700
Approval Years: 92,93,94,95,96,97,98
Status:
PO Box No:
Country:
Co Admin:
Phone No Admin:
SIC Description: SELF SERVE LAUND.

Choice of Contact:
Contaminated Fac:
MHSW Facility:
SIC Code: 9723

Waste Detail(s)

Waste Class: 241
Waste Class Name: HALOGENATED SOLVENTS

Site: Township of Bonnechere Valley
Foran St. Eganville ON K0J1T0

Database:
GEN

Generator Info

Generator No: ON2098763
Approval Years: 2014
Status:
PO Box No:
Country: Canada
Co Admin: Bill Kennedy
Phone No Admin: 613-628-2855 Ext.
SIC Description: 913910

Choice of Contact: CO_OFFICIAL
Contaminated Fac: No
MHSW Facility: Yes
SIC Code: 913910

Waste Detail(s)

Waste Class: 146
Waste Class Name: OTHER SPECIFIED INORGANICS

Waste Detail(s)

Waste Class: 312
Waste Class Name: PATHOLOGICAL WASTES

Waste Detail(s)

Waste Class: 148
Waste Class Name: INORGANIC LABORATORY CHEMICALS

Waste Detail(s)

Waste Class: 213
Waste Class Name: PETROLEUM DISTILLATES

Waste Detail(s)

Waste Class: 145
Waste Class Name: PAINT/PIGMENT/COATING RESIDUES

Waste Detail(s)

Waste Class: 221
Waste Class Name: LIGHT FUELS

Waste Detail(s)

Waste Class: 212
Waste Class Name: ALIPHATIC SOLVENTS

Waste Detail(s)

Waste Class: 331
Waste Class Name: WASTE COMPRESSED GASES

Waste Detail(s)

Waste Class: 243
Waste Class Name: PCBS

Waste Detail(s)

Waste Class: 242
Waste Class Name: HALOGENATED PESTICIDES

Waste Detail(s)

Waste Class: 252
Waste Class Name: WASTE OILS & LUBRICANTS

Waste Detail(s)

Waste Class: 122
Waste Class Name: ALKALINE WASTES - OTHER METALS

Waste Detail(s)

Waste Class: 251
Waste Class Name: OIL SKIMMINGS & SLUDGES

Waste Detail(s)

Waste Class: 261
Waste Class Name: PHARMACEUTICALS

Waste Detail(s)

Waste Class: 263
Waste Class Name: ORGANIC LABORATORY CHEMICALS

Site: BONNECHERE CLEANERS
BONNECHERE STREET EGANVILLE ON K0J 1T0

Database:
GEN

Generator Info

Generator No: ON0391700
Approval Years: 86,87,88,89,90
Status:
PO Box No:

Choice of Contact:
Contaminated Fac:
MHSW Facility:
SIC Code: 9723

Country:
Co Admin:
Phone No Admin:
SIC Description: SELF SERVE LAUND.

Waste Detail(s)

Waste Class: 241
Waste Class Name: HALOGENATED SOLVENTS

Site: Ottawa Valley Waste Recovery Centre
Foran St. Eganville ON K0J 1T0

Database:
GEN

Generator Info

Generator No: ON2098763
Approval Years: 04,05,06,07,08
Status:
PO Box No:
Country:
Co Admin:
Phone No Admin:
SIC Description:

Choice of Contact:
Contaminated Fac:
MHSW Facility:
SIC Code:

Waste Detail(s)

Waste Class: 251
Waste Class Name: OIL SKIMMINGS & SLUDGES

Waste Detail(s)

Waste Class: 312
Waste Class Name: PATHOLOGICAL WASTES

Waste Detail(s)

Waste Class: 243
Waste Class Name: PCB'S

Waste Detail(s)

Waste Class: 212
Waste Class Name: ALIPHATIC SOLVENTS

Waste Detail(s)

Waste Class: 122
Waste Class Name: ALKALINE WASTES - OTHER METALS

Waste Detail(s)

Waste Class: 122
Waste Class Name: ALKALINE WASTES - OTHER METALS

Waste Detail(s)

Waste Class: 221
Waste Class Name: LIGHT FUELS

Waste Detail(s)

Waste Class: 145
Waste Class Name: PAINT/PIGMENT/COATING RESIDUES

Waste Detail(s)

Waste Class: 146
Waste Class Name: OTHER SPECIFIED INORGANICS

Waste Detail(s)

Waste Class: 252
Waste Class Name: WASTE OILS & LUBRICANTS

Waste Detail(s)

Waste Class: 261
Waste Class Name: PHARMACEUTICALS

Waste Detail(s)

Waste Class: 213
Waste Class Name: PETROLEUM DISTILLATES

Waste Detail(s)

Waste Class: 242
Waste Class Name: HALOGENATED PESTICIDES

Waste Detail(s)

Waste Class: 263
Waste Class Name: ORGANIC LABORATORY CHEMICALS

Waste Detail(s)

Waste Class: 331
Waste Class Name: WASTE COMPRESSED GASES

Waste Detail(s)

Waste Class: 148
Waste Class Name: INORGANIC LABORATORY CHEMICALS

Site: Township of Bonnechere Valley
Foran St. Eganville ON

Database:
GEN

Generator Info

Generator No: ON2098763
Approval Years: 2013
Status:
PO Box No:
Country:
Co Admin:
Phone No Admin:
SIC Description:

Choice of Contact:
Contaminated Fac:
MHSW Facility:
SIC Code: 913910

Waste Detail(s)

Waste Class: 331
Waste Class Name: WASTE COMPRESSED GASES

Waste Detail(s)

Waste Class: 212
Waste Class Name: ALIPHATIC SOLVENTS

Waste Detail(s)

Waste Class: 242
Waste Class Name: HALOGENATED PESTICIDES

Waste Detail(s)

Waste Class: 263
Waste Class Name: ORGANIC LABORATORY CHEMICALS

Waste Detail(s)

Waste Class: 243
Waste Class Name: PCBS

Waste Detail(s)

Waste Class: 148
Waste Class Name: INORGANIC LABORATORY CHEMICALS

Waste Detail(s)

Waste Class: 261
Waste Class Name: PHARMACEUTICALS

Waste Detail(s)

Waste Class: 312
Waste Class Name: PATHOLOGICAL WASTES

Waste Detail(s)

Waste Class: 251
Waste Class Name: OIL SKIMMINGS & SLUDGES

Waste Detail(s)

Waste Class: 122
Waste Class Name: ALKALINE WASTES - OTHER METALS

Waste Detail(s)

Waste Class: 146
Waste Class Name: OTHER SPECIFIED INORGANICS

Waste Detail(s)

Waste Class: 252
Waste Class Name: WASTE OILS & LUBRICANTS

Waste Detail(s)

Waste Class: 221
Waste Class Name: LIGHT FUELS

Waste Detail(s)

Waste Class: 213
Waste Class Name: PETROLEUM DISTILLATES

Waste Detail(s)

Waste Class: 145
Waste Class Name: PAINT/PIGMENT/COATING RESIDUES

Site: HULTINK LAWN & GARDEN CARE
R R 5 BRUCE ST RENFREW ON K7V 3Z8

Database:
PES

Detail Licence No: 02-01-02312-0
Licence No: 02312
Status:
Approval Date:
Report Source:
Licence Type: Operator
Licence Type Code: 02
Licence Class: 01
Licence Control: 0
Latitude:
Longitude:
Lot:
Concession:
Region: 4
District:
County: 55
Trade Name:
PDF URL:

Operator Box:
Operator Class:
Operator No:
Operator Type:
Oper Area Code:
Oper Phone No:
Operator Ext:
Operator Lot:
Oper Concession:
Operator Region: 4
Operator District:
Operator County: 55
Op Municipality:
Post Office Box:
MOE District:
SWP Area Name:

Site: HULTINK LAWN & GARDEN CARE
R.R. #5, BRUCE STREET RENFREW ON K7V 3Z8

Database:
PES

Detail Licence No:
Licence No:
Status:
Approval Date:
Report Source:
Licence Type: Operator
Licence Type Code:
Licence Class:
Licence Control:
Latitude:
Longitude:
Lot:
Concession:
Region:
District:
County:
Trade Name:
PDF URL:

Operator Box:
Operator Class:
Operator No:
Operator Type:
Oper Area Code:
Oper Phone No:
Operator Ext:
Operator Lot:
Oper Concession:
Operator Region:
Operator District:
Operator County:
Op Municipality:
Post Office Box:
MOE District:
SWP Area Name:

Site: ARCHIE OGRADY
LOT 20 CON 20 HWY 41 GRATTAN TWP ON

Database:
PRT

Location ID: 5494
Type: retail
Expiry Date: 1995-11-30
Capacity (L): 36368
Licence #: 0020291001

Site: SHELL CANADA PRODUCTS
MILL ST RR 2 RENFREW ON K7V 3Z5

Database:
RST

Headcode: 1186800
Headcode Desc: Service Stations-Gasoline, Oil & Natural Gas
Phone: 6137522153
List Name:
Description:

Site: VALLEY SALES & EQUIPMENT LTD.
Hwy 60 Rd Renfrew ON K7V

Database:
SCT

Scott S ID: 18939928
Latitude:
Longitude:

Historical Details

Established: 1956
Plant Size (ft²): 0
Employment: 24

Historical Details

Description: All Other General-Purpose Machinery Manufacturing
SIC/NAICS Code: 333990

Historical Details

Description: All Other Industrial Machinery Manufacturing
SIC/NAICS Code: 333299

Site: VALLEY SALES & EQUIPMENT
HWY 60 RD RENFREW ON K7V 3Z6

Database:
SCT

Scott S ID: 18939928
Latitude:
Longitude:

Historical Details

Established: 1956
Plant Size (ft²): 0
Employment: 14

Historical Details

Description: SPECIAL INDUSTRY MACHINERY, NOT ELSEWHERE CLASSIFIED
SIC/NAICS Code: 3559

Historical Details

Description: GENERAL INDUSTRIAL MACHINERY AND EQUIPMENT, NOT ELSEWHERE CLASSIFIED

Site: UNITED CO-OPERATIVES OF ONTARIO
MILL STREET TRANSFORMER EGANVILLE VILLAGE ON

Database:
SPL

Ref No:	76847	Municipality No:	69506
Year:		Nature of Damage:	
Incident Dt:	9/27/1992	Discharger Report:	
Dt MOE Arvl on Scn:		Material Group:	
MOE Reported Dt:	9/27/1992	Impact to Health:	
Dt Document Closed:		Agency Involved:	
Site No:			
MOE Response:			
Site County/District:			
Site Geo Ref Meth:			
Site District Office:			
Nearest Watercourse:			
Site Name:			
Site Address:			
Site Region:			
Site Municipality:	EGANVILLE VILLAGE		
Site Lot:			
Site Conc:			
Site Geo Ref Accu:			
Site Map Datum:			
Northing:			
Easting:			
Entity Operating Name:			
Client Name:			
Client Type:			
Source Type:			
Incident Cause:	COOLING SYSTEM LEAK		
Incident Preceding Spill:			
Incident Reason:	STORM/FLOOD/WIND		
Incident Summary:	UNITED CO-OP: 225 L TRANSFORMER OIL TO GROUND		
Environment Impact:	CONFIRMED		
Health Env Consequence:			
Nature of Impact:	Soil contamination		
Contaminant Qty:			
Contaminant Qty 1:			
Contaminant Unit:			
Contaminant Code:			
Contaminant Name:			
Contaminant Limit 1:			
Contam Limit Freq 1:			
Contaminant UN No 1:			
Receiving Medium:	LAND		
Activity Preceding Spill:			
Property 2nd Watershed:			
Property Tertiary Watershed:			
Sector Type:			
SAC Action Class:			
Call Report Locatn Geodata:			
Time Reported:			
System Facility Address:			
Source Sector Type:			
Conservtn Auth Name:			
Primary Watershed:			
Quaternary Watershed:			
Offsite Impacts Y N:			
Waterbody Impacted Y N:			

Site: Queen St. Bonnechere Valley ON

Database:
SPL

Ref No:	6162-9MK6K9	Municipality No:	
Year:		Nature of Damage:	

Incident Dt:	2014/07/31	Discharger Report:
Dt MOE Arvl on Scrn:		Material Group:
MOE Reported Dt:	2014/07/31	Impact to Health:
Dt Document Closed:	2014/10/07	Agency Involved:
Site No:	NA	
MOE Response:	No Field Response	
Site County/District:		
Site Geo Ref Meth:		
Site District Office:		
Nearest Watercourse:		
Site Name:	Abandoned school at 78 Queen St. <UNOFFICIAL>	
Site Address:	Queen St.	
Site Region:		
Site Municipality:	Bonnechere Valley	
Site Lot:		
Site Conc:		
Site Geo Ref Accu:		
Site Map Datum:		
Northing:		
Easting:		
Entity Operating Name:		
Client Name:		
Client Type:		
Source Type:		
Incident Cause:	Fire/Explosion	
Incident Preceding Spill:		
Incident Reason:	Unknown / N/A	
Incident Summary:	Bonnechere Valley FD: Fire at abandoned school	
Environment Impact:	Confirmed	
Health Env Consequence:		
Nature of Impact:	Air Pollution	
Contaminant Qty:	0 other - see incident description	
Contaminant Qty 1:	0	
Contaminant Unit:	other - see incident description	
Contaminant Code:	31	
Contaminant Name:	SMOKE	
Contaminant Limit 1:		
Contam Limit Freq 1:		
Contaminant UN No 1:		
Receiving Medium:		
Activity Preceding Spill:		
Property 2nd Watershed:		
Property Tertiary Watershed:		
Sector Type:	Other	
SAC Action Class:	Air Spills - Fires	
Call Report Locatn Geodata:		
Time Reported:		
System Facility Address:		
Source Sector Type:		
Conservtn Auth Name:		
Primary Watershed:		
Quaternary Watershed:		
Offsite Impacts Y N:		
Waterbody Impacted Y N:		

Site: lot 20 con 20 ON

Database:
WWIS

Well ID:	7486687	Flowing (Y/N):	
Construction Date:		Flow Rate:	
Use 1st:		Data Entry Status:	Yes
Use 2nd:		Data Src:	
Final Well Status:		Date Received:	05/18/2023
Water Type:		Selected Flag:	TRUE
Casing Material:		Abandonment Rec:	
Audit No:	Z403029	Contractor:	7241
Tag:	A379560	Form Version:	7

Constructn Method:
Elevation (m):
Elevatn Reliabilty:
Depth to Bedrock:
Well Depth:
Overburden/Bedrock:
Pump Rate:
Static Water Level:
Clear/Cloudy:
Municipality: GRATTAN TOWNSHIP
Site Info:

Owner:
County: RENFREW
Lot: 020
Concession: 20
Concession Name: CON
Easting NAD83:
Northing NAD83:
Zone:
UTM Reliability:

Bore Hole Information

Bore Hole ID: 1010443576
DP2BR:
Spatial Status:
Code OB:
Code OB Desc:
Open Hole:
Cluster Kind:
Date Completed: 05/01/2023
Remarks:
Location Method Desc: on Water Well Record
Elevrc Desc:
Location Source Date:
Improvement Location Source:
Improvement Location Method:
Source Revision Comment:
Supplier Comment:

Elevation:
Elevrc:
Zone: 18
East83: 336300.00
North83: 5044197.00
Org CS: UTM83
UTMRC: 4
UTMRC Desc: margin of error : 30 m - 100 m
Location Method: wwr

Appendix: Database Descriptions

Environmental Risk Information Services (ERIS) can search the following databases. The extent of historical information varies with each database and current information is determined by what is publicly available to ERIS at the time of update. **Note:** Databases denoted with " * " indicates that the database will no longer be updated. See the individual database description for more information.

Abandoned Aggregate Inventory:

Provincial [AAGR](#)

The MAAP Program maintains a database of abandoned pits and quarries. Please note that the database is only referenced by lot and concession and city/town location. The database provides information regarding the location, type, size, land use, status and general comments.*

Government Publication Date: Sept 2002*

Aggregate Inventory:

Provincial [AGR](#)

This database of licensed and permitted pits and quarries is maintained by the Ontario Ministry of Natural Resources and Forestry (MNRF), as regulated under the Aggregate Resources Act, R.S.O. 1990. Aggregate site data has been divided into active and inactive sites. Active sites may be further subdivided into partial surrenders. In partial surrenders, defined areas of a site are inactive while the rest of the site remains active.

Government Publication Date: Up to Oct 2025

Abandoned Mine Information System:

Provincial [AMIS](#)

The Abandoned Mines Information System contains data on known abandoned and inactive mines located on both Crown and privately held lands. The information was provided by the Ministry of Northern Development and Mines (MNDM), with the following disclaimer: "the database provided has been compiled from various sources, and the Ministry of Northern Development and Mines makes no representation and takes no responsibility that such information is accurate, current or complete". Reported information includes official mine name, status, background information, mine start/end date, primary commodity, mine features, hazards and remediation.

Government Publication Date: 1800-May 2025

Anderson's Waste Disposal Sites:

Private [ANDR](#)

The information provided in this database was collected by examining various historical documents which aimed to characterize the likely position of former waste disposal sites from 1860 to present. The research initiative behind the creation of this database was to identify those sites that are missing from the Ontario MOE Waste Disposal Site Inventory, as well as to provide revisions and corrections to the positions and descriptions of sites currently listed in the MOE inventory. In addition to historic waste disposal facilities, the database also identifies certain auto wreckers and scrap yards that have been extrapolated from documentary sources. Please note that the data is not warranted to be complete, exhaustive or authoritative. The information was collected for research purposes only.

Government Publication Date: 1860s-Present

Aboveground Storage Tanks:

Provincial [AST](#)

Historical listing of aboveground storage tanks made available by the Department of Natural Resources and Forestry. Includes tanks used to hold water or petroleum. This dataset has been retired as of September 25, 2014 and will no longer be updated.

Government Publication Date: May 31, 2014

Automobile Wrecking & Supplies:

Private [AUWR](#)

This database provides an inventory of known locations that are involved in the scrap metal, automobile wrecking/recycling, and automobile parts & supplies industry. Information is provided on the company name, location and business type.

Government Publication Date: 1999-Apr 30, 2025

Borehole:

Provincial [BORE](#)

A borehole is the generalized term for any narrow shaft drilled in the ground, either vertically or horizontally. The information here includes geotechnical investigations or environmental site assessments, mineral exploration, or as a pilot hole for installing piers or underground utilities. Information is from many sources such as the Ministry of Transportation (MTO) boreholes from engineering reports and projects from the 1950 to 1990's in Southern Ontario. Boreholes from the Ontario Geological Survey (OGS) including The Urban Geology Analysis Information System (UGAIS) and the York Peel Durham Toronto (YPDT) database of the Conservation Authority Moraine Coalition. This database will include fields such as location, stratigraphy, depth, elevation, year drilled, etc. For all water well data or oil and gas well data for Ontario please refer to WWIS and OOGW.

Government Publication Date: 1875-Jul 2018

Certificates of Approval:

Provincial CA

This database contains the following types of approvals: Air & Noise, Industrial Sewage, Municipal & Private Sewage, Waste Management Systems and Renewable Energy Approvals. The MOE in Ontario states that any facility that releases emissions to the atmosphere, discharges contaminants to ground or surface water, provides potable water supplies, or stores, transports or disposes of waste, must have a Certificate of Approval before it can operate lawfully. Fields include approval number, business name, address, approval date, approval type and status. This database will no longer be updated, as CofA's have been replaced by either Environmental Activity and Sector Registry (EASR) or Environmental Compliance Approval (ECA). Please refer to those individual databases for any information after Oct.31, 2011.

Government Publication Date: 1985-Oct 30, 2011*

Dry Cleaning Facilities:

Federal CDRY

List of dry cleaning facilities made available by Environment and Climate Change Canada. Environment and Climate Change Canada's Tetrachloroethylene (Use in Dry Cleaning and Reporting Requirements) Regulations (SOR/2003-79) are intended to reduce releases of tetrachloroethylene to the environment from dry cleaning facilities.

Government Publication Date: Jan 2004-Dec 2023

Commercial Fuel Oil Tanks:

Provincial CFOT

Locations of commercial underground fuel oil tanks. This is not a comprehensive or complete inventory of commercial fuel tanks in the province; this listing is a copy of records of registered commercial underground fuel oil tanks obtained under Access to Public Information.

Note that the following types of tanks do not require registration: waste oil tanks in apartments, office buildings, residences, etc.; aboveground gas or diesel tanks. Records are not verified for accuracy or completeness.

Government Publication Date: Oct 2023

Chemical Manufacturers and Distributors:

Private CHEM

This database includes information from both a one time study conducted in 1992 and private source and is a listing of facilities that manufacture or distribute chemicals. The production of these chemical substances may involve one or more chemical reactions and/or chemical separation processes (i.e. fractionation, solvent extraction, crystallization, etc.).

Government Publication Date: 1999-Jan 31, 2020

Chemical Register:

Private CHM

This database includes a listing of locations of facilities within the Province or Territory that either manufacture and/or distributes chemicals.

Government Publication Date: 1999-Apr 30, 2025

Compressed Natural Gas Stations:

Private CNG

Canada has a network of public access compressed natural gas (CNG) refuelling stations. These stations dispense natural gas in compressed form at 3,000 pounds per square inch (psi), the pressure which is allowed within the current Canadian codes and standards. The majority of natural gas refuelling is located at existing retail gasoline that have a separate refuelling island for natural gas. This list of stations is made available by the Canadian Natural Gas Vehicle Alliance.

Government Publication Date: Dec 2012 -Nov 2025

Inventory of Coal Gasification Plants and Coal Tar Sites:

Provincial COAL

This inventory includes both the "Inventory of Coal Gasification Plant Waste Sites in Ontario-April 1987" and the Inventory of Industrial Sites Producing or Using Coal Tar and Related Tars in Ontario-November 1988) collected by the MOE. It identifies industrial sites that produced and continue to produce or use coal tar and other related tars. Detailed information is available and includes: facility type, size, land use, information on adjoining properties, soil condition, site operators/occupants, site description, potential environmental impacts and historic maps available. This was a one-time inventory.*

Government Publication Date: Apr 1987 and Nov 1988*

Compliance and Convictions:

Provincial CONV

This database summarizes the fines and convictions handed down by the Ontario courts beginning in 1989. Companies and individuals named here have been found guilty of environmental offenses in Ontario courts of law.

Government Publication Date: 1989-Aug 2025

Certificates of Property Use:

Provincial CPU

This is a subset taken from Ontario's Environmental Registry (EBR) database. It will include CPU's on the registry such as (EPA s. 168.6) - Certificate of Property Use.

Government Publication Date: 1994 - Nov 30, 2025

Drill Hole Database:

Provincial

[DRL](#)

The Ontario Drill Hole Database (ODHD) is offered by the Province of Ontario's Ministry of Mines. The dataset contains information for over 164,000 percussion, overburden, sonic and diamond-drill holes. The presence of assay results with cutoff values for gold, silver, copper, zinc, lead, nickel and platinum group elements is noted. Drill hole data are compiled from assessment files that have been submitted to the ministry in accordance with the Ontario Mining Act (OMA). Source assessment file numbers are captured for cross reference with the Ontario Assessment File Database (OAFD). Please note that limited data is available for southern Ontario, as it was the last area to be completed. The database was created when surveys submitted to the Ministry were converted in the Assessment File Research Image Database (AFRI) project. However, the degree of accuracy (coordinates) as to the exact location of drill holes is dependent upon the source document submitted. Levels of accuracy used to locate holes are: centering on the mining claim; a sketch of the mining claim; a 1:50,000 map; a detailed company map; or from submitted a "Report of Work".

Government Publication Date: 1886 - Jul 2025**Delisted Fuel Tanks:**

Provincial

[DTNK](#)

List of fuel storage tank sites that were once found in - and have since been removed from - the list of fuel storage tanks made available by the regulatory agency under Access to Public Information.

Government Publication Date: Oct 2023**Environmental Activity and Sector Registry:**

Provincial

[EASR](#)

On October 31, 2011, a smarter, faster environmental approvals system came into effect in Ontario. The EASR allows businesses to register certain activities with the ministry, rather than apply for an approval. The registry is available for common systems and processes, to which preset rules of operation can be applied. The EASR is currently available for: heating systems, standby power systems and automotive refinishing. Businesses whose activities aren't subject to the EASR may apply for an ECA (Environmental Compliance Approval), Please see our ECA database.

Government Publication Date: Oct 2011 - Nov 30, 2025**Environmental Registry:**

Provincial

[EBR](#)

The Environmental Registry lists proposals, decisions and exceptions regarding policies, Acts, instruments, or regulations that could significantly affect the environment. Through the Registry, thirteen provincial ministries notify the public of upcoming proposals and invite their comments. For example, if a local business is requesting a permit, license, or certificate of approval to release substances into the air or water; these are notified on the registry. Data includes: Approval for discharge into the natural environment other than water (i.e. Air) - EPA s. 9, Approval for sewage works - OWRA s. 53(1), and EPA s. 27 - Approval for a waste disposal site. For information regarding Permit to Take Water (PTTW), Certificate of Property Use (CPU) and (ORD) Orders please refer to those individual databases.

Government Publication Date: 1994 - Nov 30, 2025**Environmental Compliance Approval:**

Provincial

[ECA](#)

On October 31, 2011, a smarter, faster environmental approvals system came into effect in Ontario. In the past, a business had to apply for multiple approvals (known as certificates of approval) for individual processes and pieces of equipment. Today, a business either registers itself, or applies for a single approval, depending on the types of activities it conducts. Businesses whose activities aren't subject to the EASR may apply for an ECA. A single ECA addresses all of a business's emissions, discharges and wastes. Separate approvals for air, noise and waste are no longer required. This database will also include Renewable Energy Approvals. For certificates of approval prior to Nov 1st, 2011, please refer to the CA database. For all Waste Disposal Sites please refer to the WDS database.

Government Publication Date: Oct 2011 - Nov 30, 2025**Environmental Effects Monitoring:**

Federal

[EEM](#)

The Environmental Effects Monitoring program assesses the effects of effluent from industrial or other sources on fish, fish habitat and human usage of fisheries resources. Since 1992, pulp and paper mills have been required to conduct EEM studies under the Pulp and Paper Effluent Regulations. This database provides information on the mill name, geographical location and sub-lethal toxicity data.

Government Publication Date: 1992-2007***ERIS Historical Searches:**

Private

[EHS](#)

ERIS has compiled a database of all environmental risk reports completed since March 1999. Available fields for this database include: site location, date of report, type of report, and search radius. As per all other databases, the ERIS database can be referenced on both the map and "Statistical Profile" page.

Government Publication Date: 1999-Nov 30, 2025**Environmental Issues Inventory System:**

Federal

[EIIS](#)

The Environmental Issues Inventory System was developed through the implementation of the Environmental Issues and Remediation Plan. This plan was established to determine the location and severity of contaminated sites on inhabited First Nation reserves, and where necessary, to remediate those that posed a risk to health and safety; and to prevent future environmental problems. The EIIS provides information on the reserve under investigation, inventory number, name of site, environmental issue, site action (Remediation, Site Assessment), and date investigation completed.

Government Publication Date: 1992-2001*

Emergency Management Historical Event:

Provincial **EMHE**

List of locations of historical occurrences of emergency events, including those assigned to the Ministry of Natural Resources by Order-In-Council (OIC) under the Emergency Management and Civil Protection Act, as well as events where MNR provided requested emergency response assistance. Many of these events will have involved community evacuations, significant structural loss, and/or involvement of MNR emergency response staff. These events fall into one of ten (10) type categories: Dam Failure; Drought / Low Water; Erosion; Flood; Forest Fire; Soil and Bedrock Instability; Petroleum Resource Center Event, EMO Requested Assistance, Continuity of Operations Event, Other Requested Assistance. EMHE record details are reproduced by ERIS under License with the Ontario Ministry of Natural Resources © Queen's Printer for Ontario, 2017.

Government Publication Date: Apr 30, 2022

Environmental Offenders Registry:

Federal **EOR**

The Environmental Offenders Registry, enforced by Environment and Climate Change Canada and Parks Canada, tracks corporations convicted under specific federal environmental laws. The registry includes corporate convictions resulting from court proceedings. Court prosecutions are one of several enforcement measures used when violations or potential violations are detected. Other measures like tickets, warning letters, or compliance orders may also be employed to restore compliance. Although not affected by the Environmental Enforcement Act, convictions obtained by Environment and Climate Change Canada under the Species at Risk Act and the Pollution Prevention Provisions of the Fisheries Act are also included.

Government Publication Date: Oct 31, 2025

Environmental Penalty Annual Report:

Provincial **EPAR**

This database contains data from Ontario's annual environmental penalty report published by the Ministry of the Environment, Conservation and Parks (MECP). These reports provide information on environmental penalties for land or water violations issued to companies in one of the nine industrial sectors covered by the Municipal Industrial Strategy for Abatement (MISA) regulations.

Government Publication Date: Jan 1, 2011 - Dec 31, 2024

Excess Soil Registry:

Provincial **ESNR**

The Excess Soil Registry is made available by the Resource Productivity and Recovery Authority (RPPRA). Excess soil is soil dug up mainly during construction and excavation activities that must be removed from the development site because it cannot or will not be reused. The Minister of the Environment, Conservation and Parks directed the RPPRA to establish and maintain the Excess Soil Registry, enabling regulated parties to comply with registration and filing notice requirements, the ministry to access data, and the public to view information from those filings. From January 1, 2023, construction and development project leaders, as well as operators and owners of soil Reuse Sites, and Residential Development Soil Depot sites, must file notices detailing how excess soil is reused and disposed of in compliance with Ontario's Excess Soil Regulation.

Government Publication Date: Aug 31, 2025

List of Expired Fuels Safety Facilities:

Provincial **EXP**

List of facilities and tanks for which there was once a fuel registration. This is not a comprehensive or complete inventory of expired tanks/tank facilities in the province; this listing is a copy of previously registered tanks and facilities obtained under Access to Public Information. Includes private fuel outlets, bulk plants, fuel oil tanks, gasoline stations, marinas, propane filling stations, liquid fuel tanks, piping systems, etc; includes tanks which have been removed from the ground.

Notes: registration was not required for private fuel underground/aboveground storage tanks prior to January 1990, nor for furnace oil tanks prior to May 1, 2002; registration is not required for waste oil tanks in apartments, office buildings, residences, etc., or aboveground gas or diesel tanks. Records are not verified for accuracy or completeness.

Government Publication Date: Oct 2023

Federal Convictions:

Federal **FCON**

Environment Canada maintains a database referred to as the "Environmental Registry" that details prosecutions under the Canadian Environmental Protection Act (CEPA) and the Fisheries Act (FA). Information is provided on the company name, location, charge date, offence and penalty.

Government Publication Date: 1988-Jun 2007*

Contaminated Sites on Federal Land:

Federal **FCS**

The Federal Contaminated Sites Inventory includes information on known federal contaminated sites under the custodianship of departments, agencies and consolidated Crown corporations as well as those that are being or have been investigated to determine whether they have contamination arising from past use that could pose a risk to human health or the environment. The inventory also includes non-federal contaminated sites for which the Government of Canada has accepted some or all financial responsibility. It does not include sites where contamination has been caused by, and which are under the control of, enterprise Crown corporations, private individuals, firms or other levels of government. Includes fire training sites and sites at which Per- and Polyfluoroalkyl Substances (PFAS) are a concern.

Government Publication Date: Jun 2000-Oct 2025

Fisheries & Oceans Fuel Tanks:

Federal **FOFT**

Fisheries & Oceans Canada maintains an inventory of aboveground & underground fuel storage tanks located on Fisheries & Oceans property or controlled by DFO. Our inventory provides information on the site name, location, tank owner, tank operator, facility type, storage tank location, tank contents & capacity, and date of tank installation.

Government Publication Date: 1964-Sep 2019

Federal Identification Registry for Storage Tank Systems (FIRSTS):

Federal

FRST

A list of federally regulated Storage tanks from the Federal Identification Registry for Storage Tank Systems (FIRSTS). FIRSTS is Environment and Climate Change Canada's database of storage tank systems subject to the Storage Tank for Petroleum Products and Allied Petroleum Products Regulations. The main objective of the Regulations is to prevent soil and groundwater contamination from storage tank systems located on federal and aboriginal lands. Storage tank systems that do not have a valid identification number displayed in a readily visible location on or near the storage tank system may be refused product delivery.

Government Publication Date: Oct 31, 2021

Fuel Storage Tank:

Provincial

FST

List of registered private and retail fuel storage tanks. This is not a comprehensive or complete inventory of private and retail fuel storage tanks in the province; this listing is a copy of registered private and retail fuel storage tanks, obtained under Access to Public Information.

Notes: registration was not required for private fuel underground/aboveground storage tanks prior to January 1990, nor for furnace oil tanks prior to May 1, 2002; registration is not required for waste oil tanks in apartments, office buildings, residences, etc., or aboveground gas or diesel tanks. Records are not verified for accuracy or completeness.

Government Publication Date: Oct 2023

Fuel Storage Tank - Historic:

Provincial

FSTH

The Fuels Safety Branch of the Ontario Ministry of Consumer and Commercial Relations maintained a database of all registered private fuel storage tanks. Public records of private fuel storage tanks are only available since the registration became effective in September 1989. This information is now collected by the Technical Standards and Safety Authority.

Government Publication Date: Pre-Jan 2010*

Ontario Regulation 347 Waste Generators Summary:

Provincial

GEN

Regulation 347 of the Ontario EPA defines a waste generation site as any site, equipment and/or operation involved in the production, collection, handling and/or storage of regulated wastes. A generator of regulated waste is required to register the waste generation site and each waste produced, collected, handled, or stored at the site. This database contains the registration number, company name and address of registered generators including the types of hazardous wastes generated. It includes data on waste generating facilities such as: drycleaners, waste treatment and disposal facilities, machine shops, electric power distribution etc. This information is a summary of all years from 1986 including the most currently available data. As of January 1, 2023, businesses and institutions subject to the amended Reg. 347: General – Waste Management are required to report their activities and pay fees through Resource Productivity & Recovery Authority (RPRA) online Hazardous Waste Program Registry (HWPR) rather than the Hazardous Waste Information Network (HWIN) system previously operated by the Ministry of the Environment, Conservation and Parks (MECP). Some records may contain, within the company name, the phrase "See & Use..." followed by a series of letters and numbers. This occurs when one company is amalgamated with or taken over by another registered company. The number listed as "See & Use", refers to the new ownership and the other identification number refers to the original ownership. This phrase serves as a link between the 2 companies until operations have been fully transferred.

Government Publication Date: 1986-Mar 31, 2025

Greenhouse Gas Emissions from Large Facilities:

Federal

GHG

List of greenhouse gas emissions from large facilities made available by Environment Canada. Greenhouse gas emissions in kilotonnes of carbon dioxide equivalents (kt CO₂ eq).

Government Publication Date: 2013-Feb 2025

TSSA Historic Incidents:

Provincial

HINC

List of historic incidences of spills and leaks of diesel, fuel oil, gasoline, natural gas, propane, and hydrogen recorded by the TSSA in their previous incident tracking system. The TSSA's Fuels Safety Program administers the Technical Standards & Safety Act 2000, providing fuel-related safety services associated with the safe transportation, storage, handling and use of fuels such as gasoline, diesel, propane, natural gas and hydrogen. Under this Act, the TSSA regulates fuel suppliers, storage facilities, transport trucks, pipelines, contractors and equipment or appliances that use fuels. Records are not verified for accuracy or completeness. This is not a comprehensive or complete inventory of historical fuel spills and leaks in the province. This listing is a copy of the data captured at one moment in time and is hence limited by the record date provided here.

Government Publication Date: 2006-June 2009*

Historical Business Activity Risk:

Federal

HIST RISK

Proprietary list of sites identified as potentially having engaged in business activity that poses a higher-than-normal risk of contamination. Records originate from historical city directories, and are included in this list based on broad business categories Potentially Hazardous Chemical Users and Fuel and Automotive, including but not limited to Dry Cleaners and Fuel Stations, Garages, etc. Inclusion in this list does not indicate that there is or ever has been contamination; rather, sites are included in this list due to their potential for having engaged in a business activity presenting an elevated risk of contamination. The list was compiled from various city directories including BC Directories, Hendersons, Mights, Sun Directories, Vernons, and Wrights; spanning roughly 1920s through 1960 depending on information available by city.

This list is currently limited to sites as reported in the following provinces: Alberta, British Columbia, Saskatchewan, Manitoba, New Brunswick, Nova Scotia, Ontario, and Quebec.

Government Publication Date: 1920s - 1960

Indian & Northern Affairs Fuel Tanks:

Federal

IAFT

The Department of Indian & Northern Affairs Canada (INAC) maintains an inventory of aboveground & underground fuel storage tanks located on both federal and crown land. Our inventory provides information on the reserve name, location, facility type, site/facility name, tank type, material & ID number, tank contents & capacity, and date of tank installation.

Government Publication Date: 1950-Aug 2003*

Fuel Oil Spills and Leaks:

Provincial

INC

Listing of spills and leaks of diesel, fuel oil, gasoline, natural gas, propane, and hydrogen reported to the Spills Action Centre (SAC). This is not a comprehensive or complete inventory of fuel-related leaks, spills, and incidents in the province; this listing is a copy of incidents reported to the SAC, obtained under Access to Public Information. Includes incidents from fuel-related hazards such as spills, fires, and explosions. Records are not verified for accuracy or completeness.

Government Publication Date: Oct 2023

Landfill Inventory Management Ontario:

Provincial

LIMO

The Landfill Inventory Management Ontario (LIMO) database is updated every year, as the Ministry of the Environment, Conservation and Parks compiles new and updated information. Includes small and large landfills currently operating as well as those which are closed and historic. Operators of larger landfills provide landfill information for the previous operating year to the ministry for LIMO including: estimated amount of total waste received, landfill capacity, estimated total remaining landfill capacity, fill rates, engineering designs, reporting and monitoring details, size of location, service area, approved waste types, leachate of site treatment, contaminant attenuation zone and more. The small landfills include information such as site owner, site location and certificate of approval # and status.

Government Publication Date: Mar 31, 2022

Canadian Mine Locations:

Private

MINE

This information is collected from the Canadian & American Mines Handbook. The Mines database is a national database that provides over 290 listings on mines (listed as public companies) dealing primarily with precious metals and hard rocks. Listed are mines that are currently in operation, closed, suspended, or are still being developed (advanced projects). Their locations are provided as geographic coordinates (x, y and/or longitude, latitude). As of 2002, data pertaining to Canadian smelters and refineries has been appended to this database.

Government Publication Date: 1998-2009*

Mineral Occurrences:

Provincial

MNR

In the early 70's, the Ministry of Northern Development and Mines created an inventory of approximately 19,000 mineral occurrences in Ontario, in regard to metallic and industrial minerals, as well as some information on building stones and aggregate deposits. Please note that the "Horizontal Positional Accuracy" is approximately +/- 200 m. Many reference elements for each record were derived from field sketches using pace or chain/tape measurements against claim posts or topographic features in the area. The primary limiting factor for the level of positional accuracy is the scale of the source material. The testing of horizontal accuracy of the source materials was accomplished by comparing the plan metric (X and Y) coordinates of that point with the coordinates of the same point as defined from a source of higher accuracy.

Government Publication Date: 1846-Feb 2025

National Analysis of Trends in Emergencies System (NATES):

Federal

NATE

In 1974 Environment Canada established the National Analysis of Trends in Emergencies System (NATES) database, for the voluntary reporting of significant spill incidents. The data was to be used to assist in directing the work of the emergencies program. NATES ran from 1974 to 1994. Extensive information is available within this database including company names, place where the spill occurred, date of spill, cause, reason and source of spill, damage incurred, and amount, concentration, and volume of materials released.

Government Publication Date: 1974-1994*

Non-Compliance Reports:

Provincial

NCPL

The Ministry of the Environment Conservation and Parks (MECP) provides information about non-compliant discharges of contaminants to air and water that exceed legal allowable limits, from regulated industrial and municipal facilities. A reported non-compliance failure may be in regard to a Control Order, Certificate of Approval, Sectoral Regulation or specific regulation/act. MECP publicly releases the Environmental Compliance Report (ECR) on the Ontario Data Catalogue. In Ontario, all facilities with regulated wastewater discharges or air emissions under the Ontario Water Resources Act and the Environmental Protection Act must monitor and report any cases where approved operating limits have been exceeded.

Government Publication Date: Dec 31, 2023

National Defense & Canadian Forces Fuel Tanks:

Federal

NDFT

The Department of National Defense and the Canadian Forces maintains an inventory of all aboveground & underground fuel storage tanks located on DND lands. Our inventory provides information on the base name, location, tank type & capacity, tank contents, tank class, date of tank installation, date tank last used, and status of tank as of May 2001. This database will no longer be updated due to the new National Security protocols which have prohibited any release of this database.

Government Publication Date: Up to May 2001*

National Defense & Canadian Forces Spills:

Federal

NDSP

The Department of National Defense and the Canadian Forces maintains an inventory of spills to land and water. All spill sites have been classified under the "Transportation of Dangerous Goods Act - 1992". Our inventory provides information on the facility name, location, spill ID #, spill date, type of spill, as well as the quantity of substance spilled & recovered.

Government Publication Date: Mar 1999-Nov 2023

National Defence & Canadian Forces Waste Disposal Sites:

Federal

NDWD

The Department of National Defence and the Canadian Forces maintains an inventory of waste disposal sites located on DND lands. Where available, our inventory provides information on the base name, location, type of waste received, area of site, depth of site, year site opened/closed and status.

Government Publication Date: 2001-Apr 2007*

National Energy Board Pipeline Incidents:

Federal

NEBI

Locations of pipeline incidents from 2008 to present, made available by the Canada Energy Regulator (CER) - previously the National Energy Board (NEB). Includes incidents reported under the Onshore Pipeline Regulations and the Processing Plant Regulations related to pipelines under federal jurisdiction, does not include incident data related to pipelines under provincial or territorial jurisdiction.

Government Publication Date: 2008-Nov 30, 2025

National Energy Board Wells:

Federal

NEBP

The NEBW database contains information on onshore & offshore oil and gas wells that are outside provincial jurisdiction(s) and are thereby regulated by the National Energy Board. Data is provided regarding the operator, well name, well ID No./UWI, status, classification, well depth, spud and release date.

Government Publication Date: 1920-Feb 2003*

National Environmental Emergencies System (NEES):

Federal

NEES

In 2000, the Emergencies program implemented NEES, a reporting system for spills of hazardous substances. For the most part, this system only captured data from the Atlantic Provinces, some from Quebec and Ontario and a portion from British Columbia. Data for Alberta, Saskatchewan, Manitoba and the Territories was not captured. However, NEES is also a repository for previous Environment Canada spill datasets. NEES is composed of the historic datasets ' or Trends ' which dates from approximately 1974 to present. NEES Trends is a compilation of historic databases, which were merged and includes data from NATES (National Analysis of Trends in Emergencies System), ARTS (Atlantic Regional Trends System), and NEES. In 2001, the Emergencies Program determined that variations in reporting regimes and requirements between federal and provincial agencies made national spill reporting and trend analysis difficult to achieve. As a consequence, the department has focused efforts on capturing data on spills of substances which fall under its legislative authority only (CEPA and FA). As such, the NEES database will be decommissioned in December 2004.

Government Publication Date: 1974-2003*

Notice of Contamination List:

Federal

NOC

This dataset contains Notice of Contamination (NOC) submissions reported to the Canada Energy Regulator (CER), including the most recent annual update information where applicable. Regulated companies are required to submit an NOC when contamination is identified or encountered during any phase of a facility's lifecycle and confirmed through analytical sampling, or when contamination resulting from an incident cannot be remediated within 12 weeks of being reported to the CER. Blank values in the Annual Update Year and annual update fields indicate that the site has achieved remediation closure, has been identified as third-party contamination, or was reported recently and does not yet require an annual update.

Government Publication Date: Nov, 2025

National PCB Inventory:

Federal

NPCB

Environment Canada's National PCB inventory includes information on in-use PCB containing equipment in Canada including federal, provincial and private facilities. Federal out-of-service PCB containing equipment and PCB waste owned by the federal government or by federally regulated industries such as airlines, railway companies, broadcasting companies, telephone and telecommunications companies, pipeline companies, etc. are also listed. Although it is not Environment Canada's mandate to collect data on non-federal PCB waste, the National PCB inventory includes some information on provincial and private PCB waste and storage sites. Some addresses provided may be Head Office addresses and are not necessarily the location of where the waste is being used or stored.

Government Publication Date: 1988-2008*

National Pollutant Release Inventory:

Federal

NPR2

The National Pollutant Release Inventory (NPRI) is Canada's public inventory of pollutant releases (to air, water and land), disposals, and transfers for recycling. The inventory, managed by Environment and Climate Change Canada, tracks over 300 substances. Under the authority of the Canadian Environmental Protection Act (CEPA), owners or operators of facilities that meet published reporting requirements are required to report to the NPRI.

Government Publication Date: Feb 2024

National Pollutant Release Inventory - Historic:

Federal

NPRI

Environment Canada has defined the National Pollutant Release Inventory ("NPRI") as a federal government initiative designed to collect comprehensive national data regarding releases to air, water, or land, and waste transfers for recycling for more than 300 listed substances. This data holds historic records; current records are found in NPR2.

Government Publication Date: 1993-May 2017

Oil and Gas Wells:

Private

OGWE

The Nickle's Energy Group (publisher of the Daily Oil Bulletin) collects information on drilling activity including operator and well statistics. The well information database includes name, location, class, status and depth. The main Nickle's database is updated on a daily basis, however, this database is updated on a monthly basis. More information is available at www.nickles.com.

Government Publication Date: 1988-Oct 31, 2025

Ontario Oil and Gas Wells:

Provincial

OOGW

In 1998, the Ministry of Natural Resources (MNR) handed over to the Ontario Oil, Gas and Salt Resources (OGSR) Corporation, the responsibility of maintaining a database of oil and gas wells drilled in Ontario. The OGSR Library has over 20,000+ wells in their database. Information available for all wells in the ERIS database includes well owner/operator, location, permit issue date, and well cap date, license number, status, depth and the primary target (rock unit) of the well being drilled. All geology/stratigraphy table information, plus all water table information is also provided for each well record.

Government Publication Date: 1800-May 2025

Inventory of PCB Storage Sites:

Provincial

OPCB

The Ontario Ministry of Environment, Waste Management Branch, maintains an inventory of PCB storage sites within the province. Ontario Regulation 11/82 (Waste Management - PCB) and Regulation 347 (Generator Waste Management) under the Ontario EPA requires the registration of inactive PCB storage equipment and/or disposal sites of PCB waste with the Ontario Ministry of Environment. This database contains information on: 1) waste quantities; 2) major and minor sites storing liquid or solid waste; and 3) a waste storage inventory.

Government Publication Date: 1987-Oct 2004; 2012-Dec 2013

Orders:

Provincial

ORD

This is a subset taken from Ontario's Environmental Registry (EBR) database. It will include Orders on the registry such as (EPA s. 17) - Order for remedial work, (EPA s. 18) - Order for preventative measures, (EPA s. 43) - Order for removal of waste and restoration of site, (EPA s. 44) - Order for conformity with Act for waste disposal sites, (EPA s. 136) - Order for performance of environmental measures.

Government Publication Date: 1994 - Nov 30, 2025

Canadian Pulp and Paper:

Private

PAP

This information is part of the Pulp and Paper Canada Directory. The Directory provides a comprehensive listing of the locations of pulp and paper mills and the products that they produce.

Government Publication Date: 1999, 2002, 2004, 2005, 2009-2014

Parks Canada Fuel Storage Tanks:

Federal

PCFT

Canadian Heritage maintains an inventory of known fuel storage tanks operated by Parks Canada, in both National Parks and at National Historic Sites. The database details information on site name, location, tank install/removal date, capacity, fuel type, facility type, tank design and owner/operator.

Government Publication Date: 1920-Jan 2005*

Pesticide Register:

Provincial

PES

The Ontario Ministry of the Environment and Climate Change maintains a database of licensed operators and vendors of registered pesticides.

Government Publication Date: Oct 2011 - Nov 30, 2025

Ontario PFAS Spills:

Provincial

PFAS

This specific list of spills includes those incidents where one or more of the listed contaminants are identified in the PFAS Structure List and/or PFAS Chemicals Without Explicit Structure List made available by the United States Environmental Protection Agency (US EPA), is originally sourced from the Ministry of the Environment, Conservation and Parks spills related data. Information from 1988-2002 was part of the ORIS (Occurrence Reporting Information System). The SAC (Spills Action Centre) handles all spills reported in Ontario. Regulations for spills in Ontario are part of the MOE's Environmental Protection Act, Part X.

Government Publication Date: 1988-Jun 2024; Aug 2024; Oct-Nov 2024

NPRI Reporters - PFAS Substances:

Federal

[PFCH](#)

The National Pollutant Release Inventory (NPRI) is Canada's public inventory of releases, disposals, and transfers, tracking over 320 pollutants. Per- and polyfluoroalkyl substances (PFAS) are a group of over 4,700 human-made substances for which adverse environmental and health effects have been observed. This listing of PFAS substance reporters includes those NPRI facilities that reported substances that are found in either: a) the Comprehensive Global Database of PFASs compiled by the Organisation for Economic Co-operation and Development (OECD), b) the US Environmental Protection Agency (US EPA) Master List of PFAS Substances, c) the US EPA list of PFAS chemicals without explicit structures, or d) the US EPA list of PFAS structures (encompassing the largest set of structures having sufficient levels of fluorination to potentially impart PFAS-type properties).

Government Publication Date: Feb 2024

Potential PFAS Handlers from NPRI:

Federal

[PFHA](#)

The National Pollutant Release Inventory (NPRI) is Canada's public inventory of releases, disposals, and transfers, tracking over 320 pollutants. Per- and polyfluoroalkyl substances (PFAS) are a group of over 4,700 human-made substances for which adverse environmental and health effects have been observed. This list of potential PFAS handlers includes those NPRI facilities that reported business activity (NAICS code) included in the US Environmental Protection Agency (US EPA) list of Potential PFAS-Handling Industry Sectors, further described as operating in industry sectors where literature reviews indicate that PFAS may be handled and/or released. Inclusion of a facility in this listing does not indicate that PFAS are being manufactured, processed, used, or released by the facility - these are facilities that potentially handle PFAS based on their industrial profile.

Government Publication Date: Feb 2024

Pipeline Incidents:

Provincial

[PINC](#)

List of pipeline incidents (strikes, leaks, spills). This is not a comprehensive or complete inventory of pipeline incidents in the province; this listing is an historical copy of records previously obtained under Access to Public Information. Records are not verified for accuracy or completeness.

Government Publication Date: Feb 28, 2021

Potential PFAS Handlers from EASR:

Provincial

[PPHA](#)

The Ontario Environmental Activity and Sector Registry (EASR), described in Ontario Regulation 245/11, allows businesses with less complex operations - and hence not requiring an Environmental Compliance Approval - to register their activities with the Ontario Ministry of the Environment, Conservation and Parks (MECP). This list of potential PFAS handlers includes those EASR facilities that reported business activity (NAICS code) included in the US Environmental Protection Agency (US EPA) list of Potential PFAS-Handling Industry Sectors, further described as operating in industry sectors where literature reviews indicate that PFAS may be handled and/or released. Inclusion of a facility in this listing does not indicate that PFAS are being manufactured, processed, used.

Government Publication Date: Jun 30, 2024

Private and Retail Fuel Storage Tanks:

Provincial

[PRT](#)

The Fuels Safety Branch of the Ontario Ministry of Consumer and Commercial Relations maintained a database of all registered private fuel storage tanks and licensed retail fuel outlets. This database includes an inventory of locations that have gasoline, oil, waste oil, natural gas and/or propane storage tanks on their property. The MCCR no longer collects this information. This information is now collected by the Technical Standards and Safety Authority (TSSA).

Government Publication Date: 1989-1996*

Permit to Take Water:

Provincial

[PTTW](#)

This is a subset taken from Ontario's Environmental Registry (EBR) database. It will include PTTW's on the registry such as OWRA s. 34 - Permit to take water.

Government Publication Date: 1994 - Nov 30, 2025

Ontario Regulation 347 Waste Receivers Summary:

Provincial

[REC](#)

Part V of the Ontario Environmental Protection Act ("EPA") regulates the disposal of regulated waste through an operating waste management system or a waste disposal site operated or used pursuant to the terms and conditions of a Certificate of Approval or a Provisional Certificate of Approval. Regulation 347 of the Ontario EPA defines a waste receiving site as any site or facility to which waste is transferred by a waste carrier. A receiver of regulated waste is required to register the waste receiving facility. This database represents registered receivers of regulated wastes, identified by registration number, company name and address, and includes receivers of waste such as: landfills, incinerators, transfer stations, PCB storage sites, sludge farms and water pollution control plants. This information is a summary of all years from 1986 including the most currently available data.

Government Publication Date: 1986-1990, 1992-2021

Record of Site Condition:

Provincial

[RSC](#)

The Record of Site Condition (RSC) is part of the Ministry of the Environment's Brownfields Environmental Site Registry. Protection from environmental cleanup orders for property owners is contingent upon documentation known as a record of site condition (RSC) being filed in the Environmental Site Registry. In order to file an RSC, the property must have been properly assessed and shown to meet the soil, sediment and groundwater standards appropriate for the use (such as residential) proposed to take place on the property. The Record of Site Condition Regulation (O. Reg. 153/04) details requirements related to site assessment and clean up. RSCs filed after July 1, 2011 will also be included as part of the new (O.Reg. 511/09). The Government of Ontario states that it is not responsible for the accuracy of the information in this Registry.

Government Publication Date: 1997-Sept 2001, Oct 2004 - 31 Dec, 2025

Retail Fuel Storage Tanks:

Private RST

This database includes an inventory of retail fuel outlet locations (including marinas) that have on their property gasoline, oil, waste oil, natural gas and / or propane storage tanks.

Government Publication Date: 1999-Apr 30, 2025

Scott's Manufacturing Directories:

Private SCT

Scott's Directories is a data bank containing information on various manufacturers across Canada. Even though Scott's listings are voluntary, it is the most comprehensive database of Canadian manufacturers available. Information concerning a company's address, plant size, applicable NAICS Codes, and product categories are included in this database.

Government Publication Date: 1992-Mar 2011; Feb 2025

Ontario Spills:

Provincial SPL

List of spills and incidents made available by the Ministry of the Environment, Conservation and Parks. This database identifies information such as location (approximate), type and quantity of contaminant, date of spill, environmental impact, cause, nature of impact, etc. Information from 1988-2002 was part of the ORIS (Occurrence Reporting Information System). The SAC (Spills Action Centre) handles all spills reported in Ontario. Regulations for spills in Ontario are part of the MOE's Environmental Protection Act, Part X.

Government Publication Date: 1988-Oct 2025

Wastewater Discharger Registration Database:

Provincial SRDS

Facilities that report either municipal treated wastewater effluent or industrial wastewater discharges under the Effluent Monitoring and Effluent Limits (EMEL) and Municipal/Industrial Strategy for Abatement Regulations. The Municipal/Industrial Strategy for Abatement (MISA) division of the Ontario Ministry of Environment keeps record of direct dischargers of toxic pollutants within nine sectors including: Electric Power Generation, Mining, Petroleum Refining, Organic Chemicals, Inorganic Chemicals, Pulp & Paper, Metal Casting, Iron & Steel, and Quarries.

Government Publication Date: 1990-Dec 31, 2023

Anderson's Storage Tanks:

Private TANK

The information provided in this database was collected by examining various historical documents, which identified the location of former storage tanks, containing substances such as fuel, water, gas, oil, and other various types of miscellaneous products. Information is available in regard to business operating at tank site, tank location, permit year, permit & installation type, no. of tanks installed & configuration and tank capacity. Data contained within this database pertains only to the city of Toronto and is not warranted to be complete, exhaustive or authoritative. The information was collected for research purposes only.

Government Publication Date: 1915-1953*

Transport Canada Fuel Storage Tanks:

Federal TCFT

List of fuel storage tanks currently or previously owned or operated by Transport Canada. This inventory also includes tanks on The Pickering Lands, which refers to 7,530 hectares (18,600 acres) of land in Pickering, Markham, and Uxbridge owned by the Government of Canada since 1972; properties on this land has been leased by the government since 1975, and falls under the Site Management Policy of Transport Canada, but is administered by Public Works and Government Services Canada. This inventory provides information on the site name, location, tank age, capacity and fuel type.

Government Publication Date: 1970 - Apr 2024

Variances for Abandonment of Underground Storage Tanks:

Provincial VAR

Listing of variances granted for storage tank abandonment. This is not a comprehensive or complete inventory of tank abandonment variances in the province; this listing is a copy of tank abandonment variance records previously obtained under Access to Public Information. In Ontario, registered underground storage tanks must be removed within two years of disuse; if removal of a tank is not feasible, an application may be sought for a variance from this code requirement.

Records are not verified for accuracy or completeness.

Government Publication Date: Feb 28, 2022

Waste Disposal Sites - MOE CA Inventory:

Provincial WDS

The Ontario Ministry of Environment, Waste Management Branch, maintains an inventory of known open (active or inactive) and closed disposal sites in the Province of Ontario. Active sites maintain a Certificate of Approval, are approved to receive and are receiving waste. Inactive sites maintain Certificate(s) of Approval but are not receiving waste. Closed sites are not receiving waste. The data contained within this database was compiled from the MOE's Certificate of Approval database. Locations of these sites may be cross-referenced to the Anderson database described under ERIS's Private Source Database section, by the CA number. All new Environmental Compliance Approvals handed out after Oct 31, 2011 for Waste Disposal Sites will still be found in this database.

Government Publication Date: Oct 2011 - Nov 30, 2025

Waste Disposal Sites - MOE 1991 Historical Approval Inventory:

Provincial [WDSH](#)

In June 1991, the Ontario Ministry of Environment, Waste Management Branch, published the "June 1991 Waste Disposal Site Inventory", of all known active and closed waste disposal sites as of October 30st, 1990. For each "active" site as of October 31st 1990, information is provided on site location, site/CA number, waste type, site status and site classification. For each "closed" site as of October 31st 1990, information is provided on site location, site/CA number, closure date and site classification. Locations of these sites may be cross-referenced to the Anderson database described under ERIS's Private Source Database section, by the CA number.

Government Publication Date: Up to Oct 1990*

Waste Management Site:

Provincial [WMS](#)

This data contains Waste Disposal Site types collected by the Ministry of Natural Resource (MNR). The new data class brings over data from the Waste Management Information System (WMIS), which is an MS Access based database used by MNR to track Waste Management Sites. This was married with the spatial data from Waste Disposal Sites where possible. Different Waste Disposal Site types collected by the Ministry of Natural Resources include: compost disposal, hazardous waste disposal, household waste disposal, industrial waste disposal, septic drying bed, septic field, sewage disposal, tile bed, and transfer station. The data is currently under development, meaning the data is currently in the process of being created by the MNR.

Government Publication Date: April 30, 2025

Water Well Information System:

Provincial [WWIS](#)

This database consists of information submitted by well contractors detailing locations and characteristics of water wells found within Ontario in accordance with Regulation 903. It includes such information as coordinates, construction date, well depth, primary and secondary use, pump rate, static water level, well status, etc. Also included are detailed stratigraphy information, approximate depth to bedrock and the approximate depth to the water table. The database is provided by the Ontario Ministry of Environment, Conservation and Parks.

Government Publication Date: Jul 31, 2025

Definitions

Database Descriptions: This section provides a detailed explanation for each database including: source, information available, time coverage, and acronyms used. They are listed in alphabetic order.

Detail Report: This is the section of the report which provides the most detail for each individual record. Records are summarized by location, starting with the project property followed by records in closest proximity.

Distance: The distance value is the distance between plotted points, not necessarily the distance between the sites' boundaries. All values are an approximation.

Direction: The direction value is the compass direction of the site in respect to the project property and/or center point of the report.

Elevation: The elevation value is taken from the location at which the records for the site address have been plotted. All values are an approximation. Source: Google Elevation API.

Executive Summary: This portion of the report is divided into 3 sections:

'Report Summary'- Displays a chart indicating how many records fall on the project property and, within the report search radii.

'Site Report Summary'-Project Property'- This section lists all the records which fall on the project property. For more details, see the 'Detail Report' section.

'Site Report Summary-Surrounding Properties'- This section summarizes all records on adjacent properties, listing them in order of proximity from the project property. For more details, see the 'Detail Report' section.

Map Key: The map key number is assigned according to closest proximity from the project property. Map Key numbers always start at #1. The project property will always have a map key of '1' if records are available. If there is a number in brackets beside the main number, this will indicate the number of records on that specific property. If there is no number in brackets, there is only one record for that property.

The symbol and colour used indicates 'elevation': the red inverted triangle will dictate 'ERIS Sites with Lower Elevation', the yellow triangle will dictate 'ERIS Sites with Higher Elevation' and the orange square will dictate 'ERIS Sites with Same Elevation.'

Unplottables: These are records that could not be mapped due to various reasons, including limited geographic information. These records may or may not be in your study area, and are included as reference.



APPENDIX E

Technical Standards and Safety Authority

RE: TSSA Search - 101260.004

From Public Information Services <publicinformation@tssa.org>
Date Mon 2/23/2026 1:40 PM
To Jeffrey Gauthier <jeffrey.gauthier@gemtec.ca>

Hello ,

RECORD FOUND IN CURRENT DATABASE:

- We confirm that there are **elevating/amusement/ski devices** in our database of at the subject address(es).

Inventory Number	Address	City	Province	Postal Code	Reason Code	Asset Class / Inventory Context	Asset Type / Inventory Item
71954	78 WELLINGTON ST	EGANVILLE	ON	K0J 1T0	Active	Elevating Devices	ED Elevator

- We confirm that there are **fuels records** in our database at the subject address(es).

Inventory Number	Address	City	Province	Postal Code	Reason Code	Asset Class / Inventory Context	Asset Type / Inventory Item
10741447	176 QUEEN ST	EGANVILLE	ON	POH 2H0	EXPIRED	FS Liquid Fuel Tank	FS LIQUID FUEL TANK
10741456	176 QUEEN ST	EGANVILLE	ON	POH 2H0	EXPIRED	FS Propane Tank	FS PROPANE TANK
11461487	176 QUEEN ST	EGANVILLE	ON	POH 2H0	EXPIRED	FS Liquid Fuel Tank	FS LIQUID FUEL TANK
11461509	176 QUEEN ST	EGANVILLE	ON	POH 2H0	EXPIRED	FS Liquid Fuel Tank	FS LIQUID FUEL TANK
9479271	176 QUEEN ST	EGANVILLE	ON	POH 2H0	EXPIRED	FS Facility	FS GASOLINE STATION - FULL SERVE
9643878	176 QUEEN ST	EGANVILLE	ON	POH 2H0	EXPIRED	FS Facility	FS PROPANE REFILL CNTR - CYLR FILL

Inventory Number	Address	City	Province	Postal Code	Reason Code	Asset Class / Inventory Context	Asset Type / Inventory Item
40109949	78 WELLINGTON ST PO BOX 190	EGANVILLE	ON	K0J 1T0	Active	FS Fuel Oil Tank	FS FUEL OIL TANK

Inventory Number	Address	City	Province	Postal Code	Reason Code	Asset Class / Inventory Context	Asset Type / Inventory Item
10741240	110 BONNECHERE ST	EGANVILLE	ON	K0J 1T0	EXPIRED	FS Liquid Fuel Tank	FS LIQUID FUEL TANK
10741258	110 BONNECHERE ST	EGANVILLE	ON	K0J 1T0	EXPIRED	FS Liquid Fuel Tank	FS LIQUID FUEL TANK
9360463	110 BONNECHERE ST	EGANVILLE	ON	K0J 1T0	EXPIRED	FS Facility	FS PRIVATE FUEL OUTLET - SELF SERVE

Inventory Number	Address	City	Province	Postal Code	Reason Code	Asset Class / Inventory Context	Asset Type / Inventory Item
10767216	34254 HWY 41 TWP OF BONNE CHERE V	BONNE CHERE VALLEY	ON	K0J 1T0	EXPIRED	FS Liquid Fuel Tank	FS LIQUID FUEL TANK
10767231	34254 HWY 41 TWP OF BONNE CHERE V	BONNE CHERE VALLEY	ON	K0J 1T0	EXPIRED	FS Liquid Fuel Tank	FS LIQUID FUEL TANK
9532763	34254 HWY 41 TWP OF BONNE CHERE V	BONNE CHERE VALLEY	ON	K0J 1T0	EXPIRED	FS Facility	FS GASOLINE STATION - FULL SERVE

***NO OTHER RECORDS FOUND IN CURRENT DATABASE FOR THIS REQUEST**

For a further search in our archives, please go to the [TSSA Client Portal](#) to complete an Application for Release of Public Information. Please refer to [Training \(tssa.org\)](#) for instructions on how to use the portal. Please refer to [How to Submit a Public Information Request \(tssa.org\)](#) for instructions.

The associated fee must be paid via credit card (Visa or MasterCard).

Once all steps have been successfully completed you will receive your payment receipt via email.

TSSA does not make any representations or warranties with respect to the accuracy or completeness of any records released. The requestor assumes all risk in using or relying on the information provided.

If you have any questions or concerns, please do not hesitate to contact our Public Information Release team at publicinformation@tssa.org.

Kind regards,

Slavka Zahrebelny | Public Information & Records Agent

Public Information
345 Carlingview Drive
Toronto, Ontario M9W 6N9
Tel: +1 416-734-3585 | Fax: +1 416-734-6242 | E-Mail: szahrebelny@tssa.org
www.tssa.org





Winner of 2025 5-Star Safety Cultures Award

From: Jeffrey Gauthier <jeffrey.gauthier@gemtec.ca>

Sent: February 23, 2026 11:10 AM

To: Public Information Services <publicinformationsservices@tssa.org>

Subject: TSSA Search - 101260.004

⚠ External Email >

[⚠ **CAUTION:** THIS EMAIL ORIGINATED OUTSIDE THE ORGANISATION.

DO NOT CLICK LINKS OR OPEN ATTACHMENTS UNLESS YOU KNOW THE SENDER AND ARE EXPECTING THIS EMAIL. PLEASE REPORT WITH THE PHISH REPORT BUTTON IF SUSPICIONS.

Hello,

Can I please have a search of tanks and elevating devices at:

- 131, 148, 150, 165 John Street
- 176 Queen Road

- 78 Wellington Street

- 49, 110 Bonnechere Street

- 34254 Highway 41

In Eganville, Ontario

Best regards,
Jeffrey

Jeffrey Gauthier, B.Eng
Environmental Technologist
Ottawa, ON
819.712.2879 | www.gemtec.ca

This electronic message and any attached documents are intended only for the named recipients. This communication from the Technical Standards and Safety Authority may contain information that is privileged, confidential or otherwise protected from disclosure and it must not be disclosed, copied, forwarded or distributed without authorization. If you have received this message in error, please notify the sender immediately and delete the original message.

CAUTION: This email is not from someone with an @gemtec.ca email address. Do not click links or open attachments that you do not trust.



APPENDIX F

Aerial Photographs



HISTORICAL AERIALS

Project Property: 101260.004 - John Street
John Street, Eganville
Eganville ON K0J 1T0

Project No: 101260.004

Requested By: GEMTEC Consulting Engineers and Scientists Limited (Ontario)

Order No: 26012301357

Date Completed: February 06, 2026

Aerial Maps included in this report are produced by the sources listed above and are to be used for research purposes including a phase I report. Maps are not to be resold as commercial property. ERIS provides no warranty of accuracy or liability. The information contained in this report has been produced using aerial photos listed in above sources by ERIS Information Inc. (in the US) and ERIS Information Limited Partnership (in Canada), both doing business as 'ERIS'. The maps contained in this report do not purport to be and do not constitute a guarantee of the accuracy of the information contained herein. Although ERIS has endeavored to present information that is accurate, ERIS disclaims, any and all liability for any errors, omissions, or inaccuracies in such information and data, whether attributable to inadvertence, negligence or otherwise, and for any consequences arising therefrom. Liability on the part of ERIS is limited to the monetary value paid for this report.

Environmental Risk Information Services

A division of Glacier Media Inc.

1.866.517.5204 | info@erisinfo.com | erisinfo.com

Date	Source	Scale	Comments
2008	Government of Ontario	6,000	
1993	National Air Photo Library	6,000	
1987	National Air Photo Library	6,000	
1970	Decade Coverage Unavailable	6,000	
1969	National Air Photo Library	6,000	
1950	Decade Coverage Unavailable	6,000	
1940	Decade Coverage Unavailable	6,000	
1932	National Air Photo Library	6,000	
1920	Decade Coverage Unavailable	6,000	

Environmental Risk Information Services

A division of Glacier Media Inc.

1.866.517.5204 | info@erisinfo.com | erisinfo.com

150
Meters

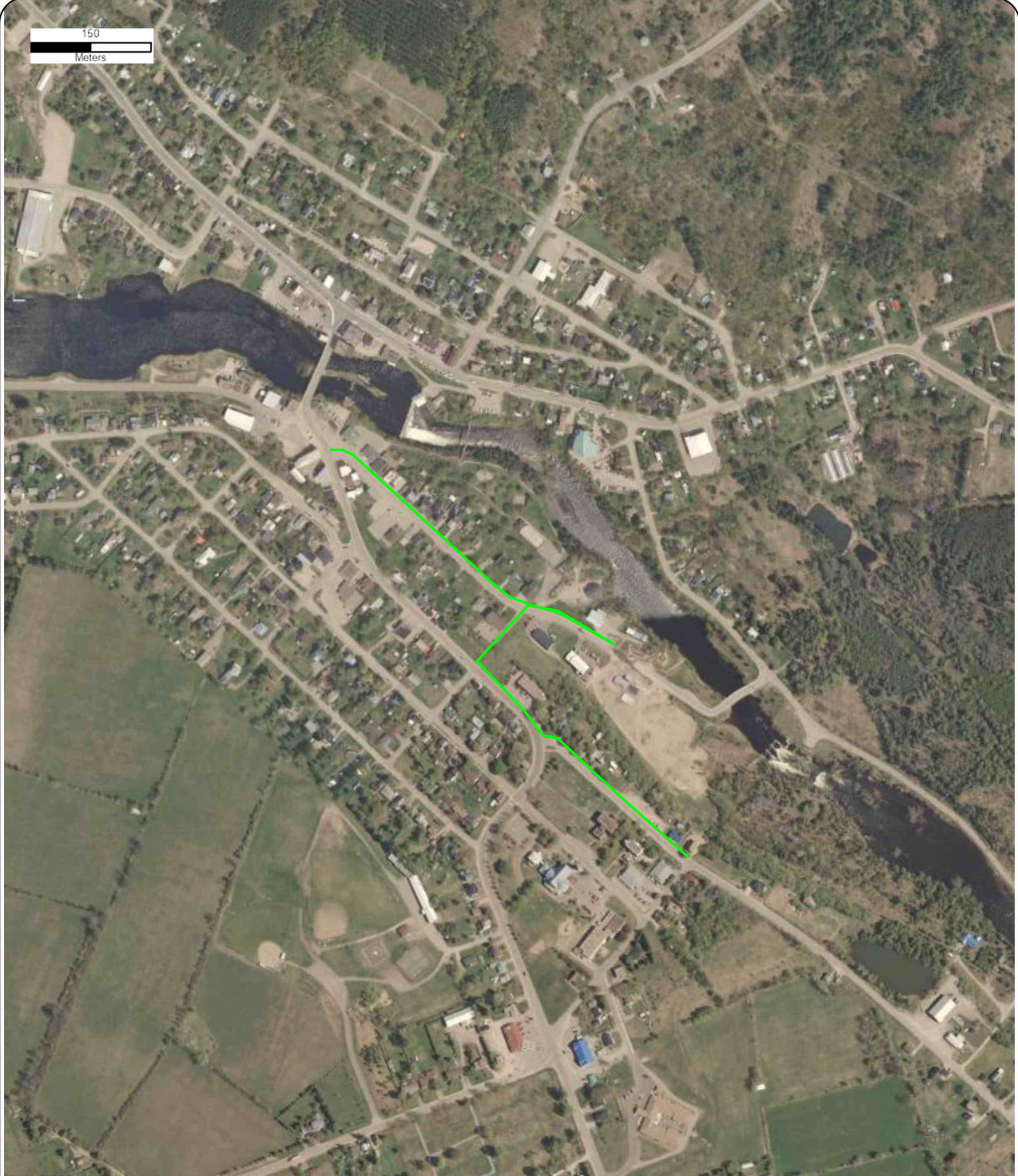

Year: 2008
Source: GON
Scale: 6,000
Comment:

Address: John Street, Eganville, Eganville, ON
Approx Center: -77.09782032,45.53665519

Order No: 26012301357



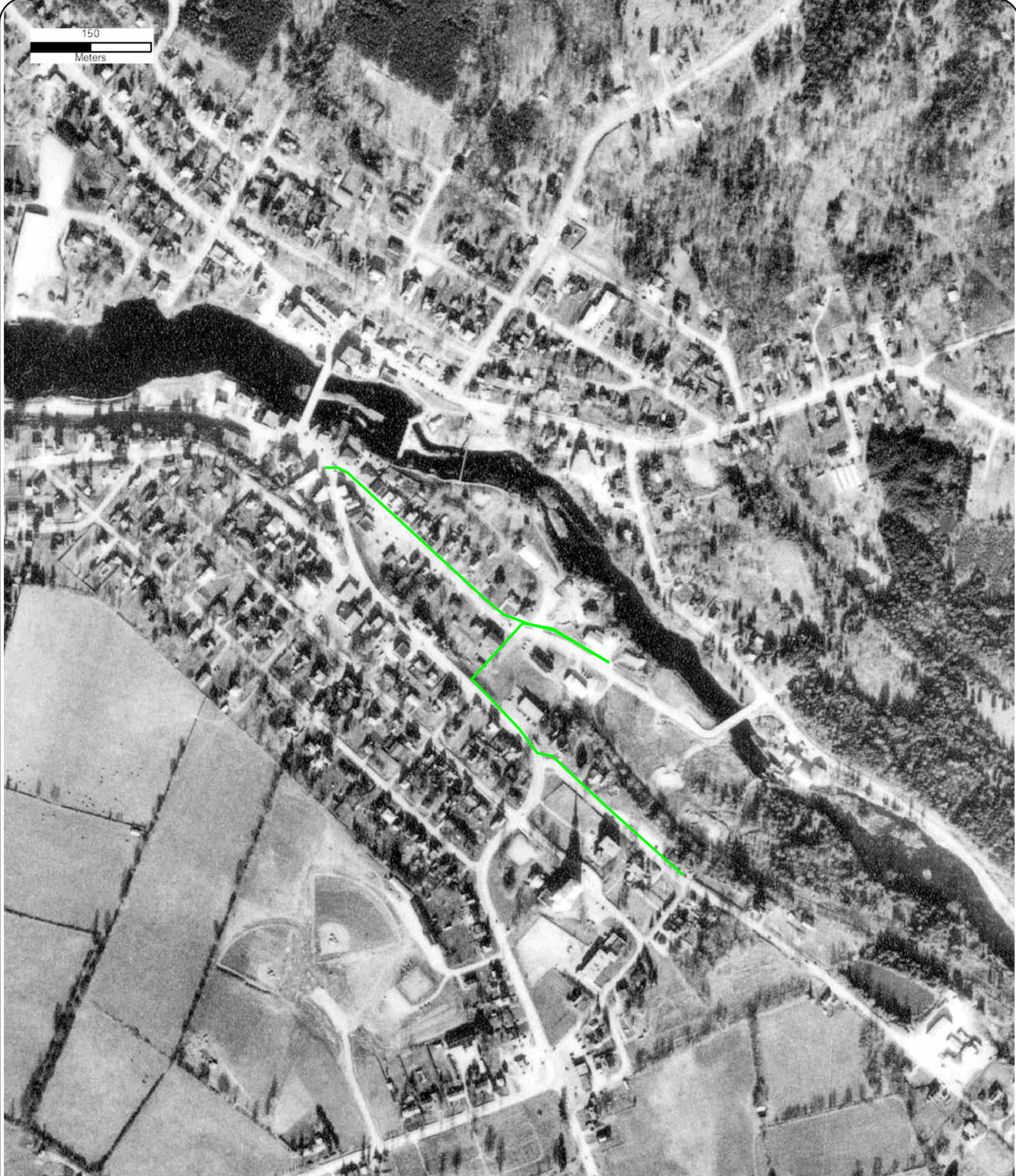

Year: 1993
Source: NAPL
Scale: 6,000
Comment:

Address: John Street, Eganville, Eganville, ON
Approx Center: -77.09782032,45.53665519

Order No: 26012301357



150
Meters

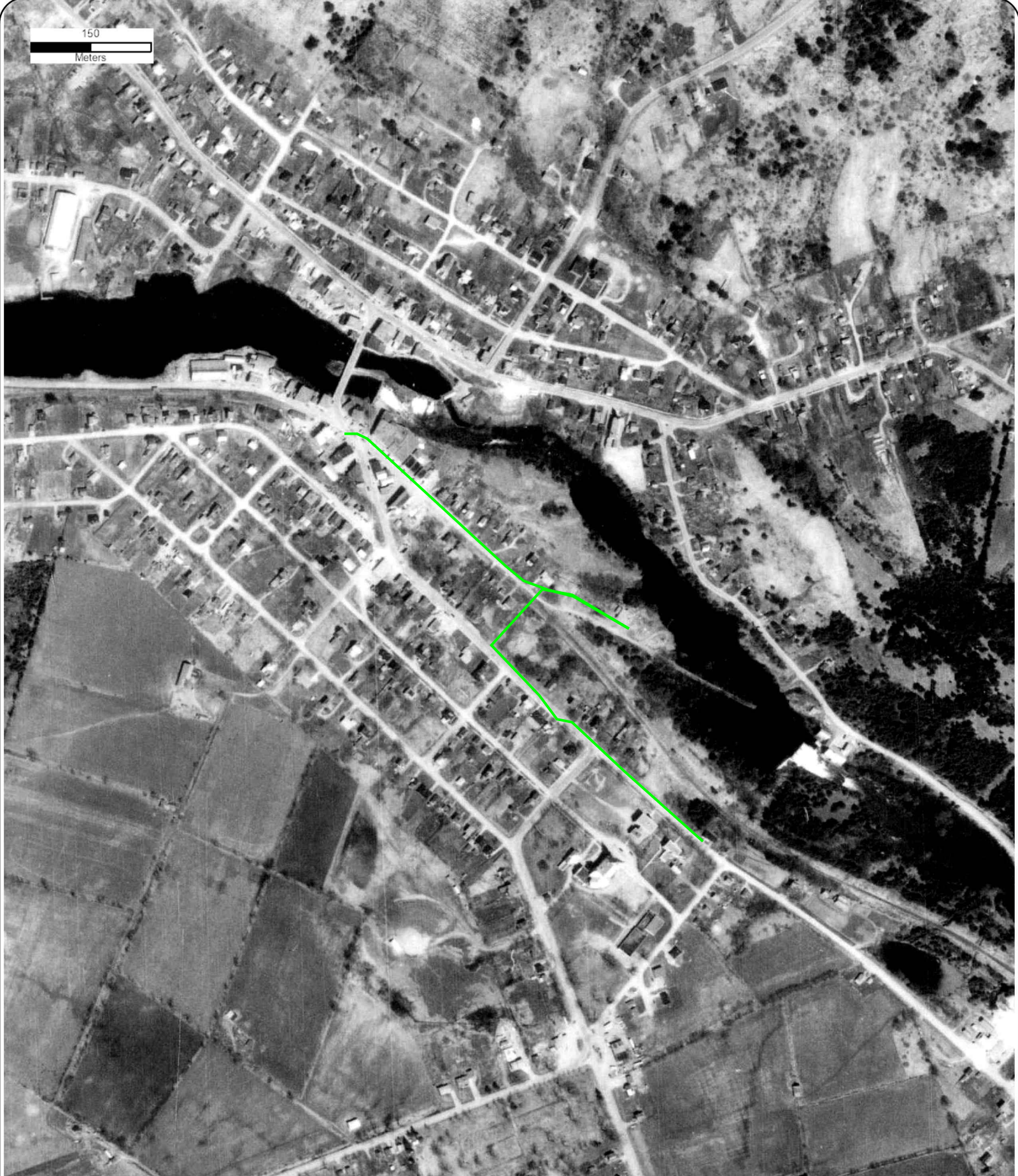

Year: 1969
Source: NAPL
Scale: 6,000
Comment:

Address: John Street, Eganville, Eganville, ON
Approx Center: -77.09782032,45.53665519

Order No: 26012301357



150
Meters

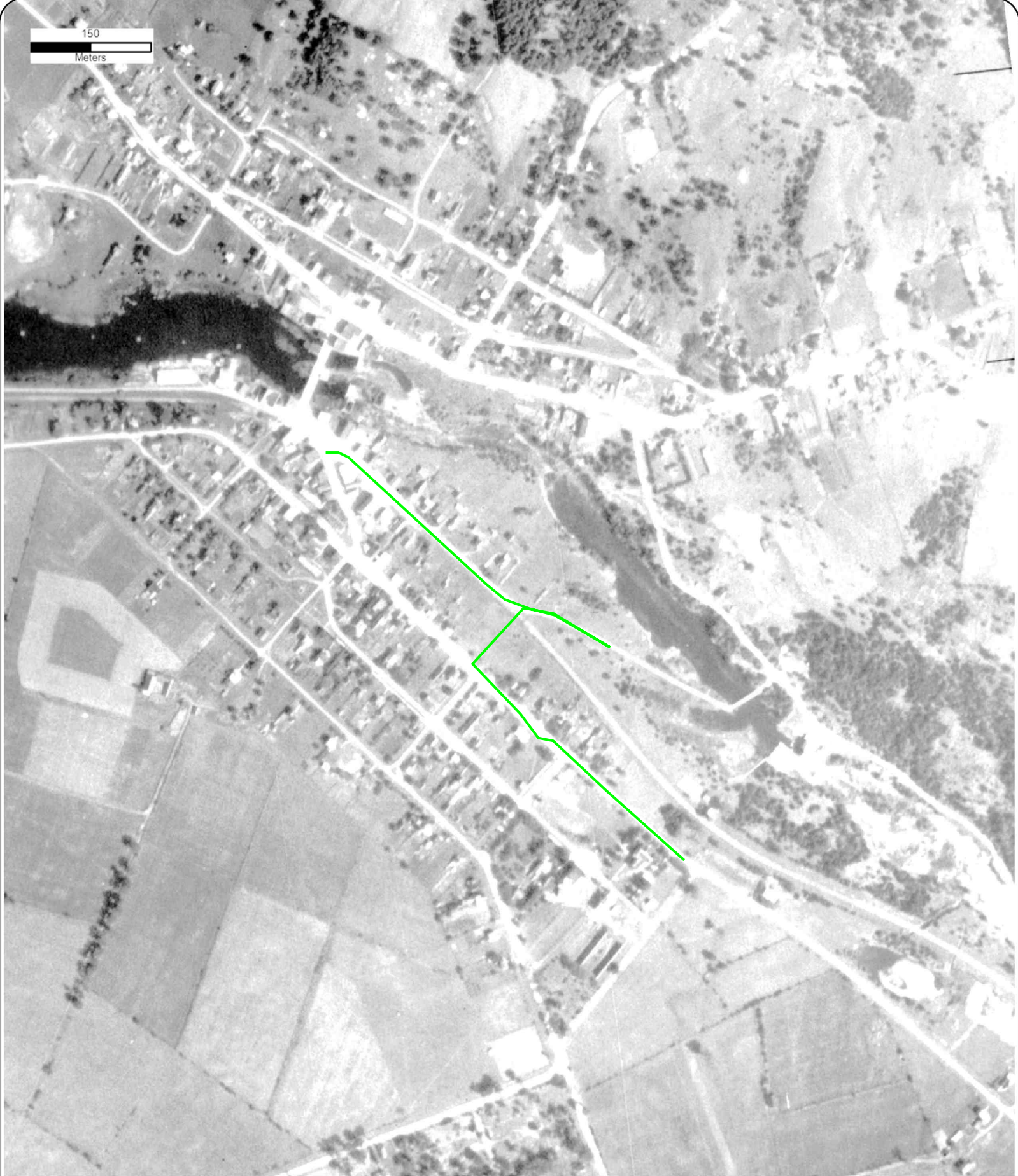

Year: 1932
Source: NAPL
Scale: 6,000
Comment:

Address: John Street, Eganville, Eganville, ON
Approx Center: -77.09782032,45.53665519

Order No: 26012301357





APPENDIX G

Site Photographs



Photograph 1 – Looking west along John Street.



Photograph 2 – Looking south along John Street. The Eganville Leader Publishing can be seen.



Photograph 3 – Looking west along John Street.



Photograph 4 – Looking north along the vegetative strip from Queen Street to John Street.



Photograph 5 – Looking east along Queen Street.



Photograph 6 – Looking west along Queen Street with a manhole cover in view.



Photograph 7 – Looking north at a wastewater treatment facility located adjacent to the Project Area.



Photograph 8 – Looking south at the Canadian Waste Management located at 176 Queen Street.

experience • knowledge • integrity



civil	civil
geotechnical	géotechnique
environmental	environnement
structural	structures
field services	surveillance de chantier
materials testing	service de laboratoire des matériaux

expérience • connaissance • intégrité

